Home Edition
TELEPHONE 383-4111
CLASSIFIED 386-2121

The Daily Colonist.

Vancouver Island's Leading Newspaper Since 1858

Some Sun
★ ★ ★
Weather details on Page 2

No. 59–113th YEAR | VICTORIA, BRITISH COLUMBIA, FRIDAY, FEBRUARY 19, 1971 | 10 CENTS DAILY 15 CENTS SUNDAY

Dowding:

'No imputation made against Bennett stores'

Socreds Pound Desks Over 'Cowardly' Attack

Bennett Furious: 'No Store Sales'

By IAN STREET
Colonist Legislature Reporter

Social Credit MLAs pounded their desks and shouted "resign" after New Democrat Gordon Dowding was taken to task in the Legislature Thursday for making "a cowardly attack" on members of Premier Bennett's family.

Bennett, obviously laboring under strong emotion, rose in the House at the start of the afternoon sitting and asked leave to speak on a matter of personal privilege.

The premier said Dowding's "accusation and suggestion" Wednesday that Bennett Hardware stores in the Okanagan had sold fences to B.C. Hydro is "completely false, untrue and a complete lie."

He added: "Bennett stores did not sell any fencing to Hydro or the Peace River dam or any part of B.C. at any time, at double the market price, or at any price."

In his nearly 30 years as an MLA, Bennett told the House, he had "bent over backwards more than almost any member in the Commonwealth" to make sure that "our stores never supplied merchandise to the government directly, or

Continued on Page 2

● Capozzi attacks Williams on rezoning issue. Page 6.

Bennett:

'Completely false, untrue and a complete lie'

Fatal Collision at Highways Junction

Head-on collision between two small cars at Trans-Canada Highway and Douglas Thursday resulted in death of James Park, 65, of near Haney, B.C., and injuries to three other persons. Police said Park was driver of car on left, which also contained two passengers, both of whom were hurt, as was other driver. (See story Page 25)—(Jim Ryan)

Cairo Peace Bid Interests Israel

From UPI

Egypt has offered to sign a peace treaty with Israel in the most far-reaching attempt yet by Cairo to meet the peace demands of the Jewish state, diplomatic sources in Jerusalem said. They said the Israeli cabinet believes the offer merits careful study.

The sources said the Egyptian offer was made in a combined answer to peace feelers by United Nations envoy Gunnar V. Jarring and the Israeli government.

They said Premier Golda Meir met for two hours Thursday with the Israeli cabinet to duscuss the offer, which Egypt gave to Jarring Wednesday.

The cabinet feels the Egyptian document "merits careful study and considered response," the sources said, adding the offer is "the most far-reaching Egyptian attempt yet to meet Israel's concept of Middle East settlement."

The sources said the Egyptians said they were ready to sign a peace accord with Israel if Israel withdrew from all occupied Arab territories and helps reach a "satisfactory solution" to the Arab refugee problem.

Earlier, the editor of the semi-official Egyptian newspaper Al Ahram said Israel appeared to be prepared to give up the Sinai Peninsula in exchange for a free hand in the Arab east — Syria, Jordan and Lebanon. He said Egypt would refuse such a "devil's deal."

The report, made by Mohammed Hassanein Heikal in his weekly column, came as diplomatic sources in

Continued on Page 2

Oram Acquitted

Oliver Gets Life Term For Murder

Oliver

By LYNNE WALLER

NANAIMO — Francis Wayne Oliver, 21, was found guilty Thursday of the non-capital murder of Klaus Werner Prufer, 32, at Boat Harbor Oct. 24, and sentenced to life imprisonment.

Geoffrey Ronald Oram, 22, facing the same charge in the shotgun killing, was acquitted by the jury of seven men and five women after a 3½-hour deliberation in the B.C. Supreme Court trial.

Oliver, barefoot and reading a Bible throughout the trial, told Mr. Justice Craig Munroe after being sentenced:

"If I had my own way you'd have had to pick me up filled with bullet holes.

"God told me I shouldn't do that. God told me I made enough mistakes so I just should leave it up to him from now on. He said Jesus Christ said that he had already paid for my sins and he gave me the promise and that is why I am here today and I have a clear conscience."

Both Oliver and Oram are members of the 101 Knights motorcycle gang, recently based in Powell River.

Oliver, alias Thomas Clinton, is also charged with the non-capital murder of Donald (Dogface) Turner, 38, in Vancouver last October.

Turner was an admitted police informer. His body was found on the basement stairs of his rented house in Kitsilano. He had been killed by two shots from his own .38 calibre revolver.

Oliver was arrested and charged with the Prufer and Turner killings after a week-long sea and land search.

Prufer, formerly of North

Continued on Page 2

Without Federal Action

Greene Sure Home Will Stay Canadian

OTTAWA (CP) — Energy Minister J. J. Greene told the Commons Thursday night he is confident that Home Oil Co. of Calgary will remain in Canadian hands without the government stepping in.

But he added near the conclusion of a four-hour emergency debate that retroactive legislation might be necessary "if things don't go right — if I turn out to be wrong."

He said the mood of Parliament was obviously that the company must remain Canadian, and he agreed.

Asked in the House whether he could guarantee that Home Oil would remain Canadian controlled one way or another, the minister replied that he could not guarantee that a private Canadian purchase would come off, though he is confident it would.

The decision of the government, whether to act or not, would be taken at that time.

During an emergency Commons debate on reports that Home Oil is about to be sold to a U.S. firm, Greene reiterated to reporters outside the House that negotiations are going on "currently and almost continuously" with more than one company over the purchase of control of Home.

But he added:

"I am confident that those negotiations will be successful in maintaining Home Oil as a Canadian company — Canadian majority-owned with Canadian control."

In previous statements, Greene has said only that he

Continued on Page 2

Police Eye Oil Protest

BLAINE, Wash. (AP) — Law enforcement agencies from British Columbia and Washington met Thursday to prepare for what they said is a demonstration planned by environmentalists Sunday at the Blaine Peace Park to protest any movement of Alaska oil through Canadian water.

Blaine police chief Ken Dolan said between 500 and 3,000 persons were expected to participate in the demonstration.

Atlantic Richfield Co. has said it plans to begin receiving oil by tanker at its Cherry Point, Wash., refinery in the spring of 1973. The company pledged earlier this week to compensate for any damage done to British Columbia property if oil is spilled.

Jack Racine, manager of the Cherry Point plant, said chances of a major spill are remote.

Representatives of the Blaine police, the U.S. Border Patrol and the RCMP met Thursday to discuss the demonstration.

Dolan said officers planned to watch the situation carefully and show no sign of force. He said intelligence reports indicated the demonstrators do not intend to cross the border into Blaine.

Voodoo Crew Safe After Fiery Crash

COMOX — A CF-101 Voodoo interceptor caught fire, exploded and crashed within seconds of take-off Thursday from CFB Comox.

The navigator, Capt. Lyn Wagar, 35, of Belleville, Ont., received slight injuries. Both he and the pilot, Capt. Doug Stuart, 35, of Norquay, Sask., are in the base hospital for observation, information officer Capt. Bob Merrick said Thursday.

Both officers bailed out of the burning craft about three miles off the end of the runway over the Strait of Georgia, Merrick said.

A Canadian Forces helicopter that had taken off just after the Voodoo on a routine training flight saw the craft go down, "diverted and did some real rescue work," Merrick said.

The helicopter crew, Capt. Bill Charland and co-pilot Lieutenant John Farnham, pulled the pilot and navigator of the Voodoo from the ocean and took them right to the base hospital.

Merrick, in a plane which took off 20 seconds behind the downed Voodoo, said the craft had climbed about 1,000 feet, caught fire and seemed to explode. The whole airplane was covered with flames, he said.

CF-101 jet interceptor

Merrick said he saw the fire and the plane hit the water, then saw the parachutes of the two men and watched the helicopter pick up.

"We stayed at 2,000 feet, then burned off fuel and returned to the base," he said.

The two planes were on their way to the Mount Waddington area, where they were to practise interceptions. The first plane took off at 9:32 a.m. and was down at 9:33, he said.

B.C. Impatient on North, CN Rail Takeover Sought

Cargo Facility Needed Now, Williston Says

The provincial government is "ready, willing and able" to take over Canadian National rail and port facilities in the north central region of B.C. to ensure development of new jobs, Resources Minister Ray Williston told the Legislature Thursday night.

Williston said B.C. isn't prepared to accept Ottawa's timetable on development of new bulk loading facilities at Prince Rupert which calls for 18 months more of study and at least a three-year time lag before construction is completed.

The provincial government maintains a general cargo facility must be provided immediately at Prince Rupert while a decision is made on the "nature, timing and capacity of a bulk handling facility."

If the Canadian National Railway won't do this the province will, the minister said, because unless action is taken lumber shipments from the new Bulkley Valley Forest Industries Ltd. mill at Houston cannot be shipped efficiently to foreign markets.

Williston said: "If the CN doesn't intend to play a part in the northern development of British Columbia, the sooner some arrangement is made with the Pacific Great Eastern Railway to provide the necessary rail links, the sooner the job-creating potential of the north will be realized."

Williston said the area north of the 52nd parallel in B.C. is the richest untapped resource area in Canada. In the next decade a permanent work force of 46,000 workers employed in new jobs is the minimum expectation. This could mean a new population of 184,000 people in the north.

Besides this, at least another 10,000 persons annually would be employed on new construction in the north, he said.

Williston told reporters outside the House the government is prepared to take over operation of the CN's rail line

Continued on Page 6

INSIDE

Remote Ranch Grisly Scene —Page 3

★ ★ ★

Howe Scores 850th Goal —Page 16

★ ★ ★

	Page
Bridge	36
Comics	21
Courtroom Parade	20
Crossword	39
Entertainment	10
Financial News	12, 18
Garden Notes	21
Names in the News	11
Sport	16, 17, 18
Television	35
Women	26, 27

*Another UFO**

OTTAWA (CP) — Prime Minister Trudeau repeated his mime act in the Commons Thursday and opposition members said it was no more "fuddle-duddle" than it was the first time.

The House was voting on a New Democratic amendment on third reading of a government bill to increase veterans' pensions.

Opposition members rose to vote in favor, then there were a few indistinguishable opposition jeers when the prime minister rose to be recorded. As he sat down, he turned and mouthed something that appeared from the press gallery to be the well-known Anglo-Saxon obscenity he is accused of mouthing during Tuesday's question period.

Outside the Commons Jack Horner (PC—Crowfoot) refused to repeat the words Trudeau is alleged to have mouthed, but did spell them out.

Steve Paproski (PC—Edmonton Centre) said outside the Commons the comment appeared to be directed at him.

"I've been insulted by better people on the football field," said the former Edmonton Eskimos football player.

M. T. McCutcheon (PC—Lambton-Kent) said Trudeau wants to be "obscene but not heard."

**Unspoken Fuddle-Duddle*

Gorde Hunter

Loon-y Idea

TODAY'S rampart overlooks Loon Bay. I man it along with hundreds (thousands maybe?) of other concerned Victorians. The idea of a 600-foot log breakwater in that body of water simply offends the sensibilities. The Royal Victoria Yacht Club might be in need of such a structure, but to desecrate a view in such a manner is unthinkable.

It would be an abysmal abomination, an aesthetic abortion. It would be an ugly monument to further despoil what surely must be one of the garden spots of this tired old world.

It would be a constant reminder of man's utter lack of concern about the niceties of living. Allow it to be constructed, remember it would be 20 times as difficult to have it removed at a later date.

OAK BAY COUNCIL approved the plan by a 4-3 vote. Ald. Shirley Dowell has openly expressed her own doubts as to her right to vote on the matter because of her family's association with the RVYC. I commend her for such concern. Shirley Dowell voted in favor of the structure.

Aldermen Watts, Pimlott and Smith also cast affirmative votes, with aldermen Goult and Hoey and Mayor Elford being oposed.

Frankly, I was surrised at Doug Watts' support because in the past Doug has been a pretty solid individual in regards to such matters. He isn't afraid of controversy and his vote on this present situation bears this out.

HOWEVER, I would strongly suggest that the four who did vote for this wooden eyesore, will someday regret their action. If indeed it does become reality, they'll be able to gaze at the ugly pilings and have second thoughts that won't be worth a tinker's dam.

I've got to believe that saner thinking can be brought to bear on this problem. I've got to hope that Mayor Elford can convince her council that completion of the plan would do nothing to enhance the area.

And this is not simply a concern for Oak Bay residents. It should be a concern for all Greater Victoria residents. The defiling of beauty spots hurts the area as a whole, not just the citizens in the immediate vicinity.

□

TO BE concerned with the foregoing means also to be concerned with Mayor Courtney Haddock's suggestion that the service stations of our area are something less than pleasing to the eye.

Now a service station is a service station, but this shouldn't mean to imply that such a business property can't conform to the beauty of the area. Haddock is right as rain — the plastic, neon and chrome glitter of some of our service stations, especially those on the main drag, is garish, ugly, you berate it with any word, I'll agree.

Look at the University service station at the corner of Henderson and Cedar Hill Cross Road. A service station, yes, but done in quiet good taste, beautiful shrubbery, a credit to any neighborhood. Proof that a little thought in planning can go a long way. There are probably one or two others, but for the most part, eyesores of the first water.

Should Haddock concern himself with such matters? You bet your boots he should. If he doesn't, nobody will. If he can mount a campaign to have some of the beauty restored, then stick with him, give him your help.

LUMP IN some of the car lots on Douglas as well. They do nothing to add to the beauty of our town, and don't waste my time with nonsense that they're doing the best they can. Car lots need not look like junk heaps. Again, just a little imagination goes a long, long way.

Haddock will undoubtedly receive a lot of static in his beautification campaign. I hope his hide is thick enough to let it roll off. I hope he sticks by his guns and that slowly more and more concerned people will join forces with him.

Bennett Hits 'Cowardly Attack'

From Page 1

indirectly to crown corporations."

In deference to his position, the premier said, when his sons William and Russell took over the hardware stores and went into business for themselves, the same procedure was followed.

Bennett said after Dowding made reference to hardware stores in the Okanagan and fencing for the Peace River dam in the public accounts committee Wednesday, the Bennett stores were asked to check their files but found no record of any such transaction.

The premier told the House he phoned B.C. Hydro chairman Dr. Gordon Shrum at 8 o.m. Thursday and asked for a similar check of records of the crown corporation.

The first answer came at 9:20 a.m. stating there was no record as far back as April, 1963, of any purchase of wire fencing from the Bennett stores "at any price for the Bennett Dam or any other part of the Hydro system."

At 11 a.m. Thursday, Bennett said, Shrum provided information about a contract awarded to Foundation Co. of Canada Ltd. for construction of 3,700 feet of chain link fence for the Bennett Dam at $6 per foot. The materials for the fence were supplied by Dominion Bridge Co. Ltd.

Dowding, who spoke briefly in the House after Bennett sat down to prolonged applause by government members, said he understood the matter was before the courts. But the NDP member added: "As soon as I learned the story going abroad I took steps to discuss it with the press."

The NDP member said he also discussed the matter with public accounts committee chairman George Mussallem (SC—Dewdney) Thursday morning and told the House it was "his (Mussallem's) understanding and mine that there was no imputation made against Bennett stores."

In the Colonist account Thursday of committee proceedings the day before, it was reported Dowding had posed a hypothetical question, asking whether it was not of general public concern "if an Okanagan hardware concern supplied fence to the Bennett Dam project at twice the market value?"

In the House Thursday, Bennett, waved aloft a copy of Wednesday's late edition of the Vancouver Sun which had headlined the story, and said: "This kind of cowardly attack, even if put in the form of a question, is what is putting public life into disrespect in this country."

When he had completed his statement, Bennett said: "I view this as a very serious charge but I don't propose to say any more at this time. I am advised that court action is being planned against the honorable member for Burnaby (Dowding) and the Vancouver Sun and others."

"Dishonorable member," shouted Howard McDiarmid (SC—Alberni). Bennett and Attorney-General Leslie Peterson joined in the shouting of "resign" that came from the government benches.

Oppostion Leader Dave Barrett demanded the premier withdraw his charge that Dowding was "yellow." Ordered to do so by Speaker William Murray, Bennett said: "I withdraw, but this is all part of a campaign by the NDP party . . ."

From Page 1

Home Oil

hoped Home Oil would be kept under Canadian control.

"I do not think there will be need to use a club or retroactive legislation — these are men of goodwill who understand the clear need to keep the company Canadian," Greene said in an echo of previous comments during recent weeks.

Greene spoke to reporters just before speaking in the emergency debate.

His action angered opposition MPs, who had called out frequently during the first three hours of the debate for the minister to speak.

Jack Horner (PC-Crowfoot) raised Greene's departure from the chamber to talk to reporters as a question of privilege, saying he had shown contempt for Parliament. Speaker Lucien Lamoureux did not react.

Greene's departure to speak to reporters and before television cameras came just before the 11 p.m. EST national newscast on CBC television — and just after MPs had been urging him to speak in the debate.

From Page 1

Cairo

Jerusalem said the United States was urging Israel to take a more flexible attitude on Middle East peace negotiations.

Diplomatic sources in Jerusalem said Washington is urging Israel to announce some sort of a timetable for withdrawal from the occupied Sinai Peninsula, the Syrian Golan Heights and the west bank of the Jordan River captured in the 1967 war.

The sources said the Israeli leaders, however, were determined to stand fast by the policy so often stated — no withdrawal from occupied lands except in the context of a written peace agreement, and then only to secure borders.

Officials declined to divulge full details of the latest peace moves.

Bonn to Share U.K. Force Cost

LONDON (CP) — West German and British officials have agreed on a new five-year accord under which the Bonn government will offset much of the foreign-exchange expenditure of maintaining British forces in West Germany, informed British sources said Wednesday.

The new agreement is subject to approval by ministers of the two governments.

SPENCER'S FOR Downtown BONUS DAY

20% - 50% SAVINGS

MEN'S 100% NYLON DRESS SOCKS
Plains or fancies; machine washable. Fits sizes 10 - 13. Factory suggested price 1.50 pr.
BONUS DAY, Pr. 49c
Limit 4 pairs to customer.

MEN'S WAREHOUSE LUGGER LONG COATS
Ideal for hobby workers. Keep one handy in your basement.
Regular 6.95.
Your choice, BONUS DAY 3.99

HALF OFF!
MEN'S Heavy-Weight White Sweatshirts
CANADIAN-MADE, pre-shrunk, has elastic neck and long sleeves. Sizes: Small and medium.
Reg. 2.95 1.49

TIRE PUMP
Upright steel tube type with footrest and attached rubber hose with screw-on valve fitting. For bikes, cars, trailers.
Regular 1.95.
SALE 1.59

DRAFTING SET
Quality German set contained in zippered case. 12 pieces, including 3-bow compass, large compass, divider, inking attachments, pens, etc. Suitable for serious student draftsman or field engineer. Regular 9.95.
SALE 7.99

SLIP-ON TOE RUBBERS
Canadian-made STRETCHEE sole rubbers to fit all dress oxfords.
Regular 2.49.
SALE 1.99

CASUAL RUBBER-SOLE BOOT
Black leather top bonded to tough-wearing moulded sole. Warm imitation sheepskin lining. Assorted sizes.
Regular 9.95.
SALE 7.99

OPEN FRIDAY 9 to 9
SPENCER'S
1110 GOVERNMENT STREET

Umbilical Hernia May Need Surgery

By G. C. THOSTESON, M.D.

YOUR GOOD HEALTH

Dear Dr. Thosteson: Can you give me any advice on an umbilical hernia? Is there any treatment or exercise other than surgery? — **Mrs. A.D.H.**

Depends on whether you mean in a baby or in an adult.

It's a rather common condition in very young children, but in such cases taping the belly-button area down flat usually lets the tissues strengthen and that's the end of it.

If it occurs in an adult (or is a carry-over from babyhood) that's a different matter. If the hernia is large enough to be troublesome, surgery is the only way to correct it.

□

Dear Dr. Thosteson: I had my tubes tied 11 years ago because I was too fertile. Now I get diarrhea and a splitting headache and I am very uncomfortable at my periods and nothing helps. I would like to have my tubes untied and my husband wants one more baby. I am 35. Is the operation possible?—**Mrs. B.G.**

I don't believe the tying of your tubes has anything to do with the troubles you've mentioned, except that your nerves might be involved. As to an operation to "untie" tubes, sometimes it succeeds but quite often it doesn't. That's why I express so much caution about these surgical methods of preventing pregnancy. People sometimes change their minds, and sometimes it's too late. So other methods of birth control deserve consideration. I suggest you discuss such an operation with a gynecologist.

□

Dear Dr. Thosteson: If you are menstruating, does that necessarily mean you can have children? Does every female have periods? Do periods stop if you have a hysterectomy?—**L.B.**

No, having periods does not necessarily mean you can have children. There are many things, closed Fallopian tubes among them, that can prevent pregnancy.

Every female of suitable age, with a normally functioning glandular system has periods. Hysterectomy puts an end to periods because the uterus (and sometimes other organs) has been removed.

From Page 1

Oliver

Vancouver and newcomer to the small settlement of Boat Harbor, was killed by a shotgun blast just after 1 a.m. Saturday, Oct. 24, when he came out of his 32-foot boat Pamina, to investigate a noise.

Key witness Greg Wallace, 22, told the Nanaimo court he was on his boat that night when he saw two men approaching.

"They forced me back down the dock and I noticed a gun barrel." A few minutes later a shot rang out and Prufer died.

Oram told the jury Oliver was in an angry mood following a fist fight earlier that night at the home of a Cassidy woman, Mrs. Jasper Sharanowski.

No motive was ever advanced for the shooting.

Lockout Threat For Teamsters

VANCOUVER (CP) — British Columbia trucking firms Thursday threatened to lock out 3,500 teamsters at the end of today's day shift if truck drivers strike at McGregor Warehouse Ltd. in Vancouver.

The Automotive Transport Labor Relations Association made the announcement Thursday at the same time as it called for intervention in the wage dispute by teamsters' general president Frank Fitzsimmons.

The union can go on strike against McGregor shortly after noon today.

Teachers Hit By Lockout

STOCKHOLM (UPI) — The Swedish government Thursday night ordered a lockout of 25,000 teachers, stopping almost all education for nearly 700,000 students.

The Weather

Feb. 19, 1971

Mostly sunny, winds light; Thursday's precipitation .12 inch; sunshine 3 hours, 48 minutes; recorded high and low at Victoria 50 and 38. Today's forecast high and low 49 and 35. Today's sunrise 7:15 a.m., sunset 5:41 p.m.; moonrise 3:18 a.m., moonset 10:47 a.m. Saturday outlook: mostly sunny.

East Coast of Vancouver Island, Sunny periods; winds light, Thursday's precipitation .06 inch; recorded high and low 50 and 35. Today's forecast high and low 50 and 39. Saturday outlook: mostly sunny.

West Coast of Vancouver Island — A few showers in the morning, otherwise sunny; winds light. Forecast high and low at Tofino 45 and 35. Saturday outlook: mostly sunny.

North Coast — Cloudy periods. Saturday outlook: mostly cloudy.

Extended outlook — Periods of rain. Highs mostly in 40s, lows in 30s, low 40s.

READINGS

	Max.	Min.	Precip.
Palm Springs	70	40	—
St. John's	26	23	—
Halifax	32	19	—
Fredericton	33	21	—
Montreal	28	20	.02
Ottawa	40	15	—
Toronto	41	26	—
North Bay	34	27	—
Thunder Bay	24	16	—
Kenora	18	—2	—
Winnipeg	13	—1	—
Churchill	—7	—24	—
The Pas	11	—1	—
Brandon	14	—2	—
Regina	23	8	—
Saskatoon	20	—3	—
Prince Albert	11	—19	—
North Battleford	14	—3	—
Swift Current	28	5	—
Medicine Hat	67	23	—
Lethbridge	44	25	—
Calgary	37	18	—
Edmonton	34	6	—
Castlegar	34	29	.03
Penticton	37	30	.05
Revelstoke	34	21	.01
Princeton	37	24	.02
Vancouver	49	40	.37
Prince Rupert	43	32	.35
Comox	49	39	.06
Kamloops	35	24	.02
Whitehorse	27	15	—
Fort St. John	20	—3	—
Seattle	46	44	.32
Spokane	43	31	—
Portland	50	42	.21
Miami	76	69	—
San Francisco	57	44	—
Phoenix	64	50	.04
Las Vegas	63	39	—
Vernon	35	26	.03

TIDES AT VICTORIA HARBOR

	Time H.M.	Ht. Ft.	Time H.M.	Ht. Ft.	Time H.M.	Ht. Ft.	Time H.M.	Ht. Ft.
18	06.40	8.7	15.55	3.0	--------		--------	
19	08.45	8.9	16.50	2.4	--------		--------	
20	07.25	9.0	17.45	1.8	--------		--------	
21	08.30	9.1	18.30	1.3	--------		--------	
22	04.00	8.0	05.00	8.0	09.55	9.1	19.10	1.0
23	04.35	7.7	06.30	7.6	11.30	9.0	19.50	.9

TIDES AT FULFORD HARBOUR

	Time H.M.	Ht. Ft.	Time H.M.	Ht. Ft.	Time H.M.	Ht. Ft.	Time H.M.	Ht. Ft.
18	01.00	9.0	03.00	9.0	08.20	10.3	16.55	3.3
19	02.50	9.7	04.10	9.7	08.40	10.3	17.55	2.8
20	04.00	10.2	06.30	10.1	09.15	10.2	18.55	2.3
21	04.25	10.5	08.00	10.0	10.35	10.2	19.45	1.7
22	04.45	10.6	08.45	9.7	12.10	10.2	20.40	1.3
23	05.05	10.7	09.35	9.2	13.35	10.2	21.30	1.2

MACDONALD'S IS THE "CHAMPION" of Complete Home Outfits

Look over these fines suites, perfect for any home!

★ DINETTE SUITES, From 59.50
FREE UTENSIL SET
Your old dinette is your down payment—Easy Budget Plan

★ BEDROOM SUITES, From 149.50
FREE BEDSPREADS
No Down Payment—Easy Budget Plan

★ CHESTERFIELD SUITES, From 199.50
FREE FLOOR LAMP
Your old suite is your down payment—Easy Budget Plan

COLOR TV
Panasonic, Fleetwood, AGS, Toshiba, Westinghouse
Easy Budget Plan On These Too!
Go Color—Go MacDonald's Today!

OPEN AN ACCOUNT TODAY—NO DOWN PAYMENT
BUY NOW ON OUR EASY BUDGET PLAN AT
MACDONALD'S FURNITURE MART
WAREHOUSE DISCOUNT SALES
1420 BROAD ST. (Corner of Pandora)
Park free for 1 Hour on us, at the Centennial Square Parkade on Fisgard.
383-1171

Sitting Bull's Son 111 Because He's Single

MORRIS PLAINS, N.J. (UPI) — Chief Running Water, son of the famed Sitting Bull, the former head of the Sioux Indian nation in South Dakota, and the model for the Indian head nickel, celebrated his 111th birthday in a garden apartment in this suburban town.

Running Water, whose Christian name is George Squires, was about 16 years old when his father and his Indian troops annihilated General Custer and the Seventh Cavalry at Little Big Horn in Montana.

Running Water said he is in good shape for a man 111 years old because he never married.

Grisly Tale of Slavery, Death

GOIANIA, Brazil (Reuter) — A grisly story of slavery, murder and disease in a ranch deep in the jungles of the Mato Grosso in central Brazil has emerged in a police report here.

"A veritable concentration camp where hundreds of men lived in a status of complete slavery" was described in the police report to Federal Judge Jose de Jesus Filho.

The Santa Teresina ranch on the banks of the River Araguaia employed 1,200 workers who were treated like slaves after being lured there by false promises of high wages, the report said.

The ranch, which can be reached only by boat or plane, is owned by a group of businessmen in the industrial city of Sao Paulo, police said.

The report, published by the Jornal do Brasil news agency, said the police did not have definite proof of murders. But it said there are indications that many workers were killed in the jungles around the ranch.

When the workers arrived at the ranch they were told their board and keep cost more than the $1.70 a day they earned.

Witnesses told police the workers became virtual prisoners with armed men belonging to a "kind of private police" guarding the few exits from Santa Teresina.

Doctors Dispute Charge

FT. BENNING, Ga. (UPI) — Two psychiatrists challenged the army's "premeditated" murder case against Lt. William Calley Thursday, contending the young officer did not consciously plan the massacre at My Lai.

Doctors David Crane, Indianapolis, Ind., and Albert Laverne, New York City, said that during the My Lai operation the 27-year-old Calley acted much like a robot, "knowing what he was doing but not able to understand it."

Calley is accused of the premeditated murder of 102 South Vietmanese civilians on March 16, 1968.

Cars Suffer Big Crunch

Cars in riverside parking lot in New Glasgow, N.S., are crushed under tons of ice following heavy flooding in area. Floodwaters, which caused thousands of dollars in damage in Nova Scotia, carried ice into low-lying areas. —(CP)

Melograin
PANCAKE & WAFFLE MIX
High Quality-Low Cost
"COMPARE PRICES"

Buy, Sell Trade
Through Classified

Stanfield Urges Opposition

'Public Can End Tax Insanity'

OTTAWA (CP) — Canadians can force the federal government to change direction and they should do it again on the tax white paper proposals, Conservative Leader Robert Stanfield said Thursday.

Speaking to the Ottawa chapter of the Certified General Accountants Association of Ontario, Stanfield had some harsh language for the tax proposals brought out in Finance Minister Edgar Benson's white paper.

". . . A capital gains tax on ordinary homes, the five-year revaluation tax on shares in widely-held Canadian companies, the full 50-per-cent tax rate on income of small Canadian companies — these are some of the most obvious aspects of insanity in the white paper."

The government is to unveil new tax legislation this spring, the Conservative leader said, and unless it shows some crucial departures from the thinking evident in the white paper, Conservatives will fight it with every means possible.

Stanfield described the proposal for a 50-per-cent capital gains tax as "capital punishment." As proposed, the tax package would discourage the initiative of middle-income groups, inhibit private risk-taking and do nothing about tax methods that make it easier for foreign companies to snap up Canadian firms than it is for other Canadian companies to grow by the same methods.

Current negotiations for Home Oil Co. of Calgary, which has opened negotiations for sale to a U.S. firm, are a case in point, Stanfield said.

"U.S. companies can borrow money to buy shares in Canadian companies and charge the interest on these loans against net income for tax purposes.

"This right is not available to Canadian firms."

"In addition, Canadian oil companies cannot charge against income the losses from drilling abroad — as in Alaska where Home Oil has been active — but a U.S. company buying control can transfer that operation and get back, through tax deductions, much of the money it expended in acquiring control of the Canadian firm."

Red Shield Leaving Appeal

VANCOUVER (CP) — G. H. Hobbs, vice-chairman of the Salvation Army's advisory board, said Thursday the Army is dropping out of Vancouver's annual United Appeal.

Hobbs said the decision was made partly because of increasing demands on it by the community. In a bad financial year, the United Community Services might not be able to meet the organization's escalating financial needs.

Spokesmen for the Salvation Army said the decision had nothing to do with last year's United Appeal campaign failure.

Hobbs said the Army had been considering conducting its own campaign before last fall's drive.

Action Group Eyes Housing

A housing seminar sponsored by the Greater Victoria Community Action Group will be held at 8 p.m. Monday at St. John's Anglican Church rectory, Quadra and Mason. Topics under discussion will include open space, park areas and community playrooms.

Gifts ..for 1971

Francis Jewellers
present
B.C. Centennial Gift Ideas

In British Columbia's Centennial year we are pleased to bring you a selection of fine commemorative items. These are ideal gifts for those near or far and for every age. Each item will be treasured as a momento of this special year.

Come in and see our delightful selection. We have Centennial charms for bracelets, specially designed spoons, cuff link sets, key chains and commemorative pins.

A pleasure to give, A delight to receive

Open 9:00 'til 5:30 Monday to Saturday
Friday 9:00 to 9:00

F. W. FRANCIS LTD.
1684 Douglas Street Phone 384-7611
(Kitty Corner from the Bay)
Free Parking in Fisgard Civic Parkade

One of the best ways we know, to save tax dollars.

Is to invest in a City Trust Retirement Savings Plan. You can deduct. And deduct. And deduct. (You also earn 8¼%)

If you make	You can save
$ 7,500	approx. $400
$10,000	approx. $550
$15,000	approx. $1,000

Write, phone, or pick up a brochure today. Deadline for applications is March 1st.

1306 Douglas Street 383-4141 CITY TRUST
NAME
ADDRESS
CITY PROVINCE
Member Canada Deposit Insurance Corporation

Downtown BONUS DAY

SAVE 20% to 50%
THIS FRIDAY AND SATURDAY
BONUS DAYS

FURNITURE

	Reg.	SALE
Whitewood bookcase with adjustable shelves 36"x26"	24.50	15.95
36" Walnut finished Bookcase With 3 shelves	26.98	18.95
56" Credenza, Arborite top Glass sliding Doors	59.95	49.95
Walnut Arborite step table	11.98	8.95
36" Walnut Arborite Coffee Table	11.98	8.95
High contour back Swivel Rocker Chair Wide selection of fabrics and Colours	89.95	49.98
Chrome Finished folding Tea Cart	29.98	21.95
Kitchen style stool Folds away for easy storage	15.80	12.95
Step stools with high back, fold away step Chrome plated, Covered in Vinyl fabric	19.95	16.95
5-Piece Bronzetone Dinette Suite Walnut Arborite Table Size 30 by 36" extends to 48" 4 Box seated upholstered chairs	89.95	54.98

BEDROOM SUITES

3 Piece walnut finished Suite Dresser and Mirror 4 drawer Chest, Radio bed	155.00	119.95

FLOOR COVERING

Bedside Mat — 2 ft. by 6 ft. Thick cotton pile, tightly woven. Wear and wash for years	16.95	ea. 10.49
ATLAS UNDERCUSHION Felt undercushion rubberized one side— Excellent for area rugs or wall to wall	sq yd. 1.50	sq. yd. 98¢
Belgian Jute Rugs 9x12 Traditional patterns, Backgrounds of beige, green and red		66.00
Coco Mat Runner 3 ft. wide Attractive Stripes, hardwearing	yd. 3.75	yd. 1.99
ECONO-VINYL 6 ft. wide Freshen up a room economically. The vinyl surface will give many years of good service. Attractive patterns	sq. yd. 1.89	sq. yd. 1.29

IMPORTED ACCESSORIES

Beautiful woven laced hemp place mats all colours	1.25	75¢
Paper coasters round, several colours, bag of 25	35¢	19¢
Paper flowers never need watering, very colourful	95¢	bundle 65¢
Novelty matches package of 6	95¢	59¢
"Sticky Wickets" Vinyl stickers flowers, eyes, feet, etc.	1.50	95¢

DRAPERIES

Priced to clear—Fortrel filled pillows for tops in sleeping comfort. Pretty printed cotton cover	ea. 3.98	ea. 2.99

FLANNELETTE BLANKETS

Soft and warm flannelette blankets will give much comfort. White with Pink or Blue trim, 70" by 90"	8.98	6.98

QUEEN SIZE BLANKETS

All wool blankets. Fine quality pure virgin wool blankets for warmth without weight. Lovely colours of Avocado, Gold, Grape, Pink, Carnation, Blue. Size 84"x104"	21.50	16.98

TEXTURED COTTON

100% cotton fabric, preshrunk and vat dyed for serviceable draperies or slipcovers. Attractive texture weave. Large assortment of lovely colours. Size 48" wide	yd. 2.25	yd. 1.79

ASSORTED SHEER FABRICS

A grand choice of filmy marquisettes and voiles in flocked and printed patterns. Various colours and patterns	yd. 1.39 to 2.50	1.09 to 1.99

PICTURES, FIRESCREENS

4" x 6" Italian pictures, reg. from 5.95 ea., ½ Price	
32 oz. Crystal Mirror	3.99
Folding Firescreen (3 panel)	9.85
21" Firegrates	6.95
Fluorescent Desk Lamps	8.99
Brass Curtain Firescreen 26" by 36"	19.99
Swedish Steel Firescreen 26" by 36"	31.99

TRANSISTOR RADIO

Solid State A.M. Portable Radio AC/DC	17.95

STANDARD FURNITURE
8 Floors in the Fabulous 700 Block Yates 382-5111

The Daily Colonist.

"An Independent Newspaper . . . The Organ of No Clique or Party"

1858 Published every morning except Monday by The Colonist Publishers Limited at 2631 Douglas Street, Victoria, B.C. Second class mail registration number 0516. All undelivered copies or any notices respecting changes of address are to be sent to the above address. Member Audit Bureau of Circulation. 1971

RICHARD BOWER — Publisher and Editor-in-Chief

Unacceptable Invitation

THE BEST PART of the provincial government's offer to let the municipalities of Greater Victoria and Greater Vancouver participate in running the B.C. Hydro bus systems is that Recreation Minister Kenneth Kiernan says it is not an "either-or" proposition. Particularly in the Victoria area, municipal leaders have shown no inclination to rush to accept it, and one is not surprised. In Vancouver, there has been some suggestion that the establishment of a regional transit board might accelerate planning of rapid transit. But on the mainland, too, the future cost to municipal taxpayers is warily contemplated.

The offer as outlined by Mr. Kiernan, a Hydro director, is that regional representatives of the municipalities would have full participation in determining bus fares, extension or limitation of services and related matters. The government would continue its $2 million annual subsidy to Hydro. Hydro would continue to sustain its bus-system loss at the level of the current year, roughly $3 million according to Mr. Kiernan, probably $2.4 million according to Hydro chairman Gordon Shrum. The municipalities would be required to share half the annual deficit beyond the total of these figures. In computing costs the two regions would be handled separately. (And the latest figures available show Victoria's losses disproportionately high.)

As it stands this is an invitation for local government to share or even take the blame for cutbacks in Hydro service or increases in fares, and also to bear the wrath of their ratepayers if taxes have to be increased to carry a regional share of the transit deficits. Dr. Shrum thinks the deficit will likely grow by about $2 million in the next year alone without cutbacks or fare boosts. It is a little like being cordially invited to pay to jump into a nettle patch.

But Dr. Shrum takes it somewhat farther for the future. The whole idea behind the proposal, he says, is that B.C. Hydro will eventually get out of the transportation business. If one may be so bold as to interpret his words, he wants to dump it on the municipalities. But, to quote just one of the mayors who have reacted in the same way, "What is completely lacking in the proposal is a suggestion where the municipalities should find the financial resources to cover the operating deficits."

Perhaps the premier of the province could sweeten the offer by making such a suggestion.

Water Across the Border

DESPITE ITS MASSIVENESS, or possibly because of it, Mr. Bennett's famous Peace River dam has had a good many knocks from various quarters since and before it started its power flow in September of 1968, and the punch of politics has been hardest.

There has been controversy over costs, over pondage, over transmission, over this, that and the other. But perhaps the loudest complaint arising from the Portage Mountain colossus has been on ecological damage it may or may not be causing.

More specifically, the dam's possible effects on the Peace-Athabaska delta have been in contention since the spring of 1969 when Alberta wildlife officials first said fish and game in the northeastern part of the province were in danger from low water. British Columbia refused to accept responsibility, pointing out that although the dam was holding back water, the winter snowfall had been abnormally low, and this could be a reason for the problem.

Since then the quarrel has moved back and forth from Edmonton to Victoria to Ottawa and even to Regina because Athabaska Lake stretches into Saskatchewan. There have been conferences and studies and tense arguing. Politics entered into the fray with much being made of the plight of the Fort Chipewyan community of 1,400 native people who, it was argued, depended on fishing and trapping for their livelihood. This developed into a fight over economic problems of a minority group, and whether the delta was worth saving.

There are strong feelings that it should be, and a positive step towards a solution finally was made last month when federal environment minister-elect Jack Davis announced the setting up of a special task force to come up with some ways and means recommendations by the end of this year.

British Columbia has agreed to provide, on an informal basis, factual data on Bennett dam operations, but has declined to join the task force representing the governments of Alberta and Saskatchewan, the federal Indian and Northern Affairs Department and Mr. Davis' own department.

It is unfortunate British Columbia has taken this stand, with a claim that seasonal flows of water from the Peace are cyclical and that any damage that may have occurred on the Alberta side of the border resulted from an act of God. This may be a good argument, but the fact remains that there have been British Columbia man-made changes to the Peace which should be sufficient reason for full co-operation in meeting what is considered a serious problem.

That is, it was considered a serious problem by the Alberta government earlier, but now there appears to be a change of feeling that might be laid to politics again.

Alberta Health Minister James Henderson recently told the legislature the Bennett dam is not causing serious problems, and in fact will bring long-term benefits to this province. He was making a counter-thrust to a move by the official opposition for a vote of censure against the government for what was being argued was mismanagement of Alberta's resources in the Bennett dam crisis.

Despite the lessening of pressure on one Social Credit government by another, there must be some soul-searching in Victoria on the whole question.

"How about a royal commission on the high cost of royal commissions . . .?"

Ottawa Offbeat

Max Saltsman and the Wafflers

By RICHARD JACKSON, Colonist Ottawa Bureau

IF the New Democrats manage, within reasonable time, to find their way out of the party's deepening Waffle wilderness, Max Saltsman, their federal MP for Ontario's Waterloo constituency, could be their future leader.

He is young enough. Going on 50.

He is a sound, sensible, middle-of-the-road thinking reformer.

And he is popular, the first New Democrat ever to win this still solidly moderate old Ontario riding of Waterloo which, until he came along seven years ago, the Liberals and Conservatives had taken turns winning ever since the first federal election in 1867.

He has held it safely through three elections, one of his small minority party's survivors of Prime Minister Pierre Trudeau's triumphant march to majority Liberal power and glory.

★ ★ ★

Max Saltsman, attractive, instinctively pleasant to everyone, enormously able, just might have been a candidate at the April convention when the NDP, whose spiritual leader at least in the public eye, long has been good, grey Stanley Knowles, meets to elect a successor to Thomas Clement Douglas.

Tommy Douglas, one of the original small band of bright young men around the founding father, J. S. Woodsworth of the CCF, has been a practising socialist all his adult life, a veteran who initially entered Parliament back in 1935, became premier of Saskatchewan, then NDP federal leader these past nine years, and is stepping down without, at this critical point in his party's time, designating a personal choice of successor.

And right there, with his failure to give the slightest indication whom he, as, well — as Mr. CCF-NDP if there is anyone — might personally prefer to see take over, Tommy Douglas has put his party in peril and the future of some of its parliamentary members in doubt.

★ ★ ★

Into the vacuum — and the contest to fill the Douglas shoes — have rushed several orthodox NDP leadership candidates and a decidedly unorthodox entry, the nominee of the party's Far Left, ultra-nationalistic, hyperactivist, anti-American, socialist extremist Waffle wing.

Led by a minuscule university-academic, self-styled student "intellectual" minority, the Wafflers, fears Max Saltsman, simply because they practise the militancy of extremism, could capture and destroy the NDP.

The wild Waffle wing at least effectively killed any possibility of Max Saltsman, or any other NDP moderate like him, trying for the leadership.

★ ★ ★

Max Saltsman feels he is an NDP moderate, for he, with three other socialist MPs, Vancouver's Harold Winch, Surrey's Barry Mather, and Skeena's Frank Howard, voted for the War Measures Act.

And this, with the "Wafflers" in NDP ascendancy through their arrogant pretence at intellectual superiority — academic snobbery, Max Saltsman terms it — killed any chance of even a moderate law-and-order advocate making it to the leadership.

Vainly Max Saltsman and other cooler NDP heads have tried explaining to the "Wafflers" that their covert sympathy and often something approaching support for FLQ terror — not as a crime, mind you, but as a symptom of social sickness — dissolved what always slight hope the party may have had of winning the swing, or uncommitted vote in the next election.

The vast majority of Canadians supported the War Measures Act and the polls clearly proved that what base we had built over long years of hard work with the ordinary people melted, he argued.

But the "Wafflers" simply answered that if this was so it proved only that the "people" — the average Canadian on whom the party must depend if it ever is to win power — are "stupid."

★ ★ ★

The "Wafflers," warns Max Saltsman, are so rabidly anti-American that any Canadians — including members of the NDP itself — who don't openly revile the United States are despised as "running dogs for Yankee imperialism," as he himself is regarded by the wildmen of the "Waffle."

The delegates at the leadership convention, the way Max Saltsman, practising and extremely professional politician, sizes them up, fall into three groups. There is the "Waffle wing," which, because its militants and extremists "work at it," will control perhaps a third of the votes. There are the "moderates," the older non-academics of the party organization itself and its trade union supporters, with another third of the votes. And in between, the "undecided."

★ ★ ★

If the "Wafflers" win or even make a strong showing, worries Max Saltsman, it will be the beginning of the end for the NDP.

He will quit the party under the threat of a "Waffle" power takeover, and suspects others in the NDP, including MPs and provincial MLAs, will, too.

The "Waffle" wing, warns Max Saltsman, alienated from reason on the far-out side of the "lunatic line," suffers a paranoia against society itself and the system, and, having faith or hope in nothing, believes only in destruction.

And unless it can be disarmed and discredited at the NDP convention, the fear haunts him that it will be the party's own built-in self-destruct mechanism.

High Rates, Filth and Misery

On Welfare in New York Hotels

By JOYCE EGGINTON from New York

NOT so many years ago, the Broadway Central Hotel was a gathering place of Greenwich Village's artistic gentry. It was a favorite spot for wedding parties, and there is many a New Yorker with memories of banquets eaten in the solid, high-ceilinged rooms of the spacious old hotel, with violin music drifting down the corridors.

Today the Broadway Central is the worst kind of slum, housing some 500 people in the stench of poverty, filth and human misery. Their bills — phenomenally high for the services given — are jointly met by the city, state and federal governments. Their way of life, as degraded as in the most sickening tenement, is eloquent testimony to a welfare system which President Nixon recently described as "a monstrous, consuming outrage."

★ ★ ★

Of the 13,300,000 Americans on welfare relief, more than 1,100,000 live in New York — which means that one in every seven New Yorkers must be supported by the rest. And as the business recession, combined with the continuing influx of unemployed Negroes from the rural south, pushes the welfare figure higher, the city's patch-work attempts at housing the poor have become increasingly frustrated. Today, more than 5,000 of them are living in "welfare hotels" of which the Broadway Central is the biggest.

Along with many other major American cities, New York has a desperate shortage of low-cost housing. It has become so uneconomic for landlords to maintain rent-controlled apartments, and so costly to build new ones that, over the past two years, only an estimated 6,000 low-rental houses have begun to be built. In this same period, 24,000 housing units, which could have been salvaged if bureaucracy and cash had permitted, have fallen into hopeless deterioration, abandoned by their landlords. Meanwhile, New York's waiting list for low-cost homes has grown to 135,000 families.

★ ★ ★

Dispossession is a common affliction of the poor. Fires are frequent in tenement apartments, buildings collapse or become uninhabitable because the heating or plumbing systems fall into disrepair beyond the landlord's caring. When bereft families need immediate homes, it used to be the policy of the New York welfare department to house them temporarily in hotels, just for a night or two until a suitable flat could be found. But there are no longer many suitable apartments, especially for large families, and the measure which used to be used in extremis has become commonplace and permanent.

In fact the whole bureaucratic mess which surrounds the welfare system has made it the simplest solution, since one city rule puts a ceiling of around $200 a month rental which the welfare department may pay for a destitute family, while another rule says there is no restriction at all on the sum the department can hand over to hotels for "emergency housing."

★ ★ ★

Consequently there have been cases where a mother on welfare relief has found herself a new home for, say, $225 a month rent, only to be refused by a welfare department which opts instead to maintain her and her children indefinitely in a squalid hotel room at four times the cost to the taxpayers.

In New York City the economy of poverty is bitterly unjust. If you are middle-class and white a decent $200-a-month apartment is hard but not impossible to find, with few questions about your source of income. If you are poor and black and a mother with several children who have no visible father, it is out of the question even though the landlord has the security of the welfare department meeting the rent. Likewise hotel accommodation. If you are white and well-dressed you can walk into a New York hotel, a stranger off the street with no luggage but a credit card, and the choice of rooms is yours at the established, going rate. But if it is the welfare department, and not the American Express, which is picking up the bill, the chances are that you will either be refused or relegated to the kind of room which would make a Harlem tenement look pretty.

★ ★ ★

Most New York hotels close their doors to welfare cases. But about a hundred of them, most of which had been falling into decay and losing money, have found dealing with the welfare department a highly profitable business. Because "welfare people" have a reputation for messing up their living accommodation, the hotel owners have coolly upped their rates to far more than they could ever charge a normal guest. And because permanent housing for the poor is so hard to find, the temporary housing in hotels has lasted and lasted . . . sometimes as long as two years.

It has been alleged by New York Congressman I. Koch that the city has paid out $1,240 a week to house a family of 13 in an unpretentious hotel in the Bronx, and $789 for a family of 14 in a hotel in the Borough of Queens. Currently, the cost of keeping the poor in hotels is running at $7,500,000 a year. The total being paid out of all forms of accommodation for New York's welfare cases is $300 million a year, and the city's entire welfare budget (which also includes supplying money for food, clothing and other essentials) was a record $1,700,000,000 last year, and continues to soar.

★ ★ ★

In a political move aimed at forcing the federal and state governments to take more of their share of the city's unbearable welfare costs, New York's Mayor John Lindsay has rejected this year's budget of $2,100,000,000 by his own welfare department, claiming that the city's taxpayers can no longer continue to meet the rising price of welfare.

(OFNS — Copyright)

TODAY IN HISTORY

By The Canadian Press

United States Marine Corps troops landed on the tiny Pacific island of Iwo Jima 26 years ago today — in 1945 — after more than 70 days of shelling had failed to soften up the Japanese positions. Four days later the Americans placed the flag atop Mt. Suribachi.

1960 — Prince Andrew, weighing seven pounds three ounces, was born to Queen Elizabeth.

1946 — The British government announced a delegation would leave for India to help work out a plan for her independence.

1937 — The Alberta Supreme Court ruled Premier Aberhart's Settlement of the Debts Act unconstitutional.

1930 — The Quebec legislature rejected a bill to admit women to the practice of law.

1928 — Thirty-nine miners lost their lives in a Hollinger gold-mine fire at Timmins, Ont.

1920 — Shareholders ratified an agreement for the sale of the Grand Trunk Railroad to the federal government.

1893 — Singer Jimmy Durante was born.

1878 — Thomas A. Edison patented a new device called the phonograph.

Capital Comment

A Breakthrough to What?

By LUBOR J. ZINK from Ottawa

BEFORE the federal-provincial conference on constitutional reform — the sixth in three years — Justice Minister John Turner said that some sign of progress was essential this time to prevent the collapse of the stalled exercise.

To make sure the premiers would get the message, he carried it to them personally on a cross-country tour during which he outlined a new amending formula as the focal point of the summit meeting in Ottawa.

So when the premiers, most of whom wanted to talk about unemployment and rising costs of welfare, arrived in the capital, they knew Prime Minister Trudeau would not let them go home without at least some semblance of movement in the petrified constitutional field.

★ ★ ★

The federals chose the amending formula as the pivotal issue of the sixth constitutional conference because the five previous meetings of the 11 first ministers had made it clear that agreement on the outlines of a new consitution, or even of the need to replace the century-old British North America Act, was not possible within that conclave.

Instead of admitting the unsuitability of the instrument former prime minister Lester Pearson selected for the difficult task of consitutional change, Mr. Trudeau decided to try to salvage the charade of federal-provincial constitutional conferences.

The reason for this decision is not hard to fathom.

As long as the exploration of constitutional change is in the hands of the heads of government, they, and particularly the federal prime minister, have control of the process. To admit unsuitability of the summit conference for the job would necessitate handing over the whole thing to Parliament and the provincial legislatures where the opposition groups, which in some cases represent the majority of the electorate, would have a chance to influence the process.

It was, in all probability, this consideration which decided Mr. Pearson's choice of the federal-provincial conference as the instrument of constitutional overhaul, and which made him resist strenuously demands for the establishment of an all-party parliamentary constitutional committee.

Mr. Trudeau, who set out to downgrade the role of Parliament and emasculate its powers the moment he stepped into Mr. Pearson's shoes, found the machinery for constitutional change he inherited from his predecessor well-suited to his plans. With the growing dependence of the majority of the provinces on federal funds, he could dominate the executive summit meetings and make sure that no blueprint for constitutional change at variance with his own rigid concepts would emerge from them.

★ ★ ★

It is true that Mr. Trudeau eventually gave in to demands for an all-party parliamentary constitutional committee, but not before the downgrading of Parliament had reached the point where the work of such a committee is simply ignored by the all-powerful executive.

Meanwhile, however, it became necessary to demonstrate to the increasingly-skeptical public that the summit meetings can and will deal with the constitutional question.

Since Mr. Trudeau does not seem to favor replacement of the BNA Act with a new constitution, and since the first ministers, who are essentially managers of the constitutional status quo, cannot agree on such a radical step anyway, he and his justice minister concentrated on devising and selling an amendment formula that would create the impression of a breakthrough in the constitutional deadlock.

In other words, Mr. Trudeau came to the conclusion that the charade of the federal-provincial constitutional conference, played behind closed doors after the initial fanfares of publicity, needed some window dressing which would convince the electorate that the first ministers were making progress under his guidance and that no one else could do any better.

★ ★ ★

All the premiers have, of course, a vested political interest in helping to project such an impression.

They would hate to admit failure and hand the task of constitutional overhaul to a wider political forum which could, and in all probability would, recommend substantial reallocation of federal-provincial powers.

Despite this common interest of the submitters, their sixth constitutional conference again ended without agreement on anything of substance.

All they were able to agree on — even though the central issue this time was limited to the Trudeau-Turner amending formula shorn of the troublesome question of what it was supposed to amend — was the window dressing of the grandiloquent but in fact empty final communique.

Careful reading of the ambiguous document can hardly fail to raise a nagging question: Breakthrough to what? Into a void where verbal gymnastics conjure up illusions of progress with which to fool the public?

(Toronto Telegram News Service)

Cutting of Ho Chi Minh Trail Would Be Major Setback for Hanoi

Laos Push Crisis Point in Indochina War

By DENIS WARNER, from Canberra

Surprise has always been regarded by military men as one of the most useful weapons of war, and it may therefore seem difficult to understand what prompted the U.S. command in Saigon to telegraph many days in advance the South Vietnamese incursion into Laos, or the target of its main thrust.

Since General Creighton Abrams is a gifted leader, it seems that his appreciation was that there was little the North Vietnamese could do about the operation, anyway, and that even more importantly the operation was intended to have not merely military but psychological reactions in Hanoi and among its forces in the field. Hints now that the South Vietnamese intend to sit astride the Ho Chi Minh Trail when they reach Tchepone until the monsoon rains begin early in May strongly support this.

In fact, Hanoi is being told bluntly and unequivocally that this is the real crisis point of the war. For there is no doubt that if the operation succeeds, supplies for the southern fronts and Cambodia will dry up and the main force North Vietnamese units operating south of Tchepone, and already heavily rationed, will be more vulnerable than ever before.

Whether it will succeed is the question.

The Ho Chi Minh Trail sounds romantic. Like the mandarin road that led from the imperial capital at Hue along the coast and through the port de Chine to China, and the opium road, which ran north from Laos into Tongking, it conveys a sense of color and adventure. In the early years of the Indochina War, couriers from the Viet Minh's main bases and battle areas in northern Vietnam maintained contract with their southern forces along the Annamite Chain. Little of the region had ever been under French control. Much of it was unexplored, with mountain peaks rising above 7,000 ft.

All of it was covered with dense jungle. The journey by this route was known to be both hazardous and exhausting. It came to be known as the Ho Chi Minh Trail and was regarded as a bit of a joke. It ceased to be a joke in January, 1954, when Viet Minh forces in considerable strength spilled out of the jungle in Kontum province in the high plateau, captured a string of posts north of the provincial capital, then took the capital itself and swept on to destroy a French mobile group built around the veteran battalions of the Korean War.

Since all other major actions of the Indochina War were fought north of the 17th parallel, the Ho Chi Minh Trail did not play a decisive part in the defeat of the French. But in this war Hanoi could not do without it.

Through Laos, it is almost all in Kha country. Kha means slave, the name the French gave to the Alak and other tribes that inhabit the region. East of the Sekong River and through the tangled mountains and scattered, sparsely populated villages, control of the Khas since 1950 has rested with a swarthy tribal chief named Sithone, who also is one of the members of the central executive committee of the Neo Lao Hax Xat Pary, the Pathet Lao's political front in Laos.

More than 60 years ago the French began their fruitless efforts to pacify the areas. They had a fleeting success in 1937 when with three battalions of cavalry and 200 elephants they broke into rebel headquarters, killing Sithone's father and six of his brothers. Sithone himself was sentenced to life imprisonment, but escaped during the Second World War. When the Pathet Lao and the Viet Minh appeared on the scene, Sithone became their natural ally.

By 1961 it had become obvious that the Ho Chi Minh Trail would be of enormous importance in the Vietnam War. SEATO considered, and rejected, the sort of action against it that the Americans and South Vietnamese have now taken.

Again, in 1962, in the long discussions that led to the Geneva agreement on Laos, Averell Harriman went to considerable lengths to get the Russians to spell out their commitment to put an end to the traffic along the trail. Their assurances on this point were one of the preconditions for an American signature to the agreement.

Within six months of the agreement, however, it became apparent that the Russians were in no position to see that it was honored. Planes continued to drop supplies at Tchepone, and in December, 1962, South Vietnamese forces found a huge dump of new Chinese weapons, all of which had been moved along the trail.

Even at this time few guessed how significant it would eventually become. It consisted of nothing more than a number of tracks, spread out over hundreds of miles of territory, and often only wide enough for a man, or a small mountain pony. The formidable mountain barriers of southern Laos seemed to ensure that it would never be able to cope with the needs of an army 200,000 men strong fighting in remote parts of South Vietnam.

By 1965, however, it was apparent that one of the world's most remarkable road building programs was under way in the region of the trail. Despite seemingly effective landslide bombing missions, the North Vietnamese continued to use the two main entry routes into Laos from North Vietnam, the Mugia and Nape passes. Two roads, including one newly built, ran south to the main staging post of Tchepone on Route 9. A third access route crossed the demilitarized zone in northwestern South Vietnam and picked up Route 9 just inside the border.

The need to keep the roads concealed from the air by the jungle canopy prevented them from becoming effective at all times of the year. With security in mind, the engineers built fords instead of bridges. The road-making was nevertheless highly sophisticated, as the Americans and South Vietnamese learned when they discovered bulldozers and other heavy earth moving equipment in the Ashau valley, where a branch road from the trail provides an access route towards Hue and Da Nang.

As an alternative to a military operation to attempt to cut the trail, then U.S. defence secretary Robert McNamara once considered building an electronic fence all the way across central Vietnam and central Laos, sowing it with highly sensitive devices which would herald the approach of men and machines to far off listeners.

When this idea was finally abandoned, the U.S. air force again attempted to interdict the trail with some highly sophisticated and lethal devices, but, despite the best efforts of the B52s, trucks running the trail continued to get through in sufficient numbers to pose a long-term threat to Cambodia and ultimately to South Vietnam.

Despite the use of long-range patrols and "trial watchers," the region is still pretty much terra incognita. No one can be sure what military surprises the North Vietnamese may have prepared against this sort of attack. Moreover, to attempt to drive as far as Tchepone is in itself highly ambitious.

The timing is, however, extremely good. Assuming that the South Vietnamese do reach their objective, it may take the North Vietnamese several months to prepare a general counter-offensive. And by this time the South Vietnamese will be ready to go home and to leave the interdiction of the trail to the monsoons.

All going well, then this will force the North Vietnamese to slow down in Cambodia. It will ensure that the heat is kept off South Vietnam, or at least the southern parts of the country.

Prince Sihanouk's visit to Hanoi and the sharp attacks against the United States from the North Vietnamese, Chinese and Pathet Lao leaders reflect the obvious concern of the communist forces. Diversionary actions are, of course, possible, but the easiest would serve little purpose, the most desirable would take too long to mount, and the others are full of hazard.

If they feel so inclined, the North Vietnamese can intensify their attacks southward from the Plain of Jars, take Luang Prabang and even Vientiane. But to what end? They could thrust across the demilitarized zone and hope to sever the South Vietnamese lines of communication along Route 9. But this would be a major, and dangerous, expansion of the war.

A long term possibility is to expand the trail areas westward in Laos, but this would take years, not months, and has the disadvantage of moving into areas that lack full jungle cover.

Assuming that General Abrams and the South Vietnamese forces have not bitten off more than they can chew, and that they will take Tchepone, Hanoi will have lost the initiative. And there is no easy way by which it may be recovered.

Quotable Quotes!

If the press is the watchdog of freedom, and if the fangs of the watchdog are drawn, all that will ensue is a whimper — possibly a whine — but no bite. — Mr. Justice Caulfield.

I have to work. It's the only real happiness I know.—Actress Claire Bloom.

★ ★ ★

Oh, the 20s! It was joy, it was ecstacy, it was youth, and it can never come again.—Barbara Cartland.

Out of respect to the late
Mr. Joseph E. Chaplin

Chaplin's Funeral Chapel

will remain closed between the hours of 12:00 noon and 4:00 p.m. on Friday, February 19th

Lindsay for 1972 —As a Democrat?

By RICHARD DOUGHERTY
From New York

The question here is no longer whether John Lindsay will switch to the Democratic Party and seek its 1972 presidential nomination, but when he will make the announcement.

The maverick Republican mayor of the biggest city in the United States continues to insist, privately as well as publicly, that he has no plans to change party enrollment and make a bid for the White House.

But among his closest and most influential advisers the opinion is unanimous that such a move is inevitable.

They note that on the local level the 49-year-old Lindsay has — in response to both a deepening disenchantment with Nixon-Agnew republicanism and the practical demands of municipal politics — become a Democrat in everything but name anyway.

Indeed, some observers go so far as to say that, given the vast patronage system he commands and his increasing disposition to consult Democratic county leaders in distributing it, the mayor has quietly become as powerful a figure among Democrats as the Tammany Hall chieftains of yesteryear.

Lindsay

Nationally, no one in the Lindsay inner circle any longer sees a viable route to the presidency other than through the Democratic Party.

As to an independent effort on Lindsay's part — such talk is now dismissed as wholly unrealistic. "The Democrats," said a key strategist — "that's where the action is."

Comments like this presuppose a base within the party that extends beyond the band of reform Democrats who supported the mayor two years ago when, rejected by the GOP in the primary, he ran independently for a second term.

That this base can be broadened to include regular Democrats, to whom this former shining star of GOP liberalism was once anathema, was colorfully indicated a few nights ago at a dinner-dance.

Given by a Lindsay controlled political club, the affair drew about 2,000 persons at $25 a ticket and it looked like a scene out of The Last Hurrah. Cigar-chewing Tammany types mixed happily with reformers, independents and a handful of Lindsay Republicans.

Practical-minded veterans of Tammany-style dinners risked blindness reading through the list of paying guests to make certain their names were there. The two-inch-thick souvenir program featured $200 a-page ads bought in anticipation of future favors.

The loudest applause of the evening came when Richard Aurelio, deputy mayor and Lindsay's most valued aide, who was guest of honor, said, "Some of us who believe in John Lindsay feel . . . we'd rather switch than fight."

It need not follow, of course, that the emergence of Lindsay as a freshly minted Democrat, and adopted, if not elected, leader of the party here, will cause the welcome mat to be rolled out by other Democrats across the nation.

But, in the view of the mayor's admirers, it would be a start, and a significant one — adding basic organizational strength to the undoubted personal appeal of Lindsay as a candidate who could be formidable in the primaries.

BACKGROUND

PAGE 5

Welcome to Heidelberg

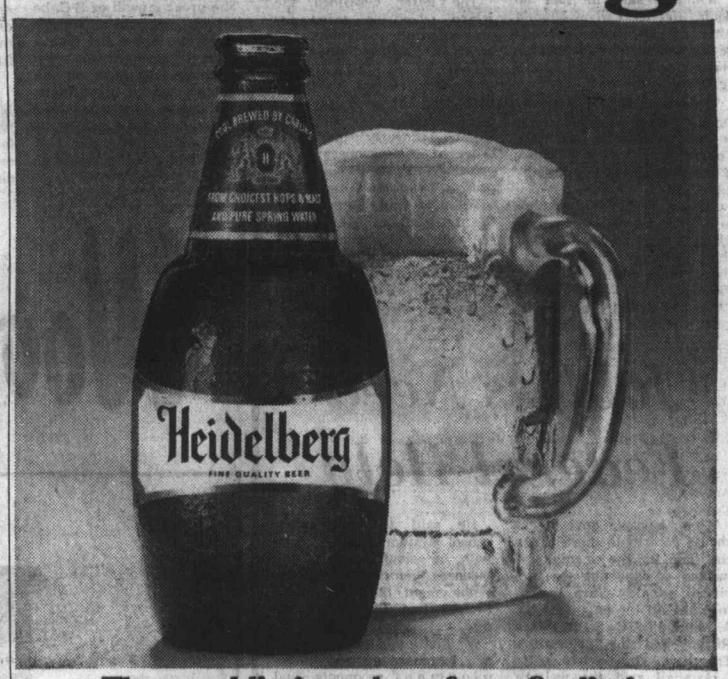

The sparkling new beer from Carling. Cool brewed from the choicest hops and malt and pure mountain spring water.

Welcome to Heidelberg Beer. A bright sparkling beer brewed from pure mountain spring water from the beautiful Shannon Falls. The finest golden barley malt. And the choicest British Columbia and high prime Hallertau hops.

Heidelberg Beer is cool brewed, for your enjoyment, by the brewmaster at Carling who carries on a tradition of skill and craftsmanship of over 130 years in Canadian brewing.

Heidelberg Beer is so bright, so lively, and so brimful of flavor it brings a fresh new feeling to your drinking pleasure.

Give a welcome to a cold glass of Heidelberg today. It's a welcome that never wears out because every Heidelberg is as crisp and as satisfying as the first.

Heidelberg

The sparkling new beer in the distinctive keg bottle.

This advertisement is not published or displayed by the Liquor Control Board or by the Government of British Columbia

VB44128R

Great Mail Strike Produces Total Indifference

British Couldn't Care Less

By RICHARD RESTON
From London

Britons, to their own and everyone else's surprise, are finding it is really no great matter if the postman does not even ring once.

For generations, the British mail service had been a thing of national pride and personal convenience — two and three daily deliveries to every home, almost instant pickup and delivery of specials in the cities, no place more distant by mail than overnight.

But now that the country is approaching the fifth week of an unprecedented national postal strike, with no mail deliveries or pickups since Jan. 19, a fundamental question is being raised:

Are certain public services such as the post really as essential to modern society as previously thought?

Nothing illustrates the point better than the public reaction or lack of it, to this strike.

The British have treated the absence of their friendly postman about as casually as they take a cup of afternoon tea. There is an air of almost total indifference to this strike, which was supposed to affect a way of life for millions of people.

Asked for an assessment of public opinion, a government official said:

"This is a most extraordinary development. It is the most apathetic strike we have seen. What public pressure? We don't see any pressure."

If anything, the British seem to be enjoying these letterless days.

The neighborhood shopkeeper's reaction was typical:

"It's perfect, just marvellous. I don't get bank statements through the letter slot and I can still use the phone to reach friends. If I don't want to talk to people on the phone, I don't answer. And later I blame the trouble on the strike."

The man at the bus stop in London's fashionable Chelsea district agreed:

"All you get through the mails these days is a lot of rubbish anyway. The only letters I get are bills, stupid notices and word from creditors. I like the postmen but I hope they stay out forever."

The bricklayer in downtown London put it differently:

"Who needs the mail? I never use letters. I visit my friends or phone them."

As for the young married secretary, her only comment was: "I haven't heard from my mother-in-law for more than a month and as far as I'm concerned this can go on indefinitely. It's all very jolly. I've had in years."

The strike has clearly hurt. It's the nicest, quietest time small businesses and other concerns such as large mail order houses. Bills are not going out and payments are not coming in.

The reactions of major industry, however, is enough to make the post office wonder about its future and the services it thought it was providing. This strike no doubt will have a long-range adverse effect on the post office, already losing $1.7 million a day.

In many of the country's larger corporations officials are finding that their own alternative services are in some cases faster, cheaper and more effective than the traditional postal system.

In London and in other major British cities there is now considerable talk within business circles about maintaining parts of these private pickup and delivery services after the strike is over.

• WE DO SELL FOR LESS • WE DO SELL FOR LESS •

Mais

FURNITURE AND APPLIANCES
1821 COOK ST. 385-2435
OPEN FRIDAY NIGHTS 'TIL 9 P.M.

Added Valuable Mystery Bargain with any group purchase before FEB. 28th.

3-ROOM GROUP

57 BEAUTIFUL PIECES

Not exactly as illustrated

NOW is the time to completely refurnish your home with a three-room group of fine furniture from Mais. Many styles to choose from; at the LOWEST PRICES in Town, too! Take advantage of Mais' amazing offer when you buy your three-room group — GET a 9x12 RUG FOR ONLY $1.00

All Three Rooms. Reg. 599.00. ONLY **$499.50**

Other groups from $379.50

PLUS — With any 3-rm. Group 9x12 Rug, Complete with Underlay, for $1.00

NO MONEY DOWN—NO PAYMENTS UNTIL APRIL, 1971—LOTS OF FREE PARKING

• WE DO SELL FOR LESS • WE DO SELL FOR LESS •

Capozzi Says 'Office Pressure Used'

Williams Attacked On Rezoning Issue

By NANCY BROWN

The tables were turned on Bob Williams (NDP—Vancouver East) Thursday when he was accused in the Legislature of offering to secure a property rezoning from a municipality through the pressure of his office.

Williams, who has accused Premier Bennett's two sons of making fortunes through land speculation along highways in the Central Okanagan heard the charge levelled at him by Herb Capozzi, (SC—Vancouver Centre).

Capozzi said Williams and a partner had bought an island with a $20,500 mortgage against it, and it is now offered for sale for $115,000.

Williams said later outside the Legislature that he had telephoned his partner, William Boutilier, who said that he had received a telephone call about two weeks ago asking if he would sell the island for $115,000 and he had said he would be interested.

Williams said he had no doubt that the call was made after his Legislature speech dealing with "rip-off artists" and speculation in the Okanagan.

"This is an MLA representing Vancouver East who says he can secure a rezoning from a municipality because of the pressure of his office," said Capozzi.

Capozzi said the land involved was a three-acre island, known as Grey Rocks, close to Deep Cove Marina, about eight miles east of Vancouver.

The island had been bought by William and another man — William Charles Boutilier — and there is a $20,500 mortgage on it.

Williams

Capozzi read a letter which he said was dated Feb. 9 from Alpine Estates to John Westwood of Western Pacific.

The letter described the island which is zoned for single family residential, and gave a selling price of $115,000.

"As the owners recognize that any proposed development would require re-zoning of the property they are prepared to co-operate in securing the necessary approvals," said the letter.

Williams said later outside the Legislature that he has not authorized anyone to sell his property, in which he has a half interest. He said he and Boutilier bought it seven years ago.

At that time, he said the property was unzoned, but after the purchase it was zoned to residential and limited development.

"I don't know anything about that letter," commented Williams, adding that he had no intention whatsoever of applying for rezoning of the island. He did not know where the figure of $115,000 came from, he said.

Williams pointed out that there is no highway to the island and no chance of it being used for a gas station or a motel.

Before launching his attack on Williams, Capozzi said he had been disturbed by previous accusations of speculation, of people using privilege to obtain things, and accusations that some people are "rip-off artists", which he defined as a person using privilege to obtain a favor to make a profit.

He later went on to defend land developers.

The great growth of B.C. he said, was because of citizens who go into areas and take a chance — people who risk everything they have on the possibility that it may return something to them. He added that he had done this eight times, and three times had come within a hair's breath of losing.

Public Medical Clinics Proposed

William Hartley (NDP — Yale-Lillooet) called on the province Thursday to establish public group medical clinics throughout the province to cut the rising costs of medical care.

He told the Legislature the government is running "Socred sickness insurance" in the province, citing the doubling of medicare costs in its second year of operation.

The cost increase must be blamed, Hartley said, on the principle that "the sicker you are, the more you pay" the doctors. He added that, in B.C., "people are twice as sick" now that doctors' fees are being paid by medicare.

"It's time public group health clinics be set up in rural and urban areas in this province so that we can stress prevention of illness rather than cure," the NDP member said.

Hartley also read the House a letter sent by three Victoria surgeons to their patients saying they had decided to discontinue the billing arrangement with the government under the medicare plan.

The letter sent out by Dr. Paul Gareau, Dr. D. A. Baird and Dr. John M. Wellman said: "The reasons for this are numerous and briefly are that we object to the increasing interference by the government in medical affairs, and our fears this may be detrimental to the doctor-patient relationship in the future."

The effect of the move, the letter said, would be that in future the patient must claim for fees instead of the government paying the doctors directly.

Hartley said the NDP was opposed to allowing of doctors to opt out of the medicare scheme.

Turning to the field of car insurance, Hartley called for the resignation of Vancouver actuary Byron Straight from the newly established B.C. Automobile Insurance Board which will review premium rates.

If the government has any integrity, Hartley said, it would accept the resignation of Straight whom he described as a representative of the province's "corporate insurance entrepreneurs."

Woodward's Presents
PHILISHAVE SHAVERS
Trade-in-Time

Rechargeable Tripleheader

It operates with or without cord, for a fast, comfortable shave. It features 3 floating heads, charge light indicator, pop-up trimmer, world-wide voltage selector. (110-220), on/off switch, and deluxe travel case.

Regular Price 39.95
Less Trade-in 3.00
You Pay 36.95

Deluxe Tripleheader

With 3 micro-grove floating heads. This model features convenient cord operation plus, instant action trimmer, pushbutton flip-top cleaning, on/off switch, 110-220 voltage selection.

Regular Price 29.95
Less Trade-in 3.00
You Pay 26.95

Woodward's Drugs, Main Floor

Woodward's Mayfair Phone 386-3322, Cobble Hill, Duncan, Ganges, Gulf Islands, Jordan River, Port Renfrew, Zenith 6544 (Toll Free). Store Hours: 9:30 a.m. to 6 p.m. Evening Shopping Thursdays and Fridays 'til 9:00 p.m. Closed Mondays.

Jobless Need Federal Help

The federal government should contribute more financial help for the unemployed instead of expecting the provincial social welfare system to make all the payments, D. A. Marshall (SC—South Peace River) told the Legislature Thursday.

Marshall said the welfare system was expected to pick up all necessary programs and give help to all.

He said that when the school system couldn't cope with a slow learner and business then couldn't provide employment, then the welfare system had to provide for him.

Marshall said he wanted to see increased federal unemployment payments, and more vocational schools. He also suggested more on the job training programs.

Rail Takeover

From Page 1

between Prince George and Prince Rupert, a distance of about 475 miles, as well as handle port development either alone or in partnership with Ottawa.

The provincial government, Williston said in the interview following his speech, was prepared to spend an unstated number of millions of dollars on the development of new port and rail facilities in the area.

He promised that if the PGE was given the Prince Rupert-Prince George rail link, the CN would receive "more freight than (it) had ever had" at the transcontinental shipping point.

Williston said B.C. doesn't want to go it alone on development of port facilities at Prince Rupert but added, "hell, if they're not going to do it we'll have to do it for them."

Williston said proper deep-sea port facilities are required to allow shipment of products from the north central region of the province with the least cost and greatest efficiency.

Coal sales in the area are in negotiation, he said, and mines are already in production. The rail link between Terrace and Kitimat must be upgraded, which the CN has stated it isn't prepared to do, and there is also a need for a rail link between the CN and the PGE extension which is scheduled to reach Dease Lake by 1974.

Williston also said the snow pack is below normal this winter and the runoff isn't likely to be enough to fill the reservoir behind the W. A. C. Bennett dam on the Peace River as scheduled this year.

OPEN TONIGHT

DON'T BE A SITTING DUCK ON YOUR INCOME TAX

Get all the deductions you've got coming! BLOCK men know taxes—and WE are always hunting ways to save you money. Protect yourself by letting BLOCK prepare your return. Our service is quick, reliable and guaranteed accurate.

COMPLETE RETURNS $5 UP

LIFE

© H & R BLOCK 1971

GUARANTEE
We guarantee accurate preparation of every tax return. If we make any errors that cost you any penalty or interest, we will pay that penalty or interest.

H&R BLOCK LTD.
Canada's Largest Tax Service With Over 5000 Offices in North America
31-A CADILLAC AVE.
ACROSS FROM THE "TOWN & COUNTRY"
Weekdays 9-9 Saturday 9-6 382-3321
NO APPOINTMENT NECESSARY

Woodward's

Shop Thursdays and Fridays 'til 9 P.M.

SALE!
Admiral 25" Color TV
With Automatic Tint Control

For more savings, service and satisfaction check these Admiral features:

- AFC locks in a perfect signal at the flick of a switch! Tint-a-Matic automatic tint control selects the tint of your choice.
- New Admiral Solar Matrix screen means a break-through in color quality that gives sensational results!
- Full range tone control . . . all other controls front mounted.
- Walnut finish with a Danish modern lowboy designed cabinet.
- Dimensions: 29 5/16" H, 35" W, 19¼" D.
- Woodward's guarantee: 1 full year in-the-home service

Sale Price $628

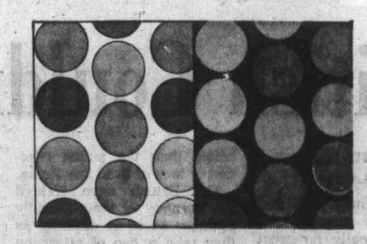

Solar Matrix Screen

A black matrix surrounds every color dot, more contrast, new color phosphors for a brighter picture; improved high resolution electron gun lights every color dot more brightly and more fully than ever.

Woodward's TV Centre, Second Floor

Woodward's Mayfair Phone 386-3322; Cobble Hill, Duncan, Ganges, Gulf Islands, Jordan River, Port Renfrew, Zenith 6544 (Toll Free). Store hours: 9:30 a.m. to 6 p.m. Evening shopping Thursdays and Fridays 'til 9 p.m. Closed Mondays.

Teacher Walkouts Continue

MONTREAL (CP) — More than half the Montreal Protestant teachers stayed off the job Thursday as the 3,000-member Montreal Teachers Association called a day-long study session to support protests of reclassification of teachers salaries and qualifications.

A spokesman for the Protestant school board said 45 per cent of the teachers were in the schools by noon. However, since the board had earlier urged parents to keep their children at home, it was not known at how many schools normal classes were held.

About 1,000 teachers attended the association meeting after a four-day truce to allow negotiations over the reclassification dispute to continue. They were to decide Thursday afternoon whether or not to return to work today.

In other developments:

● The Alliance des Professeurs de Montreal stepped up their walkouts, withdrawing 4,000 teachers from duties at 103 French-language Roman Catholic schools. The move affected between 55,000 and 60,000 students.

● Education Minister Guy Saint-Pierre said he had no intention of introducing special legislation to force the teachers back to work. The provincial labor code contains sufficient provisions to assure a return.

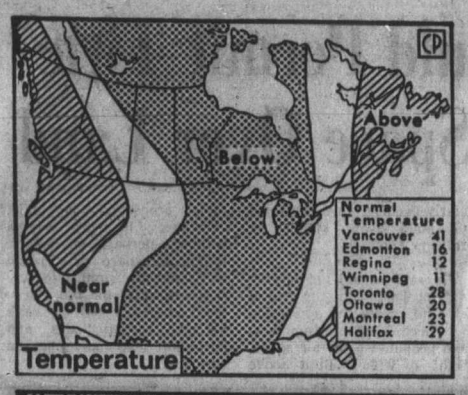

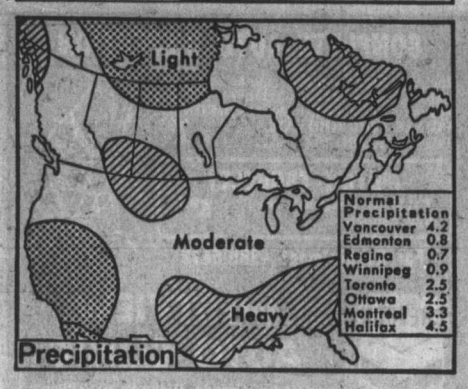

Rosy Outlook

It can't get better than that, if U.S. Weather Bureau's 30-day outlook holds true. It calls for Vancouver Island to have above-normal temperatures and moderate precipitation, a happy combination with spring just around corner. —(CP)

Marine Calendar

NAVY

HMCS Fundy, Porte de la Reine, Porte Quebec — at sea, return date unknown.

HMCS Provider, Yukon, St. Croix, Rainbow, Qu'Appelle — at sea, returning March 23.

Cowichan, Miramichi, Oriole — in port.

CNAV Endeavour, Laymore — in port.

COAST GUARD

Camsell, Rider, Sir James Douglas — in port.

Quadra — sailing for Station Papa.

Racer — in Sandheads patrol area.

Ready — in Discovery patrol area.

Vancouver — on Station Papa.

MERCHANT

Crofton — Cumulus, Coral Stone.

Chemainus — Avenir.

Nanaimo — Tamba Maru.

Harmac — Star Billabong.

Tahsis — Sergey Yesenin.

Duncan Bay — Beaseggen.

Port Alberni — Prince Rupert City, James Stove, H. R. MacMillan.

Says Murder Trial 'Irregular'

Rose Stands Firm In Refusing Lemieux as Counsel

MONTREAL (UPI) — Paul Rose Thursday repeated his dismissal of his defence attorney, adding defiantly that his trial for the murder of Quebec Labor Minister Pierre Laporte was "irregular" and one "at which I have no need to be present."

Mr. Justice Marcel Nichols, who earlier in the day had given Rose a chance to rehire Robert Lemieux as defence counsel, immediately ordered that the trial proceed without either the presence of, or representation for, the accused.

Rose, who was acting as his own lawyer, has been ejected from the courtroom for repeated outbursts since the trial began Jan. 25, leading to a situation unparalleled in Canadian legal history.

Crown Prosecutor Jacques Ducros, however, asked for and received a delay until Friday morning in calling his first witnesses, explaining they were unavailable Thursday.

Rose's reaffirmation of his firing of Lemieux came in a note written by Rose during a noon-hour adjournment, and which was read into the court record by Judge Nichols at the afternoon sitting.

Judge Nichols earlier had barred Lemieux from seeking a motion for mistrial on Rose's behalf unless Rose rehired Lemieux. Rose had asked that Lemieux handle the mistrial motion although he had fired Lemieux Wednesday, a day after hiring him.

FLQ Paper Pinpointed Real Faults?

MONTREAL (CP) — Melville Watkins, vice-president of the New Democratic Party, told a McGill University audience Wednesday that Prime Minister Trudeau's government used repressive measures to combat Quebec terrorism last October because it noticed a favorable public reaction to the manifesto of the terrorist Quebec Liberation Front.

Watkins, spiritual father of the party's radical-nationalist Waffle group, denounced FLQ violence while speaking to about 1,000 students but said the manifesto pointed out a number of real problems "which created the panic of the Trudeau government."

Pipe Trades Here Soon

Some 22 plumbers' union delegates are scheduled to attend the semi-annual meeting of the B.C. Provincial Pipe Trades Association at the Century Inn Saturday.

Something we've been saving for the light drinker.

Triple Crown Canadian Whisky is a little different. Taste it—you'll be pleasantly surprised. It tastes the way you've always wanted a rye to taste. Smooth, subtle and easy to take.

It's made by the famed Black Velvet Canadian Whisky Company, a division of Gilbey Canada Limited.

Triple Crown. Canadian Whisky

This advertisement is not published or displayed by the Liquor Control Board or by the Government of British Columbia.

Woodward's OPEN THURSDAYS AND FRIDAYS 'TIL 9 P.M.

Check these hardware "buys"!

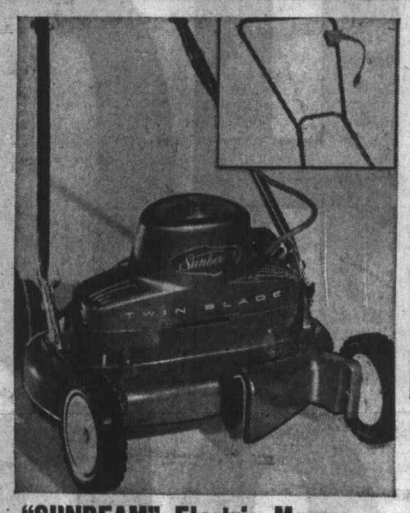

"SUNBEAM" Electric Mower

A SPECIAL price on this famous make, dependable mower with: ● 1½ H.P. motor ● Twin blade ● 18" cutting width ● Adjusts from ½" to 2⅝" heights ● Chrome plated steel handle ● New cog tread. SALE PRICE 59.88

BLACK & DECKER Drill

● Drills all materials fast, accurately ● Well balanced, easy to use. ● Capacity: ¼" steel, ½" hardwood. SALE PRICE 10.88

Easy does it with Shepherd Casters

Place Shepherd casters 'neath furniture to make it easy to move around and for underneath cleaning. Also protects floors and rugs.

Two Types:

● "Planet": 2½" wheel. For furniture placed on rugs. SET OF 4 10.95

● "Nova": 2¼" wheel, rubber tread, for floors or tile surfaces. SET OF 4 8.95

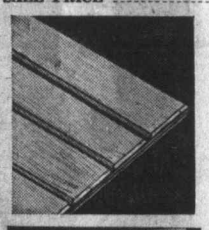

Grooved Plywood

Save generously on mahogany match-maker pre-finished grooved plywood. For walls or panelling projects. 4'x8'. SALE PRICE, each 3.79

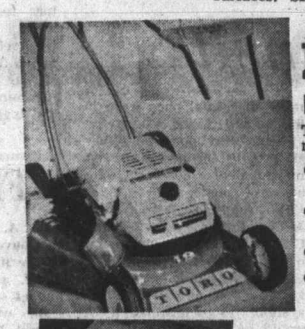

TORO 19" "Whirlwind" Power Mower

The famous Toro lawn mower.

● Powerful 3 h.p. 4-cycle model

● Time-tested whirlwind design

● 19" cutting width

● Bag included. PRICE 139.95

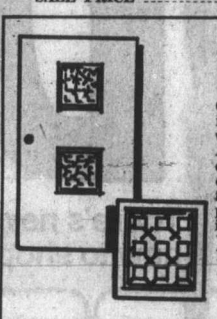

Repli-Carve Plaques

Clever ideas for decorating cupboards, shelves, walls, furniture or doors! And its fun and easy to do.. Repli-Carve plaques come in designs that reflect Provincial, Contemporary or Early American influence. Assorted sizes. Priced from Each 1.89

Woodward's Paints, Main Floor

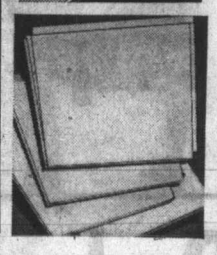

Ceiling Tile

Covers 64 sq. ft. Sold in cartons only. A. Donnaconna white — 12"x12". SALE PRICE 8.49

C. Donnaconna Stardust, Acoustic tile, 12"x12". SALE PRICE 11.99

Fiberglas Insulation

Save money on fuel bills, insulate with this Fiberglas. Continuous rolls. One covers 100 sq. ft. 2½x15". For standard studs with stapling flange. SALE PRICE 5.99

Woodward's Famous Hardware, Main Floor

Save too, on motoring needs!

"SAFETY BELT 140" Twin WHITEWALL TIRES!

These tires combine Fiberglass and Polyester cords to give up to double the mileage and a smoother ride than Standard tires. Bias-angled Polyester cord built-in the body of the tire almost eliminates impact breaks, while a safety belt of fibreglass is bonded to the tread to resist "Tire Squirm", prevent undue wear and hold the tread firmly to the road at freeway speeds.

To Fit Popular Ford, Chev. Plymouth and Pontiac

Size	SALE PRICE Exchange Installed
F 78 x 14, F 78 x 15	32.88
Station Wagons and larger cars. G 78 x 14, G 78 x 15	34.88

Other sizes available at similar savings.

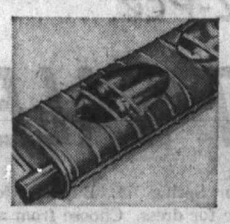

Woodward's Heavy Duty Mufflers

For MAXIMUM SAFETY and a quieter ride. Long life, heavy guage steel. Quality equal to original equipment. Chevrolet, Pontiac. SALE PRICE, from 9.88

Other models at similar savings.

Installation extra by appointment in our Service centres.

Woodward's Oil Filters

Spin-on type. Fits all Ford products and most Chrysler models. Sizes for many other cars available. SALE PRICE 1.99

Woodward's 'Heavy Duty' Batteries

12-volt, 60-amp. in sizes to fit many popular standard compact and foreign cars. 30-month adjustment warranty. Other types at similar savings. PRICE 20.88 Exchange Installed

Woodward's Automotive Centres, Tolmie and Douglas

Woodward's Mayfair Phone 386-3322, Cobble Hill, Duncan, Ganges, Gulf Islands, Jordan River, Port Renfrew, Zenith 6544 (Toll Free). Store Hours: 9:30 a.m. to 6 p.m. Evening Shopping Thursdays and Fridays 'til 9:00 p.m. Closed Mondays.

KONICA

Electric eye

Presents an In-Store

DEMONSTRATION of KONICA CAMERAS and ACCESORIES

FRIDAY, FEB. 19, 6 to 9 p.m.
SATURDAY, FEB. 20, 10 a.m. to 6 p.m.

You are cordially invited to drop by our store and discuss your photographic needs with Vic Day — Distributor's Representative.

Electric eye

CAMERAS and SERVICE

Photographic Shop — Exclusively

1006 Broad Street 386-0333

"Where Service is Superior and Prices are Fair"

Teachers Tell Tenure Study:

Fire-Power Ample

School boards have all the authority they need to fire any teacher who is incompetent, mediocre, guilty of misconduct or unfit for teaching because of a health disability, the legislative committee studying tenure was told Thursday.

A brief submitted by the B.C. Teachers' Federation stated "the notion advanced so commonly by trustees that it is virtually impossible to fire any teacher for any reason short of gross misconduct is pure myth."

But federation general secretary C. D. Ovans told the committee "if school boards, acting on a myth, are reluctant to dismiss a teacher on continuing engagement, they show no compunctions about terminating the engagement of probationers."

Ovans said the federation's records show in 1969-70, out of "3,000 to 4,000 teaching positions open in the province," 948 probationers resigned and 196 positions were terminated.

Ovans said, however, "in many instances" resignations are invited by school boards who tell probationers their services haven't been satisfactory and suggest the alternate course to receiving a termination notice.

BCTF president James Killeen summed up the federation's stand on tenure by expressing concern over the need for stronger protection for teachers during their probationary period. He added: "Beyong that there is nothing too much wrong with the (Public Schools) Act as it now stands and we think it requires no radical changes.

In the brief read to the committee by Ovans the federation challenged the earlier statement by trustees that it is virtually impossible to fire a teacher for any reason short of gross misconduct.

"How can they make this statement when they have not tried to invoke the provisions of the School Act as they now stand?" the federation asked.

It added, BCTF files show of the last eight disputed tenure cases in two instances the teacher won the appeal, in one instance there was an agreement between teacher and school board leading to withdrawal of the appeal, and in five instances the teacher lost his appeal.

Ovans said: "The BCTF points out that tenure is only the tip of the iceberg which represents the problem of assuring quality teaching. The aim of developing a competent teaching staff can be attained only through a total systems approach.

"The total systems approach commands attentin too

"The total systems approach commands attention to the selection, preparation, employment, assignment and continuing evaluation of teachers."

The federation said teachers should be held accountable but argues that so should everyone else in the school system. Ovans said the approach of some administrators to tenure is "what is wrong with this person — let's get rid of him." This, he added, creates an atmosphere of fear and anxiety.

Administrators must evaluate teachers in a humane way, Ovans said, which means if the individual doesn't fit his job, change it or give him more training.

The brief concluded: "In the field of tenure, a sound public policy would protect teachers against capricious and arbitrary dismissal and accord to them basic human rights embodied within the democratic concept of natural justice or due process. This is really all the BCTF asks."

Killeen

MLA Suggests

Split Up Rooms For Maternity, Abortion Cases

Abortion patients and maternity patients should be separated in hospital, according to Agnes Kripps (SC—Vancouver South).

Speaking in the budget debate Thursday she said that the attitudes of the two were not conducive to harmonious relations when placed in the same ward or room.

The abortion patient, said Mrs. Kripps, goes to the hospital with an attitude of revolt and rebellion which permeates the entire hospital ward.

Mrs. Kripps also said that large business corporations and industries employing women should provide day care facilities within their premises, and that community centres should also be available.

She was concerned in case the need for day and night care facilities for children should play into the hands of shrewd entrepreneurs and asked for legislation to set standards for the facilities.

Mrs. Kripps asked for new legislation to control strikes.

She proposed that if labor and management could not reach an agreement then an order should be issued under which work would continue for 40 days with both sides contributing 25 per cent of wages to a trust fund.

The company would forfeit its net profit to a trust fund and pay no dividends and add nothing to its surplus during the dispute, she suggested.

Capozzi Says:

Hydro's Job Not Transit

A return to private ownership for the transit systems in Victoria and Vancouver was suggested in the legislature Thursday by Herb Capozzi (SC—Vancouver Centre).

He said that the people who are primarily responsible for the distribution of power in the province are not the people who should be dealing with transit.

Capozzi maintained that transit systems as such have been unsuccessful across Canada, and added that the most successful ones were in the United States where the systems were operated either as private businesses or on management contracts by business people.

He read a letter from James Patterson of Neonex Corporation, Vancouver in which he offered to lead a group of residents in an investigation of the transit system, to determine if it would be feasible for private enterprise to acquire it outright or on a management contract basis.

Medicinal Drain Worries Black

New developments in medicine can drain provincial hospital resources, Highways Minister Wesley Black said in the Legislature Thursday.

He named the upsurge in abortions, sterilization operations, kidney failure, heart disease and coronary insufficiency as some of the operations filling hospital beds.

There would also be expenses with such techniques as heart transplants, said Black.

Black said he was also concerned about the amount of laboratory work such as x-rays, blood tests and renal analysis being done in private laboratories, while such facilities as the laboratory at Royal Jubilee Hospital, which costs about $500,000 are only one-third occupied.

"As far as I am concerned it seems a ridiculous situation."

Black also warned advocates of increased para-medical services that while needs are under continuing study, the costs are non-shareable.

"What is the matter with asking Ottawa to share?" he asked.

First One

L. A. Williams (L—West Vancouver-Howe Sound) will be the first speaker at 2 p.m. today, as the debate on the budget speech ends.

He will be followed by Robert Williams (NDP—Vancouver East), and the debate will be wound up by Attorney-General Leslie Peterson.

Bill Would Permit Title To Air Space Over Land

A bill introduced in the B.C. Legislature Thursday provides for landowners to register the title to the air space above their land and to sell or lease that air space.

"There are no upper limits," Attorney-General Leslie Peterson said in an interview outside the Legislature, explaining the new Air Space Titles Act.

Peterson said people have always owned the air space above their property, but until this time the problem has been how to pass on title if one wanted to sell it.

He said if the bill passes the house it will be possible to buy designated air space parcels in the same way that numbered land lots are now sold.

He said he was not aware of any legislation in the world like that proposed. "If this passes the House, B.C. will certainly be in the space age."

Peterson said right now if anyone wanted to develop the space above their property and manage it themselves there was no problem, but if that space was for sale there was no way of registering title.

He said it was possible that only a portion of air space would be for sale and if the bill passes it will be possible to register this with the land registry office.

He said it would be particularly useful if anyone wanted to build over streets or railway tracks.

He said he did not foresee any problem with air traffic crossing registered air space.

"There is no problem now, and people own the air space, right up without limit above their property," he said. "Obviously if there was a building, perhaps on pillars, in the air space no airplane will want to hump into it."

According to the bill, registered air space parcels have to have vertical sides, and horizontal top and bottom surfaces.

COMPLETE AUTO INSPECTION

Includes dynomometer motor analysis, lights, brakes, wheel alignment, exhaust system — OVER 100 INDIVIDUAL POINTS CHECKED. ALL THIS FOR ONLY 7.95

MOTOR TROUBLE?
Exclusive diagnosis on dynomometer 4.95

For Appointment—385-5412

CHEVRON DEALER

WESTVIEW AUTO CLINIC
305 Trans-Canada Highway at Tillicum
OPEN 25 HOURS DAILY

CAR NEED REPAIR?
WE SUPPLY COURTESY CARS FREE

FOR WANT ADS — 386-2121

Woodward's

Wool Worsted 2-Pce.

SUIT SALE!

New arrivals for Spring '71. Buy one for business and one for dress. Choose from an outstanding selection of new fabrics and new patterns in many, many colors. Single or double breasted styles with hi-rise centre vents and stylish lapels.

SALE PRICE

2 for 130.00

1 for 68.00

Woodward's Men's Clothing, Main Floor

Woodward's Mayfair Phone 386-3322, Cobble Hill, Duncan, Ganges, Gulf Islands, Jordan River, Port Renfrew, Zenith 6544 (Toll Free). Store Hours: 9:30 a.m. to 6 p.m. Evening Shopping Thursdays and Fridays 'til 9 p.m. Closed Mondays.

SHOP DODGE

Dodge
CHRYSLER
Dodge Trucks
SALES/SERVICE

There's never been a better time than right now to shop Dodge Charger and Coronet.

Dodge Coronet

Luxury, comfort, nifty in size, Coronet's got them all. Three great series: Coronet Brougham, Coronet Custom and Coronet Deluxe.

For you wagon families, greet the reasonably sized wagons with all the big wagon ideas ...and more. Coronet's the real family wagon that comes in three great versions, Coronet Crestwood and Custom, available in six or nine passenger models and Coronet Deluxe in a six passenger model. The choice is yours. See your Dodge dealers for all the great values in Coronet.

Dodge Charger

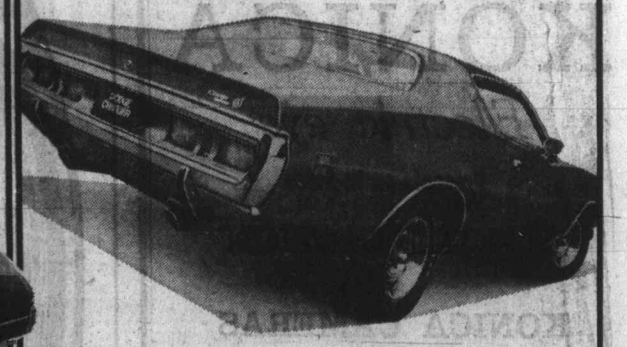

You've been hearing about the great shape for '71, now Charger is even easier to own than before. Charger has all that family sized room, the sportiest looks around and it's priced right with the others in the intermediate field. See your Dodge dealer for Charger, the family man's car...at a family man's price.

CHRYSLER CANADA LTD.

Now is the time to shop Dodge

Tax Case Advances

The city of Victoria has won a preliminary round in its attempt to get a Supreme Court of Canada ruling which would enable it to tax a university-owned business block on View Street.

An application by the University of Victoria to quash a city appeal against a B.C. Supreme Court ruling last year that the property was not taxable, was thrown out by the Supreme Court in Ottawa this week.

"This establishes the city's right to apply to the Supreme Court for taxation rights of the building in question," a spokesman for the city solicitor's department said Thursday.

Taxes on the Central Building, which UVic inherited from the McPherson estate, would be approximately $5,000.

According to the provincial Universities Act, all university property is exempt from property tax. The city has argued unsuccessfully in B.C. courts that the exemption shouldn't apply to buildings not used for university purposes.

The hearing on the city's appeal will be held in Ottawa sometime in April, the spokesman said.

Fog Horn on Trial Next Week

Building materials were airlifted by helicopter Thursday from Clover Point to Trial Island where new electronic fog horn is being installed. Hooking on cargo to be air freighted over two miles of water is federal transport department employee Gil Thormoe, while fellow worker Ian Duncan looks on. Transport department said new horn will be tried out next week. If satisfactory, it will replace the air-operated horn currently on island. —(William E. John)

Region Policy To Be Aired

Regional government will be discussed at an all-day seminar which starts at 10 a.m., May 1 at Gordon Head Recreation Centre, it was announced Wednesday.

Speakers at the seminar, which is for elected officials only, include Municipal Affairs Minister Dan Campbell on provincial policies and Capital Region Board chairman Hugh Curtis on achievements and programs under way. Similar sessions may be held later in the year to which the general public will be invited.

Mrs. A. Hughes of Fulford Harbour, Salt Spring Island is the lucky winner of the Downtown Victoria Association Prize of the Month Family Allowance and Old Age Pension Cheque cashing contest for the month of January. The prize, a Speed Queen dryer is being presented to Mrs. Hughes by Al Buchan, District Sales Manager of Major Appliances Ltd.

Adult or Juvenile Court?

Ruling Due Soon On 17-Year-Olds

A B.C. Supreme Court judge will sit in Vancouver next Friday to hear the provincial government's appeal in the case of 17-year-olds.

The Daily Colonist learned the hearing date Thursday from legal sources who said the judge's decision might be made by March 5.

Most cases in B.C. involving 17-year-olds have been held up since Jan. 29, when Vancouver Provincial Court Judge John Anderson threw out a 1970 federal law which said 17-year-olds should be heard in adult courts and ruled they should appear in juvenile or family courts.

The B.C. government had asked Ottawa for the change to adult courts.

Since Jan. 29, cases involving nine 17-year-olds have been delayed in Victoria Provincial Court's criminal court section alone.

Seven of the nine faced charges laid since Jan. 29 while the other two were up for trial. The various charges included breaking and entering and theft, trafficking in a restricted drug, possession of a narcotic, false pretences, vagrancy, uttering, theft involving less than $50 and assault causing bodily harm.

These were adjourned to various later dates and, if the Supreme Court judge upholds the adult-court law, the logjam could have a major effect on a court calender that is already five or six weeks behind.

In the same period, two 17-year-olds who pleaded guilty or were convicted before Jan. 29 appeared for sentence. One got a suspended sentence for possession of marijuana and the other a $150 fine for possession of hashish.

Court sources indicated these sentences would become null and void if the Supreme Court judge upholds the Anderson ruling — unless B.C. decided to appeal the appeal decision. It was not known if the two cases would go to juvenile court should Anderson be upheld.

The sources said the Supreme Court judge will either rule Anderson was right or order him to hear the case which led to the appeal.

We Think We Have the Oldest Colored TV Set in Victoria

We Also Think We Have the BEST COLOR TV BUY FOR YOU!

YOU WILL GET A $25.00 BONUS FOR A COLOR TV SET OLDER THAN OURS! TRADE IT FOR A NEW

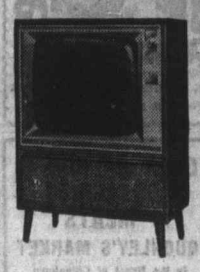

1971 Admiral SOLAR COLOR TV SALE

Buy a Dependable Admiral 1971 Imperial 25" For Best Dollar Value!

- ★ Transistorized Chassis
- ★ New Black Matrix Solar Picture Tube
- ★ Transistor Tuner Warranted 3 Years
- ★ Automatic Fine Tuning
- ★ 3-Year Picture Tube Warranty
- ★ Genuine Walnut Cabinet

TRADE AND PAY ONLY $699

Or choose Admiral's 1971 19" Imperial AT CLEARANCE PRICE OF $479

BUTLER BROTHERS SUPPLIES LIMITED

1720 DOUGLAS ST. PHONE 383-6911

YOU COULD WIN!

FAMILY ALLOWANCE OR OLD-AGE PENSIONERS' CHEQUE CASHING CONTEST

FEBRUARY PRIZE OF THE MONTH

One Side Choice Quality

RED RIBBON STEER BEEF

Cut, Packaged, Frozen

From

VICTORIA MEAT MARKET

625 JOHNSON

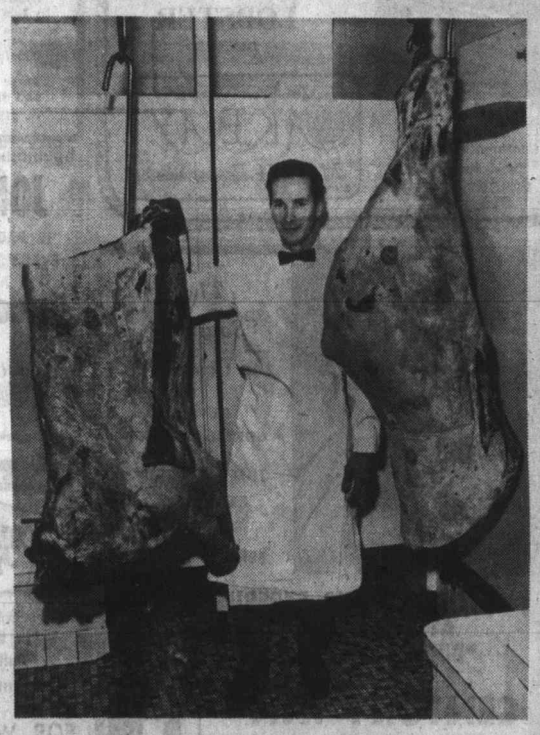

To win this side of beef, just cash your Family Allowance or Old Age Pension Cheque at any Downtown Victoria Association store with the on the door offering this service or National Trust, Yorkshire Trust, Canada Trust, Royal Trust or Canada Permanent.

CONTEST CLOSES MARCH 4, 1971

SO HURRY!

A DOWNTOWN VICTORIA ASSOCIATION PROMOTION

We insist on taking our time.

One of the things that makes Bonded Stock such a splendid rye is the extra time we take to make it. The extra year of extra mellowing in the cask. Which only goes to prove that old age can be beautiful.

Bonded Stock. It's not just for special occasions.

This advertisement is not published or displayed by the Liquor Control Board or by the Government of British Columbia.

Portrait Leaving U.K.

LONDON (UPI) — The National Gallery lost its battle Monday to retain in Britain a Velasquez masterpiece sold last year to a New York art dealing firm for a world auction record of $5,544,000.

A government committee dealing with the matter said a license had been granted to the firm of Wildenstein and Co. to export the portrait of Juan de Pareja, which the company bought Nov. 27 at an auction at Christie's.

The committee recommended the license be granted in light of the government's decision not to provide financial assistance to the National Gallery so that it could make an offer for the portrait.

'Love' Films Shock Parents

EDMONTON (CP) — Two films designed to promote love and shown in public schools have been described by parents as junk, Communist, garbage and equal to putting stones into the hands of children.

Jeering greeted suggestions by teachers that the films, showing the senselessness of violence, were needed to counteract violence.

The parents went to the public school board office to view films they had heard were being shown in schools while the teachers came to explain the use of the films.

The showing was the result of a mother's complaint that her 13- and 14-year-olds in Grade 8 had seen the films in school.

One film involved was The Neighbors, an Oscar-winning film from the early 1950s depicting two neighbors who senselessly killed themselves and their families over a flower growing on a property line.

The other was The Lottery, which dramatizes a woman's story of persecution, blind following of tradition, and the failure of society to protest injustice. Her prize in The Lottery is death by stoning.

One parent told the meeting that children, after seeing The Lottery, held a lottery of their own, and pelted a girl with snowballs.

Another said he would take his children out of school rather than have them see such films.

The teachers said the films are used according to the maturity, interests and abilities of the class and as part or organized learning experience.

Meanwhile, Henry Dickie of the National Film Board office in Edmonton, said Thursday that 10 or 12 years ago some of the scenes in The Neighbors were considered too brutal and were removed.

"But the demand to have them put back in was so great that about three years ago the original version came back into being."

School board officials said there has been no decision yet on whether to continue showing the films in the schools.

MING'S KITCHEN
CHINESE FOOD DELIVERY
384-4323
809 YATES STREET

Dancing Saturdays
CABARET STYLE
In the spacious Sevylew room, the island's finest maple floor. McMorran's feature the big band sounds of George Kraeling's full orchestra playing for those who enjoy the smooth rhythm and friendly atmosphere.
Instrumentalist 8:45 - 9:30
Dancing 9:30 - 12:30 a.m.
Refreshments or late supper optional. $4.00 a couple.
Table Reservations 658-5224
McMorran's Cordova Bay Ltd.
Catering for Receptions and Private Parties

BLACK LIGHT
A GO GO
1206 Wharf St.
FELIX
Fri. and Sat.
8:00 p.m. till 3:00 a.m.
7 Hours Only $1.50
592-0384 — 386-7331

OPEN SUNDAYS
Entertainment Nightly
LULU-BELLE
KEN PEAKER
AND SHEILA
Gay Nineties
Spare Rib House
World Famous Spare Ribs
CHERRY BANK HOTEL
Where Ken Peaker Plays Nightly
825 BURDETT — 385-5380

CRYSTAL GARDEN
PUBLIC SWIMMING
12:00 - 1:00 p.m. — Adults
1:00 - 5:00 p.m. Public
7:00 - 9:00 p.m. — Public

G.R. PEARKES Arena 3100 TILLICUM 388-6664
ICE SKATING
FRIDAY, 7 - 10 P.M.
SATURDAY
FAMILY SKATING
10:30 a.m. - 12:00 noon
PUBLIC SKATING
1:30 - 3:30 p.m.
8:00 - 10:00 p.m.

LUNCHEONS
DINNER
DANCING
La Parisienne
Reservations
385-5655
500 Fort St.

GEM Theatre Sidney
elia kazan's
arrangement
RESTRICTED
NO ADMITTANCE TO PERSONS UNDER 18
KIRK DOUGLAS — DEBORAH KERR
Tonight at 6:50 and 9:00

PURPLE ONION
1037 View Street
FRIDAY, 9:30 - 2:00 A.M.
Introducing
DAWGBONE
$3.00 Couple. Singles Welcome!
SATURDAY, 10:30 - 3:00 A.M.
Changing Time
$4.00 — Couple Only!
Reservations: 386-0011 - 382-0222

SING - A - LONG WITH . . .
ALEX STEWART . . .
Popular Victoria Vocalist
and ED NARROWAY . . . Pianist
FRIDAY AND SATURDAY NIGHTS
At the GILDED CAGE
Victoria's Original Sing-A-Long
OPEN AT 9:00 P.M.
Imperial Inn, Douglas at Discovery

A BIG, BIG, BIG COMEDY
THE BIGGEST ENTERTAINMENT EVER TO ROCK THE SCREEN WITH LAUGHTER
STANLEY KRAMER presents
"IT'S A MAD, MAD, MAD, MAD WORLD"
filmed in ULTRA PANAVISION and TECHNICOLOR
EVENINGS 6:30 and 9:00
Sat. and Sun. Matinees 2:00
NO SHOW ON SUNDAY EVENING
EVENINGS: Adults 1.50, Students 1.00, G. A. Members .75, Children .50
MATINEES: Adults 1.25, Students .75, G. A. Members .50, Children .50
OAK BAY 2184 OAK BAY AVE. 383-2943 598-2213

OPEN 24 HOURS
• GROCERIES
• MEATS
QUONLEY'S MARKET
In the Heart of Chinatown
GOVERNMENT AT FISGARD
PHONE 383-0623

HELD OVER! For a 3rd BIG WEEK!
An ALL NEW Adventure in ENTERTAINMENT
ANNA CALDER-MARSHALL as Cathy
TIMOTHY DALTON as Heathcliff
The Power, the passion, the terror of Emily Bronte's immortal story of young love.
Wuthering Heights
MATINEES:
Saturday at 1:00 and 3:00
Sunday at 2:00 and 4:00
Evenings at 7:00 and 9:00
Coronet 836 Yates St. 383-6414

DANCING SATURDAYS
GEORGE KRAELING
with the full orchestra commencing his 16th year featuring the smooth rhythms with the big band sound, in the spacious Sea View Room with the Islands' finest Maple floor.
Instrumentalist 8:45 - 9:30
Dancing 9:30 - 12:30 a.m.
Table Reservations 658-5224
$4.00 a Couple
A cheery alder fire in the huge granite fireplace adds to the friendly atmosphere.
McMorran's Cordova Bay Ltd.

Victoria's DAVID and LYN HANCOCK Present
"PACIFIC WILDERNESS"
LAST 2 NIGHTS
McPHERSON PLAYHOUSE — 8 P.M.

RESTRICTED
NO ADMITTANCE TO PERSONS UNDER 18
Mick Jagger. James Fox
performance
Warning: Violence, Sex and some coarse language. — B.C. Director
ODEON 1
780 YATES STREET
383-0513
Tonight Doors 6:45
Shows 7:00 - 9:00

MEXICO
AND GUATEMALA
WORLD ADVENTURE TOURS
Gorgeous All Colour
TRAVELTALE FILM
Presented and narrated by Philip Walker—in person. Travel by armchair to Mexico City, Acapulco, Taxco, Pueblo, Antigua, Mayan Ruins, Skin Diving, Exotic Animals, Colorful Tropical Scenery.
McPherson Playhouse
Tues., Feb. 23
2 Shows: 6:00 — 8:30 p.m.
Res. $2.50, $2.00,
Students Half Price
At Theatre: Phone 386-6121

RESTRICTED
NO ADMITTANCE TO PERSONS UNDER 18
PETER SELLERS · GOLDIE HAWN
There's a Girl in My Soup
ODEON 2
780 YATES STREET
383-0513
Warning: Some swearing and coarse language. — B.C. Director
Doors 12:30
Shows 1:00, 3:00, 5:00, 7:00, 9:00
Sunday 1:30

RESTRICTED
NO ADMITTANCE TO PERSONS UNDER 18
CANDICE BERGEN · PETER STRAUSS
SOLDIER BLUE
Warning: Some swearing, coarse language and brutality. — B.C. Director
HAIDA
808 YATES STREET
382-4278
Tonight Doors 6:45
Shows 7:00 and 9:00 p.m.

Shakespeare Festival
Doors 1 p.m. SUNDAY AT 2 P.M.
ODEON 1
383-0513 780 Yates
Richard III
Laurence Olivier
Color

The Fifth Day
NEXT WEEK
FRIDAY, FEB. 26
EMPRESS HOTEL BALLROOM
It's the end of a whole year . . . the Fifth Day has survived and get a load of things to come . . . More parties and more trips . . . charters to Las Vegas at Easter, Europe in the summer and fall, the Caribbean at rates you wouldn't believe . . . plus more ski trips . . . memberships will be available next Friday for 1971 . . . and then the following Friday our Birthday Bash . . . more goodies, how's about a draw for a weekend at Harrison Hot Springs . . . join the Fifth Day . . . we have a ball.
24 Hour Partyline
385-5522

famous players theatres famous players theatres famous pl
MOVIE GUIDE
Tora! Tora! Tora!
"This Explosive Block Buster Tops Even 'The Longest Day' As Entertainment"
—Liz Smith, Cosmopolitan
ROYAL
805 BROUGHTON—383-5711
Doors 1 P.M. Feature At: 1:05, 3:35, 6:05, 8:45
Golden Age 50c to 5 P.M.
TONITE–SATURDAY–SUNDAY
WITH TROG AND DRACULA
THE HORROR BEGINS!
TROG
Starring Joan Crawford
Gates 7:30
Taste the Blood of Dracula
Starring Christopher Lee
Technicolor From Warner Bros.
Show at 8 p.m.
TILLICUM Drive-In
BURNSIDE AT TILLICUM—382-7151
Admission Now Only $1.50

For Your Dining Pleasure at the
MARINA
Enjoy Our Famous
STEAK AND LOBSTER
DINNER
Dance to the sound of Irv Lang's Continental Music
Tues. thru Sat.
RESERVATIONS
598-4511
The BENNETT Family
OAKBAY MARINA Restaurant

DINING!
DINING!
DINING!
NIGHTLY AT
Chef Anthony's
Dancing Fri. and Sat. to
Combo Denoni
Dinner Music Nightly by Iris at the Accordion
Mon. thru Thurs. 11 a.m. 'til 10 p.m., Fri. and Sat. 11 a.m. 'til 12 p.m., Sunday 4 p.m. 'til 9 p.m.
Please Reserve for Fri. and Sat.—382-4122
312 Cook Street

JON YORK
IS PACKING THEM IN EVERY SATURDAY NITE AT THE
COLONIAL INN
270 Government St.
Dining — Dancing
Listening
Snacks to Full Meals
COLONIAL INN
270 GOV'T ST.
Reservations 384-7151
"In the Parliament Buildings Area"

The "Sound of the Century"
BEVAN GORE-LANGTON
TUESDAY THRU SATURDAY
IN THE PERSIAN ROOM
IT'S A DINING EXPERIENCE AT OUR FRIDAY NIGHT "BUFFET OF THE CENTURY"
CENTURY INN
385-1151 We Park Your Car FREE!

FOR WANT ADS—
386-2121

"ONE OF THE YEAR'S TEN BEST!"
NEW YORK DAILY NEWS
"'LOVE STORY' is wrapped in glittering Ali MacGraw and Ryan O'Neal just in time for holiday giving! It glows like gold."
—STEFAN KANFER, TIME MAG.
THIRD LOVE-LY MONTH!!
"'LOVE STORY' has 4 possible Oscar nominations. Best Picture—Best Actress—Best Actor—Best Direction!"
—VERNON SCOTT, U.P.I.
WARNING
Frequent swearing and coarse language.
—R. W. McDonald, B.C. Director
love means never having to say you're sorry
Free List Suspended
LOVE STORY
PARAMOUNT PICTURES PRESENTS
Ali MacGraw · Ryan O'Neal
A HOWARD G. MINSKY-ARTHUR HILLER Production
John Marley & Ray Milland
Produced by HOWARD G. MINSKY Executive Producer DAVID GOLDEN Music Scored by FRANCIS LAI Written by ERICH SEGAL Directed by ARTHUR HILLER
IN COLOR A PARAMOUNT PICTURE
ADULT ENTERTAINMENT
Fox CINEMA
QUADRA AT HILLSIDE - 382-3370
NIGHTLY 7 and 9

A NEW AND EXCITING DISNEY ADVENTURE!
TOGETHER THEY MET EVERY CHALLENGE OF AN UNTAMED LAND... HEAD ON!
WALT DISNEY PRODUCTIONS presents
THE WILD COUNTRY
TECHNICOLOR
STARRING STEVE FORREST · JACK ELAM · RONNY HOWARD · CO-STARRING FRANK DE KOVA · MORGAN WOODWARD
and VERA MILES as KATE
STARTS TODAY
Doors 6:15 p.m.
Feat. at 7:05 - 9:20
AND—
Children 75c
WALT DISNEY productions' Nikk, the Orphan Elephant TECHNICOLOR At 6:30, 8:50
CAPITOL
805 YATES—384-6811
Saturday Doors at 12:15 p.m. Feat. 12:30, 2:45, 4:55, 7:05, 9:20
Sunday Cont. from 2:00 p.m.

CANADA'S MAJOR COMPOSERS
Are The University Of Victoria's Guests This Weekend, The 20th Anniversary Conference of The Canadian League of Composers.
Two Concerts Open To The Public:
—FRIDAY, 8:30 P.M.—
Music by Cherney, Kenins, Adaskin, Beecroft, Pentland and Schafer.
—SATURDAY, 8:30 P.M.—
Music by Hetu, Fiala, Eckhardt-Gramatte, Fleming and Hawkins.
Tickets $2 and $1 (Students and O.A.P.)
Department of Music: 477-6911, Local 361
For Reservations; Also Available at Door

Open Pits 'Beautiful'

OTTAWA — **H. M. Wright**, president of the Canadian Institute of Mining and Metallurgy, says open-pit mines in British Columbia are "a beautiful sight."

He told an institute symposium the pits, mainly in northern B.C., offer relief to the constant green of the landscape, have interesting rock formations exposed to view and form a potential tourist attraction in the province.

Wright was critical of conservationists and the news media for their criticisms of the industry and the ecological damage done through open-pit mining and said they were constantly ignoring the continuing efforts made by the industry to reduce pollution.

□

HONG KONG — Cheering crowds beating gongs and drums greeted deposed Cambodian **Prince Norodom Sihanouk** as he travelled by train through China toward the Indochinese frontier. The prince, fresh from a visit to Hanoi and talks with North Vietnamese leaders and the Pathet Lao chief, Prince Souphanouvong, is believed to be on a mission to whip up popular support for the Indochinese guerrillas.

□

LOS ANGELES — A decree of divorce was granted ending the 25-year marriage of actor-singer **Burl Ives**, 62, and his former business manager, **Helen Peck Ives**, 54. The couple had been separated for the past 15 years. Ives was ordered to pay $2,000 monthly alimony.

□

OAKLAND, Calif. — The Black Panther party has provided **Huey Newton** with a $700-a-month, 29th storey penthouse, but the party co-founder says, "It's like a prison, really."

"I'd like to be back in the streets — like it was before . . . but at least here if the police did storm in, they'd have a lot of explaining to do to the other tenants."

Names in the News

□

VANCOUVER — **Frank Goldsworthy**, a city of North Vancouver alderman, was ordered by **Chief Justice J. O. Wilson** to pay **Raymond Anderegg**, former city of North Vancouver solicitor, $8,000 for slander. Anderegg sued for slander following a council meeting in 1968, in which Goldsworthy made derogatory statements concerning Anderegg's work as the city solicitor.

□

BELFAST, Northern Ireland — **Lt. Gen. Vernon Erskine Crum**, felled by a heart attack Tuesday, was relieved of his post as commander of British troops in Northern Ireland for reasons of health. Crum, 52, was replaced by **Maj. Gen. H. C. Tuzo.**

□

GAZA CITY — An Arab guerrilla code-named **Adolf Hitler** has been sentenced to 10 years' imprisonment by an Israeli military court here on charges of guerrilla activity. The court convicted **Abdel Rahman al-Samiri**, 23, of possessing grenades and automatic weapons, belonging to the Popular Front for the Liberation of Palestine guerrilla organization, and of attacking an Israeli army vehicle two years ago.

□

TUCSON, Ariz. — Pima County Sheriff **Waldon Burr**, already charged with 19 counts ranging from bribery to perjury, was indicted Wednesday for "willful and corrupt misconduct of office." The same charge was brought against Bur 63, in 1968 but was dropped when the statute of limitations passed.

Sihanouk

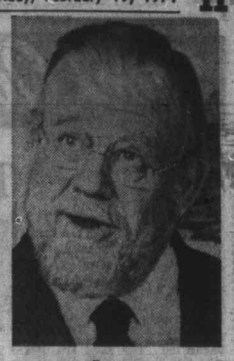

Ives

LITTLE HARRY'S
Owned and Operated by
HY'S of CANADA
ROAST PRIME RIBS OF BEEF
THE SPECIALTY OF THE HOUSE
$2.95
For Dinner Reservations
Phone 382-5165
Open Daily Except Sunday
11:00 a.m. — 10:00 p.m.
At Hillside Shopping Centre

GREAT NEWS
Over 12,000 Teen-Agers
HAVE ENJOYED SKATING AND WINNING GOOD PRIZES AT
★ GUYS 'n' GALS ★
TONIGHT — 8 P.M.
VICTORIA MEMORIAL ARENA
★ Where the Action Is ★ Good Music
★ Good Ice ★ Free Door Prizes

Newspaper Advertising Is News

THE MEN AT TEN TEN
1st ANNIVERSARY SALE
Suits and Sports Jackets
including Made-to-Measure
20% OFF
SPECIAL VALUES THROUGHOUT THE STORE
UP TO 50% OFF
Open 9 to 9. Saturday to 5:30, Feb. 19 to Mar. 6
1010 BROAD STREET PHONE 382-5424

IMPERIAL
BUILDING MATERIALS LTD.
The Builder's Supply House
OPEN 8:00 — 5:00 WEEKDAYS
8:00 — 12:00 SATURDAY
LUMBER
GYPROC CEMENT
INSULATION
MOULDINGS
DOORS
ROOFING
WINDOWS
PLYWOODS
CALL - 386-1401
2955 DOUGLAS

BONUS DAYS
THERE'S MORE FOR YOU DOWNTOWN
FRIDAY AND SATURDAY ONLY
Quality Footwear for the Whole Family
Wall-to-Wall Specials

MEN'S HARTT SHOES — The finest in Dress Shoes — 25%-30% Off — BONUS DAYS
YOUNG MEN'S BOOTS — Ankle or Higher Zipper or Pull-Ons — 30% Off! — BONUS DAYS
WOMEN'S WHITE CROSS — Comfort in Fashions Reg. to 21.95 — at 12.95 — BONUS DAYS
MEN'S SALAMANDER — Superb Styling, Craftsmanship and Materials — Reg. 28.95 — at 16.95 — BONUS DAYS
Downtown BONUS DAY
SALAMANDER WOMEN'S — For Correct Fitting and Appearance — 1/3 Off! — BONUS DAYS
MEN'S WORK BOOTS — From Our Stock of Dependable Brands — 30% Off! — BONUS DAYS
CHILDREN'S BUSTER BROWN — Over 300 Pairs — Reg. to 14.95 at 8.95 — Reg. to 11.95 at 6.95 — Reg. to 9.95 at 4.95 — BONUS DAYS
WOMEN'S PENALJO and BRAZIL — 250 Pairs Reg. 18.95 — at 8.95 — BONUS DAYS
MEN'S SLIPPERS — Good Size Range in Hard or Soft Soles — Reg. to 7.95 at 4.45 — BONUS DAYS
CHILDREN'S ALL SLIPPERS and RUBBERS — 1/2 Price — BONUS DAYS
WOMEN'S KNEE BOOTS — Leather or Vinyl Zipper or Pull-Ons — 40%-50% Off! — BONUS DAYS
OLD COUNTRY SHOES
CHARGEX
"We Serve You Right"
635 Johnson St. Phone 383-7012

HARDING'S TOP QUALITY PRODUCTS ARE STOCKED IN OUR INDOOR SHOPPING WAREHOUSE—COME IN AND SEE!

100% NYLON COACHMAN BROADLOOM — Reg. $7.95 — $6.99 — Completely Installed
HARDING'S House and Garden Reclassified Indoor-Outdoor — Reg. $7.95 sq. yd. — SALE $5.95 YD. SQ. — Completely Installed
SHAG — HARDING'S ECSTASY TOP OF THE LINE — 100% Fortrel. Reg. $12.95 — SALE $10.40 SQ. YD. — Completely Installed

★ FEATURE VALUE ★
— JUST ARRIVED —
HARDING'S MONTEREY 3 TONE
ACRILAN — DOUBLE BACK — MOTHPROOF — 3-PLY — DURABLE
Choose your favorite colors from our large warehouse stocks — Majorca Orange - Indian Brass - Roman Gold - Floridan Fern - Alaskan White.
Regular 11.95 sq. yd.
FEATURED AT
JUST $9.95 Sq. Yd. Completely Installed
All Prices Include Alhambra 5/16 Underlay and all Labor by Expert Installers— Prices Good 'til Feb. 27

Stock Quotations - Market Reports

Toronto Industrials

Quotations in cents unless marked $. z—Odd lot, xd—Ex-dividend, xr—Ex-rights, xw — Ex-warrants. Net change is from previous board-lot closing sale.

Stock	Sales	High	Low	Close	Net Ch'ge
Abel Black	450	325	325	325	—15
Abitibi	26348	$8	7¼	7¾	— ½
Abitibi 7½p	100	$52½	52¾	52¾	— ½
Acklands	3805	$5⅝	5	5¼	— ⅝
Acklands p	200	$18	18	18	
Acklnd 2p	950	$10	10	10	—1½
Acres L	13610	$9¼	9	9	— ½
Acres A pr	450	$35¾	35½	35¾	— ¼
Acres wt	800	225	210	210	— 5
Agra Ind	775	$7½	7⅛	7½	
Alcmo Ind	1750	$13¾	13⅝	13⅝	— ¼
Alta Gas T	1975	$47⅞	47⅜	47⅜	— ¼
Alta G D p	12	$132¾	132¾	132¾	— ¾
Alta Nat	z96	$24½	24½	24½	
Alcn Al	17001	$23⅞	23⅝	23⅝	— ⅛
Alcan pr	800	$29¼	28¾	29¼	+ ⅛
Algo Cent	2100	$8⅞	8⅝	8⅝	
Algoma St	4659	$14¾	14½	14⅝	+ ¼
Algonq pr	100	200	200	200	—25
Alliance B	1300	325	315	320	+ 5
Almin 2p	3875	$34	33½	33½	— ½
Anglo-c pr	350	$13½	13½	13½	— ¾
Ang CT 290	z20	$38⅝	38⅝	38⅝	
Aquitaine	9031	$25½	25¼	25⅜	+ ⅛
Argus	z25	$17	17	17	
Argus B pr	25	$35½	35½	35½	+ ½
Argus C pr	1900	$9⅞	9⅝	9⅝	
Asbestos	788	$33⅞	33	33⅝	+ ¾
Atco Ind	500	$9	9	9	
Atl Sugar	2855	$7⅜	7⅜	7⅜	
Atl Sug A	200	$15⅞	15⅜	15⅞	+ ⅛
Atl Sug w	500	220	220	220	—10
Auto El	800	$6	5⅝	6	
Bahama	1800	29	29	29	— 1
Bk Mtl	10647	$14⅞	14½	14½	— ¼
Bank N S	7024	$23¼	23	23	— ¼
Bartaco	600	$7½	7½	7½	
Bay Mills p	375	400	395	400	+50
Beaver L	2950	$15¼	14⅞	14⅞	— ½
Beaver A	200	$13¼	13¼	13¼	— ¾
Becker B p	1000	$8	8	8	+ ¼
Beldng w	100	140	140	140	—10
Bell Canad	8574	$46⅝	46¼	46⅜	— ¼
Bell A pr	344	$53⅜	53⅜	53⅜	
Block Bros	5300	430	425	430	— 5
Bombrder	1325	$13½	13½	13½	
Bovis Cor	2895	185	180	180	+ 5
Bow Valy	1025	$17⅝	17⅜	17⅜	— ⅝
Bowes	100	$11¼	11¼	11¼	
Bramalea	6460	495	480	485	—10
Bramal w	1000	385	380	385	
Bracn	15819	$17¼	16⅞	16⅞	— ½
BC Forest	100	$24⅞	24⅞	24⅞	+ ⅝
BC Frest p	200	$43	43	43	
BC Sugar	600	$17¼	17¼	17¼	— ½
BC Sugar p	525	$16	16	16	+ ¼
BC Phone	190	$65½	65¼	65¼	— ½
BCPh 6 pr	z17	$86¼	85½	86¼	
BCPh 4¾ p	25	$62	62	62	— 2
BCPh 5½ p	70	$80½	80½	80½	
BCPh 4.84	200	$18⅝	18⅝	18⅝	
BCPh 5.15	100	$71½	71½	71½	
BCPh 6.80	930	$26	25⅞	25⅞	
Brinco	1872	$5⅝	5¼	5¼	— ⅛
Brooke pr	z40	$19	19	19	
Budd Auto	1005	$6½	6⅜	6⅜	
Burns Fds	4176	$10⅞	10⅝	10⅝	— ⅛
Cad Dev	3630	$8	7¾	7¾	— ¼
Cad Dev b p	z75	$19½	19½	19½	
CAE Ind	800	470	470	470	— 5
Calgary P	6300	$26½	26¼	26¼	+ ⅛
Calgry P p	25	$75	75	75	
Calgy 540 p	100	$101	101	101	
Calvrt Dle	800	100	100	100	
Campeau	2225	485	475	485	+10
CD Sugar	290	$33¼	33	33¼	
Can Cem L	2373	$40½	40¼	40¼	— ¾
C Cem L p	z9	$19⅝	19⅝	19⅝	
CC L r	14802	175	175	175	+ 5
Can Malt	300	$22¼	22¼	22¼	+ ¼
Can Malt p	1620	86	85	85	— 2
C Nor West	6500	240	240	240	
C Packrs	1405	$19½	19¼	19½	+ ¼
Can Perm	2400	$13	12⅞	13	
CSL pr	300	430	430	430	+ 5
Cdn Brew	9750	$7⅝	7⅜	7½	
Cdn Can A	250	$6	5⅝	5⅝	
C Conlaur	2500	$5	490	5	— ⅛
CC Manag	100	$12	12	12	
C Curtis	500	87	87	87	
Cdn Equty	100	$11	11	11	
C Found pr	110	$13½	13½	13½	+ ⅛
CGE	z50	$22	22	22	
CGE pr	300	$25	25	25	
CG Invest	340	$61	61	61	+ ½
C Goldle	400	$5⅛	5⅛	5⅛	— ⅛
C Hydro	1600	$16¼	16⅛	16⅛	+ ⅛
C Im	16005	$202	20⅛	20¼	— ⅛
C Ind Gas	8322	$11½	11⅛	11⅛	— ⅜
C Ind Gas p	250	$27	27	27	— ⅝
CIL	850	$12¼	12	12	
C Interurb	z35	205	205	205	
C Intrurb p	100	$8¼	8¼	8¼	— ⅛
C Marconi	550	425	420	420	— 5
CP Inve pr	3630	$26⅝	26⅜	26⅝	
CP Inve w	3725	490	465	470	+10
CPR	3860	$71⅝	70½	70⅝	—1⅛
CPR $3 pr	100	$9¼	9¼	9¼	
Cdn Salt	100	$16½	16½	16½	— ½
Cdn Tire	805	$29	28½	29	
Cdn Tire A	2398	$27⅞	27¼	27⅝	+ ⅝
C Ultles	z10	$36	36	36	
C Util w	225	830	830	830	
C Vickers	100	$8⅝	8⅝	8⅝	
CWN Gas	235	$17	16⅞	16⅞	+ ¼
CWN 5½ p	425	$15	15	15	
C Westing	1250	$12⅝	12½	12⅝	+1¼
Canron	2395	$16⅝	16¼	16⅝	+ ⅜
Capit Div	4450	130	120	120	— 5
Cara	200	$6½	6⅜	6⅜	— ⅛
Carrier JD	8350	465	465	465	
Cassidy L	900	375	355	355	—20
CDRH Ltd	700	$5½	5½	5½	
Chemcell	2968	$5¼	5	5	— ⅛
Chrysler	1625	$27⅝	27⅝	27⅝	
CHUM	100	490	490	490	
CHUM B	2550	$6⅞	6⅝	6⅝	+ ⅛
Colville A	1100	300	300	300	
Columbia	1033	$6¼	6⅛	6⅛	— ⅛
Columbi p	3500	$15⅛	15⅝	15⅝	— ⅛
Cominco	7200	$22	21⅝	21⅝	— ½
C Holiday I	100	$9¼	9¼	9¼	
Compro	1050	270	270	270	
Compr Ap	z50	$12⅝	12⅝	12⅝	
Computel	100	$6½	6½	6½	+ ⅝
Comtech	250	160	160	160	—10
Con Bath	1180	$10⅝	10¼	10⅝	
Con Bath p	1462	$16	15⅞	15⅞	— ¼
Con Bath w	100	62	62	62	— 6
C Bath 68 w	300	335	335	335	+10
Con Bldg	1300	170	165	165	
Con Distrb	2480	$19⅝	19½	19½	
Cons Gas	2595	$19⅞	19⅝	19⅝	— ⅛
Con Gas B	25	$91	91	91	
Control F	300	170	170	170	—10
Corby vt	400	$24⅝	24½	24⅝	— ¼
Cornat Ind	500	135	130	135	
Corontn p	450	170	170	170	
Corp Food	z50	$5⅛	5⅛	5⅛	
Costain R	1600	$7	6⅝	6⅝	— ¼
Crain RL	677	$16¼	16	16	
Crestbrk	300	$6⅝	6⅝	6⅝	
Crush Intl	3675	$16¼	16	16¼	+ ¼
Cummngs	150	$16	16	16	— ½
Cygnus A	2410	$5⅜	5	5	— ½
Cygnus B	3230	$7⅞	6⅝	6⅝	— ½
Dale-R	100	$5	5	5	
Distl Seag	3940	$52	51½	51⅝	+ ⅝
Doman I	200	$8¼	8½	8½	+ ½
Dome Pete	396	$87½	86⅞	86⅞	— ⅝
D Bridge	450	$20⅝	20½	20½	— ¼
D Citrus	100	$5⅛	5⅛	5⅛	+ ¼
Dofasco	4100	$24⅝	24⅛	24⅝	+ ⅛
Dofasco p	25	$78⅝	78⅝	78⅝	
Dom Glass	209	$14¼	14⅛	14⅛	— ⅜
Dom Lime	1025	$6	6	6	+ ⅛
D Lime w	1300	125	125	125	
Dom Store	8661	$11	10⅝	10⅞	— ⅛
Domtar	8003	$15⅛	15⅛	15⅝	+ ⅛
D Textle	2670	$15⅝	15⅜	15⅝	— ⅝
Douglas L	100	225	225	225	
Dover pr	100	$8⅝	8⅝	8⅝	+ ¼
Dupont	1421	$15⅝	15⅜	15⅜	— ¼
Dylex D A	530	$5	5	5	+10
Econ Inv	z5	$13	13	13	
Eddy Mtch	220	$13½	13½	13½	+ ¼
E-L Fin	1400	$7½	7	7	
E-L Fin p	z20	$8⅝	8⅝	8⅝	
E-L Fin w	1000	245	240	240	— 5
Electro ltd	125	$26	25½	25½	— 1
Emco	250	$16½	16½	16½	
Emp Life	z30	$12	12	12	
Erie D	400	$6½	6½	6½	
Erie D A	175	$5⅝	5⅝	5⅝	+ ¼
Exquisite	500	$6⅝	6⅝	6⅝	
Falcon	1056	$138	137	138	+ 1
Fam Play	7140	$10¼	9⅝	9⅝	— ⅝
F Play	11580	175	160	160	—20
Fed Farm	500	145	145	145	
Fed Grain	1250	$7⅝	7⅛	7⅛	— ⅛
Fleet Mfg	2600	130	115	115	—15
Ford USA	z10	$58	58	58	
Ford Cnda	350	$78⅛	78	78⅛	+ ½
F Seasons	1170	$12¼	12	12	— ¼
FPE Pion	700	$19¼	19	19¼	+ ¼
Fraser	405	$18⅛	18⅛	18⅛	
Gaz Metr	308	475	475	475	
Gaz 5.40 p	z10	$63¼	63¼	63¼	
Gen Distrb	345	$12⅝	12⅝	12⅝	— ¼
GMC	752	$82½	81½	81⅝	—1⅝
Genstar L	2300	$12¼	12	12¼	+ ⅛
Gnstar L w	2710	435	420	430	
Gesco Dis	100	410	410	410	— 5
Glendale	125	$6⅝	6⅝	6⅝	— ⅛
Glengair	2500	185	175	175	
Gleng U	400	$6⅝	6⅝	6⅝	+ ⅛
Goodyer	15	$114	114	114	— 1
GL Paper	1070	$20½	20	20	— ⅝
GL Power	419	$18⅝	18⅜	18⅜	
GN Capital	200	$8⅝	8⅜	8⅜	— ⅛
Gt West Int	1110	$5	485	5	
Gt W Life	3740	$40½	40	40	
Greyhnd	606	$14⅝	14⅜	14⅝	+ ¼
Grissol F	200	$5⅝	5½	5½	
GSW Cl B	100	$6¼	6¼	6¼	
Guar Trst	1440	$9½	9½	9½	— ¼
Gulf Can	3055	$21	20⅞	20⅞	— ⅛
Halifax D	200	140	140	140	—10
H Group	630	$16¼	16	16	— ⅛
Hand Chm	500	$6½	6⅛	6⅛	
Hardee	2700	88	86	86	— 3
Hard Carp	250	$13⅛	13⅛	13⅛	— ⅛
Hard Crp A	2805	$13⅛	13⅛	13⅛	+ ⅛
Harveys F	6900	93	90	91	— 4
Hawker S	2900	245	240	240	
Hays Dna	100	$8⅝	8⅝	8⅝	
Hedway C	400	315	310	315	+ 5
Home A	6280	$27⅝	27	27	— ⅝
Home B	2660	$28½	28	28	— ½
Horne Pit	575	210	210	210	+ 5
H Bramor	400	320	320	320	+20
Howdn DH	200	270	270	270	—25
H Bay Co	2406	$17	16⅞	16⅞	— ⅜
HB Oil Gas	5100	$41⅝	41½	41½	— ⅝
HB Oil G pr	60	$57⅝	57¼	57¼	+ ¼
Hunter D	400	$11	11	11	
Huron Eri	730	$20⅝	20⅝	20⅝	— ⅛
Husky	12315	$17½	16⅞	17	— ½
Husky B pr	55	$44	43⅝	43⅝	—1¼
Husky D w	2550	920	900	900	—10
Imasco	2650	$16⅝	16¼	16¼	— ⅝
Imp Gen	300	370	370	370	+20
Imp O	10760	$19⅝	19¼	19¼	— ⅛
Income Di	z5	$8½	8½	8½	
Indal Can	100	$9⅝	9⅝	9⅝	— ⅛
Indusmin	400	$13⅝	13½	13⅝	+ ⅛
IAC Ltd	10145	$17⅝	17	17⅛	— ¼
IAC Ltd w	400	665	660	660	—30
Inland Gas	1705	$12⅝	12¼	12¼	— ⅛
Inland G p	150	$15	15	15	
Inter-City	z5	$11	11	11	
Intr Cty w	500	500	500	500	—20
IBM	109	$337¼	336	336	— 7
I Nickel	26399	$44⅛	44	44	— ½
I Util	13785	$37⅝	36⅞	37⅝	+1⅛
Int Util A	175	$41⅛	41	41	+ ½
Int Util pr	100	$33	33	33	— 1
Int Di v	1200	265	265	265	
Intpr Pipe	3143	$27	26⅝	27	
Int Pipe w	975	$12⅝	12¼	12⅝	
Intpr Steel	3100	$8⅝	8⅝	8⅝	— ⅛
Inv Grp A	2358	$8⅛	8	8	
Inv Grp 5 p	1100	$21	20⅞	20⅞	+ ⅛
IOS Ltd	10700	110	100	105	— 5
Ivaco Ind	500	$9⅝	9⅝	9⅝	
IWC Ind	300	265	265	265	+ 5
Jefferson	1600	$11⅛	11⅛	11⅛	
Jeffersn w	1200	135	130	130	— 5
Jock C	10789	$5⅛	5⅝	5⅛	+ ⅛
Jockey A p	200	$9	9	9	
Kaiser Re	725	$6⅝	6½	6⅝	
Kaps Tran	8100	$9¼	8⅞	9⅛	
Keeprite P	300	$10¼	10	10	— ⅛
Kelly D A	100	$5⅛	5⅛	5⅛	
Kelsey H	200	$8⅝	8⅝	8⅝	+ ⅛
Kofler	275	$11⅝	11⅝	11⅝	+ ⅛
Labatt	2186	$21⅝	21⅝	21⅝	— ⅝
Labatt pr	1060	$23⅝	23⅝	23⅝	
Laidlaw M	2420	$11⅝	11⅝	11⅝	+ ⅛
Lailaw A p	500	$13⅛	13⅛	13⅛	
LOnt Cem	5300	300	295	300	+ 5
Laura Sec	100	$9	9	9	— ⅛
Lau Fin	8100	$7⅝	7⅝	7⅝	+ ⅛
Lau F 1.25	300	$15⅛	15⅛	15⅛	+ ⅛
Lau F 2.00	z50	$23⅝	23⅝	23⅝	
Leigh Inst	6815	$8⅝	8⅛	8⅝	+ ⅝
Leons Frn	1500	$5⅛	5⅛	5⅛	
Levy A pr	150	$6⅝	6⅝	6⅝	+ ⅛
Life Inves	z10	$8	8	8	
Life Inv w	z25	130	130	130	
Livingsto	z50	$7⅛	7⅛	7⅛	
Living pr	200	$40	40	40	+1⅛
Living w	60	405	405	405	+ 5
Lob Co B	4140	$5	495	495	— 5
Lob Co pr	100	$32	32	32	— ¼
Lob G A pr	125	$20⅝	20⅝	20⅝	+ ⅛
Lob G B pr	z95	$20⅛	20⅛	20⅛	
Locana	20	230	230	230	
Loeb M	3590	390	380	390	+ 5
Maclarn A	270	$20	19⅞	19⅞	— ⅛
Maclean H	350	$13⅝	13⅛	13⅛	— ⅝
MH Cable	1650	$5⅛	5⅝	5⅛	+ ⅛
MB Ltd	7533	$27⅛	27⅛	27⅛	— ⅛
Magna El	100	490	490	490	—10
Magnason	100	$7⅝	7⅝	7⅝	
Magnetcs	2900	99	95	95	
Major H D	500	170	160	160	—10
Manoir In	2500	175	170	175	
M Lf Gard	100	$26⅝	25⅝	26	— ⅝
Maritime	444	$20⅛	20⅛	20⅛	
Markboro	500	$6⅝	6⅝	6⅝	+ ⅛
Markbro w	800	235	230	235	
Mass-Fer	5285	$12	11⅛	11⅛	— ⅝
McLaghln	100	$8⅝	8	8	— ⅝
MEPC	1300	$6⅝	6⅛	6⅛	
MEPC w	1300	205	200	205	+ 5
Met Trust	z6	$15⅛	15⅛	15⅛	
Mex LP pr	z40	$11	11	11	
Microsyst	2315	$5	5	5	— ⅛
Micrsys w	700	225	210	220	—30
Milt Brick	100	$5	5	5	— ⅛
Mindustri	100	$7	7	7	+ ⅛
MLW Wor	710	$13⅛	13⅛	13⅛	
Molson A	3353	$16⅝	16⅛	16⅝	— ⅛
Molson B	1048	$16	16	16	
Mon Life	1150	$20¼	20	20¼	
Mnt Trst	4625	$12⅝	12¼	12¼	+ ⅛
Moore	9873	$35⅝	34⅝	35	— ⅝
Morse A	325	$15	15	15	+ ⅛
Murphy	610	$8⅝	8½	8⅝	— ⅛
Murrit B w	775	235	235	235	
Nabrs Dig	200	$11⅛	11⅛	11⅛	— ⅛
NaChrs I	365	$8⅛	8⅛	8⅛	+ ⅛
Nat Drug	1580	$6⅝	6⅝	6⅝	
Nat Hees	200	325	325	325	
Nat Hees p	212	390	385	390	—20
Nat Sea	600	$9⅛	9⅛	9⅛	
Nat Sea rt	5100	65	60	63	+ 4
Neonex	2875	450	440	440	—10
NB Tel	1747	$14	13⅝	13⅝	— ⅝
N Provid D	2000	67	66	66	— 1
Nfld LP	500	$9⅛	9⅛	9⅛	
Nia Wire B	130	$14	14	14	+ ⅛
Noranda	6482	$31⅝	31⅛	31⅝	+ ⅛
Nor Ctl G	5725	$15⅝	15⅛	15⅝	— ⅛
Nor Cl A p	400	$25	24⅝	24⅝	— ⅛
Nor Ctl B p	1800	$3	32⅝	32⅝	— ⅛
Nor Ctl w	525	815	810	815	
NW Util p	60	$51	51	51	+ ⅝
NS Ligh	14630	$9⅝	9⅛	9⅛	
NuWest H	1950	$6⅝	6⅝	6⅝	
Ocean Cm	100	$24⅝	24⅝	24⅝	+ ⅛
Oil Patch	130	340	315	315	—25
Okanagan	2350	435	430	430	+ 5
Orlando R	100	$6⅝	6⅝	6⅝	
OSF Ind	1910	$7⅛	7	7⅛	— ⅛
Oshawa A	4575	$10⅝	10⅝	10⅝	+ ⅛
Oshawa w	738	205	200	200	— 5
Pac Pete	5240	$31¼	30⅝	31	
Pembina	515	$23⅝	23⅝	23⅝	
Petrofina	476	$20	20	20	
Phillips Cb	1650	$10⅛	9	9⅝	— ⅝
Pitts Eng	520	$11⅛	11⅛	11⅛	+ ⅛
Pow Corp	1025	$5⅝	5⅝	5⅝	— ⅛
Pow Crp pr	50	$27	27	27	
Pow C 5 pr	250	$8⅛	8⅛	8⅛	
Price Com	4940	$8⅝	8⅛	8⅛	— ⅛
Prov B Can	500	$10⅛	10⅛	10⅛	
Quinte C	100	180	180	180	—15
Oil Patch	1300	340	315	315	—25
Okanagan	2350	435	430	430	+ 5
Orlando R	100	$6⅝	6⅝	6⅝	
OSF Ind	1910	$7⅛	7	7⅛	— ⅛
Oshawa A	4575	$10⅝	10⅝	10⅝	+ ⅛
Oshawa w	738	205	200	200	— 5
Pac Pete	5240	$31¼	30⅝	31	
Pembina	515	$23⅝	23⅝	23⅝	
Petrofina	476	$20	20	20	
Phillips Cb	1650	$10⅛	9	9⅝	— ⅝
Pitts Eng	520	$11⅛	11⅛	11⅛	+ ⅛
Pow Corp	1025	$5⅝	5⅝	5⅝	— ⅛
Pow Crp pr	50	$27	27	27	
Pow C 5 pr	250	$8⅛	8⅛	8⅛	
Price Com	4940	$8⅝	8⅛	8⅛	— ⅛
Prov B Can	500	$10⅛	10⅛	10⅛	
Quinte C	100	180	180	180	—15
Rnk O A	12950	$18	17⅝	17⅝	— ⅛
Readers D	1000	$7⅛	7⅛	7⅛	
Reed Oslr	1600	$20⅝	20⅛	20⅝	+ ⅛
Reitman	100	$21	21	21	
Revelstk	350	$13⅛	13⅛	13⅛	+ ⅛
Revelstk p	z125	$14⅝	14⅝	14⅝	
Rileys D	250	165	165	165	
Rothmn w	450	260	260	260	—15
Rothm 2p	4465	$17⅛	16⅝	17⅛	— ⅛
Royal Bnk	7335	$23⅝	23⅛	23⅛	— ⅛
Royal Trst	1055	$29⅝	29⅛	29⅛	— ⅛
Russell H	225	$19⅝	19⅛	19⅝	+ ⅛
Russl H p	z50	$22⅛	22⅛	22⅛	
StL Cem A	475	$31	30½	31	+ 1
St Maurice	300	84	84	84	— 2
Sayvette	300	360	360	360	— 5
Schneid	z5	$9	9	9	
Schneid b p	100	$6⅝	6⅝	6⅝	
Scot York	700	$14⅛	14⅛	14⅛	— ⅛
Scotts	1000	$11⅛	11⅛	11⅛	
Seaway M	700	$7⅝	7⅝	7⅝	+ ⅛
Seaway pr	100	$5⅛	5⅛	5⅛	
Seaway w	100	85	85	85	— 6
Secur Cap	900	350	350	350	
Shaw LE A	175	$6⅛	6⅛	6⅛	
Sha wPipe	1100	$10	9⅝	9⅝	
Shell Inv p	1358	$34⅝	34⅛	34⅛	— ⅛
Shell Inv w	3460	$14⅝	14⅛	14⅛	— ⅛
Shell Can	2983	$34⅝	34⅛	34⅛	— ⅛
Shepherd	300	400	400	400	—25
Shully's	100	$6	6	6	+ ⅛
Sifton Pro	200	400	400	400	
Silverwd A	667	$16⅛	16⅛	16⅛	+ ⅛
Simpsons	6168	$18⅝	18⅛	18⅛	— ⅛
Simpson S	225	$24	24	24	
Skyline H	215	$9⅛	9⅝	9⅝	— ⅛
Slater Stl	750	$12⅛	12⅛	12⅛	— ⅛
Soby Stor	100	$5⅝	5⅝	5⅝	
Southam	75	$59	58⅝	58⅝	+ ⅛
Stafford	750	245	245	245	
St Brodcst	930	$11⅛	11⅛	11⅛	— ⅝
St Paving	100	$8⅝	8⅛	8⅛	+ ⅛
St Can	12486	$27⅝	27	27⅛	— ⅛
Stnbg A	22025	$14½	14½	14½	
Steintron	900	$5⅛	5⅛	5⅛	+ ⅛
Stuart Hse	2500	$6	5⅝	6	+ ⅛
Suptst com	z100	$16	15⅝	15⅝	
Suptest pr	z25	$78	78	78	
Suptest od	125	$43⅛	43⅛	43⅛	
Surpass C	200	265	265	265	—10
Tamblyn	200	$21⅛	21	21⅛	+ ⅛
Teledyne	300	$6	6	6	
Texaco	1600	$30⅛	30	30⅛	+ ⅛
Texas Gu S	300	$21⅝	21⅝	21⅝	— ⅛
Thom Nes	600	$23⅛	23⅛	23⅛	— ⅛
Thom N pr	100	$50⅛	50⅛	50⅛	+ ⅛
Tor Dm Bk	6706	$19⅝	19⅛	19⅛	
Tor Star B	1250	$18	17⅝	18	+ ⅛
Traders A	1225	$10⅝	10⅛	10⅝	+ ⅛
Trader A p	z110	$18⅛	17⅝	17⅝	
Trader 65 w	z75	110	110	110	
Transair	605	310	305	305	
Tr Can PL	6276	$32⅝	32⅛	32⅛	+ ⅛
Tr Can Pl p	400	$42⅛	42⅛	42⅛	+ ⅛
Tr Can A pr	1171	$63⅛	63	63⅛	+ ⅛
Tr Can P w	305	$10⅛	10⅛	10⅛	— ⅛
Tr-Mt	11352	$22	21⅝	21⅝	— ⅛
Trizec Crp	2300	125	125	125	
Tru-Wall	2400	325	325	325	+15
Un Carbid	2420	$15⅛	15⅛	15⅛	— ⅛
U Gas	19067	$16	15⅝	16	+ ⅛
UGas B pr	50	$44	44	44	
Union Oil	1000	$42	42	42	
Un Fn Mgt	z50	$13⅝	13⅝	13⅝	
Un Wburn	166	470	470	470	—30
Un Wbn w	350	250	250	250	+10
U Sections	150	$8	8	8	
Van Der	500	$7	6⅝	6⅝	
Van Ness	1100	100	100	100	
Versafd	z50	$8⅛	8⅛	8⅛	
Versatil A	1900	245	240	245	+ 5
Vic G Tr	2890	$25	24⅝	25	+ ⅛
V Wood A p	z50	$6⅝	6⅝	6⅝	
Villcentre	200	$8⅛	8⅛	8⅛	
Vulcan Ind	1225	$10⅛	10⅛	10⅛	— ⅛
Wajax	740	$9⅝	9⅝	9⅝	
Walnoco O	300	410	410	410	—10
Walk GW	3715	$39⅛	39	39	
Weldwod	9100	$18⅝	18	18⅝	+ ⅝
Wstburne	2750	$9⅛	9	9	
Wbur A p	715	$30⅛	30	30	— ⅛
Wburn wt	655	645	625	625	—25
Westc'st	5360	$24⅝	24⅝	24⅛	— ⅛
Westfair	25	$27⅛	27⅛	27⅛	— ⅛
Westeel	100	$10⅛	10⅛	10⅛	— ⅛
W Bcas A p	200	$24	24	24	— 1
W Seed	13700	355	350	350	— 5
W Elec E	350	325	310	310	—15
W Pacific	1250	495	490	490	— 5
W Realty	410	$5	5	5	— ⅛
Weston	1625	$19⅛	18⅞	18⅞	
Wstn 4½p	30	$65½	65½	65½	
Wstn 6pr	z15	$83	83	83	
White Pas	505	$16⅝	16⅝	16⅝	
White P w	400	300	300	300	
Winn SF	200	$6⅝	6⅛	6⅛	— ⅝
Woodwd A	660	$20	20	20	+ ⅛
Zellers	1645	$14⅛	13⅝	14	

New York

Stock	Close
Alleghany	13⅝
Allied Chem	28½
Allis Chalm	17
Alcoa	65
Amer Air	27
Amer Can	41½
AMF Inc.	30⅝
Amer Motors	7⅝
Amer S & R	28½
Amer T & T	50⅝
Ampex	20
Anaconda	22
Atlantic Rich	69⅝
Avco	16⅝
Avon Prod	89⅝
Bell Howell	41⅛
Beth Steel	22½
Boeing	21⅝
Boise Case	44⅝
Bristol Myers	63⅝
Burling-N'thn	40⅛
Burroughs	117½
Chase Manhat	52⅛
Celanese	69⅝
Ches-Ohio	57⅝
Chrysler	27⅝
Coca-Cola	85⅝
Colum B'cast	35⅝
Comsat	57⅝
Cons Oil-Gas	11⅝
Contin Oil	34⅝
Control Data	61⅛
Crown Cork	20⅝
Crown Zeller	33⅝
Delta Air	39⅛
Dow Chem	82½
Du Pont	137⅝
East Kodak	76⅝
El Paso	18½
Fairchild	33⅛
Fed Nat Mort	66⅝
Firestone	48⅝
Ford	58
Gen Dynam	27⅝
Gen Elec	104⅝
Gen Foods	85⅛
Gen Instru	21⅝
Gen Motors	81⅛
General Tele	31⅝
General Tire	23⅛
Georgia Pac	56⅝
Gillette	49⅛
Granby M	21½
Gulf Oil	31⅝
Homestake M	27⅝
Honeywell	100⅝
Inland Steel	31
In Bus Mach	334⅝
Inter Harv	33⅛
Inter Paper	36
Int Tele	56⅝
Itek	35⅝
Johns Manv	45⅛
Kaiser Alum	35⅝
Kennecott	41⅝
Kidde Inc	29½
Kresges	66⅛
Ling Tem V	13⅛
Lockheed	10⅛
Lucky Stores	38⅛
Litton	27⅝
McDon-Doug	31⅝
Magnavox	41
Merck	98⅝
Minn MM	103⅝
Monsanto	39⅛
Mont Ward	35⅝
Motorola	63⅛
Nat Airlines	21⅛
N Cash Reg	40⅝
Natomas	63
Newmont	30⅝
Occid Pete	22⅛
Owens Ill	60⅝
Pac Gas El	33⅛
Pan Am	15⅛
Penn Central	6⅝
Pepsi Cola	55⅛
Phillip Mor	54⅛
Phillips Pete	33⅛
Polaroid	85⅝
Proc Gamble	58⅝
Radio Corp	32⅝
Revlon	74⅝
Repub Steel	29
Reynolds	
Reynolds pfd	68
Scott Paper	25⅝
SCM Corp	17⅛
Sears Roe	78⅝
Shell Oil	53⅛
Singer	72⅝
Sperry	30⅝
Standard Cal	54⅝
Standard NJ	74⅝
Sun Oil	52
Swift	35⅛
Talley, Ind.	14⅝
Telex	16⅛
Texaco	36⅝
Texas Gulf	21⅝
Texas Instru	86⅛
Tr World	18
Union Carb	44⅝
Union Oil	37⅝
Union Pac	46⅝
Un Airlines	30⅝
Un Utilities	22⅛
Un Brands	18⅝
US Rubber	20⅝
US Ply-Cham	33⅝
US Steel	33
Western Pac	18⅛
Westinghouse	76⅝
Weyerhaeuser	56⅝
Woolworth	45⅝
Xerox	94⅛
XTRA Inc	28
Zenith	43⅝

Toronto Oils

Stock	Sales	High	Low	Close	Net Ch'ge
Alt East G	2700	480	465	465	—15
Almin	20530	630	605	625	+15
Am Leduc	500	11	11	11	
A Quasar P	2400	355	350	350	—10
Asamera	2265	$16⅝	16½	16½	— ¼
Ashland O	700	$11⅝	11⅝	11⅝	+ ¼
Ashland pr	100	$28	28	28	— ⅛
Banff	4846	$13	12½	13	+ ⅛
Berk OG	2500	110	110	110	
BP OG	22035	630	615	615	—10
Calvert	1500	16	16	16	
CS Pet	11833	555	525	530	—30
CS Pete w	100	345	345	345	
C Dehi	200	390	385	385	—15
C Ex Gas	5050	505	485	490	—15
C Homestd	5820	890	860	865	—30
CLI Pete	1200	66	66	66	— 1
Cdn Sup O	2510	$39	38⅝	38⅝	— ⅝
Cdn Trient	1000	925	900	925	+25
Cent Del	1680	$12⅝	12½	12½	— ⅛
Chieftan D	7240	720	680	695	—25
Clark Can	4800	330	320	330	— 5
C East Cr	800	185	175	185	— 5
Dynamic	2956	118	115	118	+ 6
Francana	2700	400	390	390	—10
Gr Plains	725	$32⅝	32½	32½	
Gt COilsds	1010	550	540	550	+10
Huston	37630	248	230	238	+ 8
Houston w	2653	136	120	120	
Lochil	58300	134	130	130	— 3
Midcon	2100	54	54	54	
Mill City	3000	171	170	171	
Mineral R	2250	89	85	85	— 1
Nat Pete	2300	315	300	300	—15
N Cont	1720	84	83	83	— 4
NC Oils	720	810	805	805	— 5
Northld	3500	85	84	84	— 2
Numac	1000	790	765	765	—10
Oakwood P	1658	120	113	120	+ 3
Pan Ocean	9725	$13	12⅞	13	
Permo	3750	69	68	68	— 2
Peruv	2900	55	53	55	+ 3
Petrol	500	132	126	126	— 4
Pinnacle P	5600	79	77	78	
Place G	6350	133	130	130	— 4
Peyto Oils	2650	239	235	238	— 1
Ranger	4995	$15⅛	14⅝	15	— ⅛
Scurry Rn	1550	$25⅝	24⅝	24⅝	— ⅝
Siebens	2300	795	775	775	—10
Spooner	6750	182	182	182	+ 1
Syracuse	7500	325	310	320	— 5
Total Pet	5700	715	700	710	— 5
Tr Can Res	3700	140	136	140	+ 4
U Canso	1619	485	465	465	—15
U Canso w	1660	250	250	250	— 5
Ulster P	12850	239	230	233	— 5
Vandoo	3500	9	9	9	
Voyager P	1750	415	410	415	
Wspac	17000	30½	30	30	— 2
Wcoast P	200	885	885	885	—15
W Decalta	2433	600	585	585	—15
World Wde	300	235	235	235	— 5

Active Stocks

TORONTO

Volume		Close	Change
26399	Intl Nickel	44	— ½
26348	Abitibi	7¾	— ½
22025	Steinberg A	14½	
19067	Union Gas	16	+ ⅛
17001	Alcan	23⅝	— ⅛
16005	Candn Impl Bank	20⅛	— ⅛
15819	Brascan	16⅞	— ½
14802	Cda Cement Rts	175	+5
14630	N Scotia Light	9⅛	
13785	Intl Utils	37⅝	+1⅛
	Mines and Oils		
132500	Cons Rambler	112	+21
64700	Pce Expls	106	—6
56500	Sudbury Cont	43	—3
43300	Noriex	41	—3
38000	D-Aragon	31	+3
	NEW YORK		
288800	Katy Ind	12⅝	— ⅛
194100	Am Tel Tel	50⅝	unch.
161900	Kinney Svc	32⅝	— ⅝
151800	Sony Corp	19⅛	+1⅝
151700	Occident Pet	21⅞	— ⅝
109000	Duke Pow	26⅝	+ ¼
105600	McGraw Hill	20⅝	— ⅛
101400	Sperry Rand	30¼	—1⅝
97500	Fed Nat Mtge	65⅝	—9⅝
92000	Fly Tiger	38⅝	—1½
90500	Reynolds Ind	60⅛	+ ⅝
87800	Litton	27⅝	—1⅝
84900	FMC Cp	27¼	— ⅝
	MONTREAL		
14700	Rapid Data	250	+5
12128	Alcan	23⅝	— ⅛
10880	Abitibi	7⅝	— ⅝
10240	Domn Stores	11	
9575	Imperial Oil	19⅛	— ⅛
7800	IAC	17⅛	— ⅝
7255	Steel Cda	27¼	— ⅛
6206	Bk Montl	14⅝	
5025	Cdn Brews	7½	
	Mines and Oils		
89800	Israel	92	—12
79400	Dumont	107	
67200	Eagle	280	+10
34075	Probe	19	
23450	Houston	244	+18

How They Finished

GROUP AVERAGES AT TORONTO

Banks	212.33	— .03
Beverages	301.70	+ .19
Chemicals	89.43	—1.54
Communications	250.60	—2.60
Construction & Material	101.10	— .38
Food Processing	276.54	— .77
General Manufacturing	140.51	+ .96
Industrial Mines	156.44	— .83
Merchandizing	300.48	— .12
Oil Refining	153.68	— .73
Paper—Forest Prod.	92.42	—1.23
Pipelines	223.09	— .53
Real Estate	150.77	—1.62
Steels	180.54	+ .05
Trust and Loan	191.09	—1.08
Utilities	158.93	— .41

London Metal Market

In pounds sterling per metric ton.

	Close		Prev. Close	
Copper—Wire Bars				
Spot	426½	427	427	427½
Forward	436½	437½	436½	437
Sales 6,525 tons.				
Tin—				
Spot	1448	1449	1449	1451
Forward	1444	1445	1445	1446
Sales 570 tons.				
Lead—				
Spot	111	111⅛	110	110⅛
Forward	109	109⅛	108⅛	108⅝
Sales 3,250 tons.				
Zinc—				
Spot	112½	112⅝	113¼	113½
Forward	113⅝	114	114	114¼
Sales 3,450 tons.				

Primary Distribution

The shares of the following companies may be considered as being in primary distribution through the facilities of the Exchange pursuant to a Statement of Material Fact.

e — previously issued shares

Noriex	43300	44	40½	41	— 3

Calgary Stocks

INDUSTRIALS

Stock	Sales	High	Low	Close	Net Ch'ge
Ksf Chem	100	260	260	260	—5
KSF wts	100	100	100	100	
Yukon P	13100	42	38	42	+7
OILS					
Anaconda	500	15	15	15	
Barclay	1000	6	6	6	— ⅛
C Hidrogas	2500	78	75	78	—2
Jagor	500	24	24	24	—1
Madison	1000	38	38	38	—1
Maverick	5000	20½	20½	20½	— ⅛
Nitracell	2000	67	60	60	+2
Per Mrqut	2000	5⅛	5⅛	5⅛	+ ⅛
Petromns	500	33	33	33	
W Warner	1100	40	39	39	—1
MINES					
Abco	1500	20	20	20	+5
Admiral	3750	115	110	115	+1
Duke	3500	65	63	63	—2
Flin Flon	3000	15	15	15	—3
Jode	2000	4	4	4	
Matrix	500	53	53	53	—1
Norex	1000	75	75	75	—5
Rexdale	2000	15	15	15	—1
Terra	200	475	450	450	—25

Treasury Bills

OTTAWA (CP) — New 91-day Government of Canada treasury bills auctioned Thursday: $165 million at an average price and yield of 98.874 and 4.57 per cent. Last week, same amount and term, 98.863 and 4.61 per cent. 182-day: $45 million at 97.716 and 4.69 per cent. Last week, same amount and term, 97.722 and 4.68 per cent.

Toronto Mines

Stock	Sales	High	Low	Close	Net Ch'ge
Acme Gas	500	8	8	8	+ 1
Adanac M	600	185	185	185	— 5
Advocate	500	225	225	225	—15
Agnico	609	250	250	250	
Allied Mng	466	140	140	140	+ 2
Ang Ruyn	1100	58	57	57	— 1
Area A	100	155	155	155	
Argosy	600	47	47	47	— 1
Armore	500	13½	13½	13½	+ ½
Asoc Porc	z493	39	28	39	
Atl C Cop	2071	55	55	55	
Atlas Yk	2000	7½	7½	7½	
Aunor	500	205	205	205	
Avoca M	500	66	66	66	+ 1
Bankeno	7510	560	530	530	—30
Bankfield	3600	5	5	5	
Barex	9200	33	28	28	— 5
Barry E	10300	70	68	68	+ 1
Belletere	1500	20½	20	20½	+ ½
Betim	4280	$14⅝	14¼	14¼	— ¼
Black Bay	4500	8	8	8	
Bounty Ex	1000	13	13	13	
Bral Can F	2650	235	220	235	+ 5
Brameda	5735	255	235	240	—15
Brunswk	2030	495	490	495	+ 5
Calmor IB	600	62	62	62	
Cam Mine	4000	29	28	29	
Camflo	5400	305	295	300	
Cam Chib	1050	680	680	680	—10
Camp RL	1200	$29¾	29¼	29¼	— ⅛
C Tung	5950	237	232	232	— 3
Cdn Arrow	2500	25	22	25	+ 2
C Jamiesn	400	154	152	152	+ 2
C Lencour	3000	13½	13½	13½	— ½
C Malart	2000	26½	26½	26½	+ ½
Candore	1000	8	8	8	+ ½
Captain	2000	6	6	6	
Cassiar	688	$24	24	24	— ¼
Cent Pat	1600	245	235	239	+ 4
Chemaloy	8850	192	180	190	+ 8
Chestrvile	2000	13½	13½	13½	
Chib M	500	40	40	40	— 2
Chimo	2100	160	158	158	— 6
Chrom	z17	135	135	135	
Coch Will	725	43	43	43	
Coin Lake	2000	13	13	13	+ ½
Col Met	10000	67	64	65	— 2
Comb Met	500	7	7	7	— ½
Coniagas	500	26	26	26	— 1
Conigo	2500	16½	16½	16½	— 1
Con Fardy	400	155	155	155	— 2
C Durham	8100	190	182	182	— 8
C Marben	835	400	400	400	—15
C Morisn	7000	227	220	220	— 3
Con Negus	2000	11	10	10	— 1
Con Nichol	4000	8½	8½	8½	— 1
C Ramb	132700	118	92	112	+21
C Red Pop	4000	10	10	10	
Conwest	600	970	950	950	—15
Cop Fields	2400	150	146	149	+ 4
Coulee	5800	31	31	31	
Craigmt	2150	800	780	800	
Crowbank	500	12½	12½	12½	— ½
D Ara	38000	31	28	31	+ 3
Deer Horn	500	6½	6½	6½	
D'Elda	16766	79	77	78	
Denison	1445	$28⅝	28¼	28¼	— ⅛
Discovry	300	105	105	105	
Dome	1176	$66¼	66	66	
D Explo	32900	180	170	170	— 8
Donalda	8000	18	17	17	
Dunraie	1000	26	25	25	— 1
Dynasty	1045	500	500	500	
East Sull	3395	370	370	370	
Endako	3700	$14⅝	14¼	14⅝	— ⅛
F Orenada	4625	12	11	12	+ 1
Fort Relnc	2500	52	50	52	+ 2
Frobex	2903	28	27	27	— 2
Gt Mas	10700	430	415	425	— 5
Giant Yk	853	$11	10½	11	+125
Grandroy	2000	21	21	21	+ ½
Grandue	860	700	690	690	+10
Granisle	700	$10⅝	10¼	10¼	— ¼
Green Pnt	5000	24	23	23	
Gulch	2000	10	10	10	+ 1
Gulf L	500	7	7	7	— ½
Hallnor	100	335	335	335	+10
Headway	2500	13½	12½	12½	— ½
High-Bl	2700	315	310	315	
Hollinger	500	$38	37½	38	
Hydra Ex	z16	21	21	21	
Int Halliw	520	105	103	103	— 3
Int Mogul	2211	$12½	12	12	— ⅛
Int Obaska	1300	49	49	49	
Iron Bay T	100	355	355	355	—10
Iso	25100	176	170	170	— 3
Jonsmith	7000	9	8½	9	+ ½
Jorex Ltd	1000	120	115	120	+ 5
Joutel	600	98	98	98	
Kam Kotia	4020	115	110	110	
Kenn Hold	1000	22	22	22	
Kerr Add	1290	990	980	990	+10
K Anacon	1033	33	33	33	
Kid Coper	1000	16	16	16	— 1
Kirk Twns	1500	24	24	24	
Lab Min	330	$35⅝	35⅝	35⅝	
Lacanex	1000	95	95	95	— 4
L Dufault	885	$12	11⅞	11⅞	— ⅛
L Shore	1383	325	320	325	+10
Langis	1000	12½	12½	12½	+ ½
Leitch	2700	162	157	157	— 3
Liberian	z50	$12⅝	12⅝	12⅝	
LL Lac	658	220	220	220	
Lytton M	1150	212	210	210	+ 4
Madeline	2677	265	260	260	— 2
Madsen	3400	80	77	80	+ 3
Man Bar	z13	60	60	60	
Match	2500	8½	8½	8½	—1½
Mattgmi	7618	$28	27¼	27⅝	+ ⅝
Maybrun	7000	14	13½	14	
Mc Adam	2500	78	77	78	+ 1
Mc Intyre	580	$128¼	127⅝	128	— 1
Mentor	4000	78	77	78	
Midrim	1000	32	31½	31½	+1½
Min-Ore	5500	7½	7½	7½	— ½
Moneta P	700	80	80	80	
Mt Wright	2000	28	28	28	
Multi-Ml	z300	52	51	52	
New Cal	3500	28	28	28	
Newconx	200	585	580	580	— 5
N Imperal	2400	136	134	136	+ 1
Newlund	2300	18	16	16	+ ½
Newnor	1000	4½	4½	4½	— ½
N Que Ragl	8950	$13⅛	13	13	— ⅛
N Senator	2000	15	15	15	— 1
Noble M	2000	330	325	325	— 5
Nor Acme	7000	23	22	23	+ 2
Norbaska	5000	20½	20	20	— 1
Norgold	z200	5	5	5	
Northcal	3000	6	6	6	
N Can	11500	70	52	65	+14
N Coldstm	1125	118	118	118	— 2
Northgat	9100	890	860	870	—15
N Rock	3000	71	70	70	— 5
N Beaue	1500	51	50	50	
Nudul	5500	6½	6½	6½	
Opemska	1150	$10⅝	10⅝	10½	— ⅛
Orchan	4150	360	350	355	
Osisko	2000	29½	29½	29½	
Pac Coper	1200	250	245	245	— 5
Pamour	400	205	205	205	+ 3
Patino	805	$27⅝	27¼	27⅝	
Pce Exp	64700	112	104	106	— 6
Pick Crow	4010	26	26	26	+ ½
Pine Point	908	$29¼	29	29	— ⅛
Placer	4084	$33½	32½	32½	— ½
Preston	3500	940	920	940	+15
Pure Silv	2050	208	202	205	+ 3
Q Mattgmi	9900	36	34	36	+ 2
Radiore	1100	34	34	34	— 2
Rayrock	400	152	152	152	— 3
Reeves	100	165	165	165	—60
Rio Algom	5575	$19	18⅞	19	+ ¼
Rio Alg c w	8220	18	16	18	
Roman	500	735	730	735	+10
Ryanor	7000	11	10	10	— 1
Satellite	4000	11	10½	11	
Sherr	14645	$17½	17⅝	17⅝	+ ¼
Sigma	600	340	340	340	—25
Sil Miller	500	9	9	9	+ ½
Silmq	12000	30	29	30	+ 1
Sisco	2300	190	177	190	+ 7
Steep R	7475	265	258	260	
Sud C	56500	44	41	43	— 3
Sullivan	452	395	390	390	— 5
Sunbrst E	1000	6½	6½	6½	
Teck Cor A	1149	590	580	590	+ 5
Teck Cor B	930	530	520	530	+ 5
Texmont	4600	70	69	69	
Texore	5000	27½	27	27	
Texsol	31640	67	64	65	+ 1
Tontine M	916	158	155	158	+ 3
Tribag	2700	85	84	85	
Trin Chib	1500	12	12	12	
U Mining	1000	29	29	29	+ 2
U Asbesto	1150	490	490	490	
U Keno	250	525	500	525	+35
Upp Can	2600	187	185	185	— 6
Vespar	500	20	20	20	— 2
West Mine	1350	340	335	340	
Wilco	1300	30	30	30	
Willroy	2236	110	106	106	— 6
Win El	10500	20½	19⅞	20	— ½
Wr H	15200	135	130	130	+ 3
Yk Bear	2100	530	510	520	—10
Young HG	500	7½	7½	7½	
Yukon C	1300	101	100	100	— 3
Zenmac	3500	13	13	13	
Zulapa	4000	24	23	23½	+ ½

Today's Dollar

MONTREAL—

U.S. dollar	1.00 3/4	+ 1/16
Pound sterling	2.43 13/16	— 1/8

NEW YORK—

Canadian dollar	.99 9/32	+ 1/16
Pound sterling	2.41 61/64	unch.

★ ★ ★

Closing Averages

NEW YORK (Dow Jones)

30 industrials	885.06, off 2.81
12 rails	194.80, off .18
15 utilities	125.10, off .35
65 stocks	292.06, off .73

Shares: 16,650,000.

TORONTO

154 industrials	176.87, off .93
12 golds	184.69, up 3.51
29 base metals	92.53, off .56
19 western oils	206.91, off 2.41

Shares: 2,260,000.

MONTREAL

Industrials	178.69	off	.98
Utilities	152.42	off	.90
Banks	180.63	off	.71
Papers	92.60	off	.91
Composite	174.48	off	.94

Shares: 768,000.

Toronto Loss Sharp In Moderate Trading

TORONTO (CP) — The Toronto stock market posted a sharp loss in moderate trading Thursday.

The decline in industrials was the sharpest since Dec. 14, 1970. Weakest sectors were banks, communications, papers and real estate.

Acklands, which said it will omit all dividends in the first quarter, declined ⅝ to $5¼.

□

NEW YORK (AP) — Stock market prices slumped moderately lower, then held steady as volume dipped from its recent dizzying levels in fairly active trading Thursday.

One analyst said the main factor was that institutions had slowed down their investing in the market.

The New York Stock Exchange index of some 1,200 common stocks slipped 0.35 to 53.68. There were 940 declines and 457 advances out of 1,685 issues traded.

The Associated Press 60-stock average dipped 0.9 to 309.3. Standard and Poor's 500-stock index dropped 0.64 to 97.56.

□

VANCOUVER (CP) — Prices were mixed in moderate trading Thursday as the Vancouver Stock Exchange reported a volume of 2,255,180 shares.

Captain International led industrials and closed at $5.12½, up .12½ after trading 5,800 shares. In oils, Ballinderry was up .05 at $3.25 after a turnover of 81,859 shares.

Great Northern Petroleum led mines and closed at $1.70, up .01 after trading 128,830 shares.

□

MONTREAL (CP) — The Montreal stock market slumped in light trading Thursday, dropping almost one point in all sectors.

Placer was off $1¼ to $33¼, CPR ⅞ to $70⅝, Fraser ⅜ to $18⅛, Seagrams ½ to $52, Husky Oil ⅛ to $17 and Microsystems ⅛ to $5.

Argus gained $1 to $18 and Asbestos ¾ to $33⅝.

London Stock Prices

Assd Brit Foods 46; Blyvoors 160½; Bowater Paper 143; Brit Am Tob 298½; Brit Leyland Motors 38⅝; Brit Oxygen 58; Brit Petroleum 474½; Burmah Oil 331½; Can Pac $35⅝; Charter Cons 237; Courtaulds 124¼; Distillers 138¾; Dunlop Holdings 135; E & M Ind 186; Free St. Geduld 643; Gen Elec 96¼; Gr Univ Strs 299½; Hawker Siddeley 151; Hudson's Bay 841½; ICI 245; Imp Tob 71½; Kloof 265½; Marks & Spencer 302; Metal Box 316½; Rio Tinto-Zinc 250; Rolls-Royce 18½; Shell T&T 357; Tube Investments 2326; Unilever 219; Vickers 70¼; Woolworth 71.

Bonds: Brit Transports 78-88 £51; Brit 2½s Consols £27¼; Funding 4s £99¼; Int Bank 66-71 £99½; War Loan 3½s £38¼.

The Financial Times daily index of 30 industrial stocks was 332.7, off 3.0.

Commodities

	Open	High	Low	Close
Copper—New York				
March	47.00	47.70	47.25	47.50
May	47.80	48.00	47.50	47.80
July	48.30	48.40	47.90	48.10
Lumber—Chicago				
March	105.90	106.00	102.60	102.70
May	117.00	117.00	112.00	114.00
July	116.10	117.90	111.00	111.00
Pork Bellies—Chicago				
Feb.	26.30	26.55	25.55	25.87
March	26.60	25.95	25.35	25.47
May	26.30	26.37	25.85	25.95
Silver—New York				
Feb.	159.30	159.30	159.30	159.30
March	160.00	160.30	159.50	159.90
May	161.90	162.40	161.60	161.90
Plywood—Chicago				
March	101.00	101.00	96.60	96.70
May	103.80	104.00	99.70	100.00
July	107.00	107.00	102.60	103.00
Sept.	106.50	106.70	102.50	102.80
Nov.	106.10	106.60	102.00	102.80

Vancouver Trading

INDUSTRIALS

Stock	Sales	High	Low	Close	Net Ch'ge
A I Steel B	100	$7	7	7	
Ath Col	200	205	205	205	—5
Betrust pr	25	$33½	33½	33½	
Block Br	1850	425	420	420	—10
BC Sugar	200	$17⅝	17⅝	17⅝	— ¼
BC Turf	300	350	350	350	
Burrard D	50	$5	5	5	
C Allied	600	$11½	10⅞	11	+ ⅛
Capt Int	5800	$5⅛	5	5⅛	+ ⅛
Cominco	200	$22	21⅝	21⅝	
Cornat Ind	300	145	145	145	+10
Crestwd	850	235	235	235	
Crown Zell	100	$19	19	19	
Dawson D	425	$7⅛	7	7	
Doman pr	100	$34	34	34	
Doman	650	$8⅝	8⅝	8⅝	— ⅛
Driver D	2200	$35	34	35	
Eagle Ind	2200	450	440	445	
Edp Indus	1400	165	160	160	
Field	975	$9⅝	9⅛	9⅝	
F F Food	2500	55	52	55	
Grouse M	900	215	205	205	—10
Grower B	1000	350	325	350	
H Harvey	100	235	235	235	+5
Integ Wd	1600	435	430	430	
Intl Hydro	1500	95	95	95	+5
Ionarc	1500	145	140	140	—5
Johnston	190	$10⅛	10⅛	10⅛	
Kaiser R	50	$6⅝	6⅝	6⅝	
K Indust	700	$26	26	26	
Lancer	1200	200	190	200	
Magadyn	300	170	170	170	+20
Mass-F	100	$11⅛	11⅛	11⅛	— ⅛
Melton R	200	140	140	140	
Mohawk P	400	325	325	325	
Mohawk Ind	100	200	200	200	
N Nur Ho	350	225	215	215	
Natl N wt	100	70	70	70	
Neonex	600	450	445	450	
NWL Fin	1000	290	290	290	
Ok Helic w	1000	175	175	175	
Ok Helicopt	1000	435	435	435	
Pace	5600	175	165	165	—10
P N Gas pr	20	$20⅛	20⅛	20⅛	
PWA	285	$7	7	7	+ ⅛
Portcom	1200	135	130	130	—10
Reid Lith	65	$10	10	10	
RSL	300	215	215	215	
Saratoga	300	365	365	365	
G Sparlin	400	195	195	195	—5
Steintron	800	$5⅛	5⅛	5⅛	+ ⅛
Tokar	1100	250	245	245	—5
T C Glass	100	410	410	410	
U Equities	200	250	250	250	
Wall Redek	1100	320	315	315	—5
Wardair	505	130	125	125	—5
W Realty	400	500	490	500	
Whonock A	100	$11⅛	11⅛	11⅛	— ⅛
MINES					
Adanac	2100	190	185	185	—5
Adera	20000	41	40	40	—1
Afton M	1000	21	21	21	—1
Ajax	1000	12	12	12	
Alice Lk	1500	30½	30	30½	
Alwin	9450	77	74	76	+1
Anuk	6200	33	32	32	
Ardo M	3200	53	51	51	—3
Arlingt	4000	30	29	29	
Arctic	7300	17	15	15	—2
Atlas	1500	61	60	61	
Bthrst N	62950	110	104	109	+7
Bell Moly	500	28	28	28	
Benson	4000	24	23	23	
Beth Cop	100	$14⅛	14⅛	14⅛	— ⅛
Blue Star	1000	8	8	8	
Bornite	7000	11	11	11	
Boswell	7300	43	41	42	—1
Bndary	7100	49	39	39	—1
Brameda	1256	250	240	240	—10
Brenda	7005	710	670	705	+30
Brenmac	5300	38	36½	38	
Brettland	9600	51	48	51	+3
Bryson	2000	45	43	44	—1
Buval Ex	10000	27½	25	25	
Calta	5800	61	57	57	—5
Cambridg	2000	30	30	30	
Canol	500	35	35	35	
Car Bell	1950	31	31	31	
Car Gold	4300	111	108	111	+1
Casc Moly	500	35	35	35	—5
Casino	3100	88	87	88	+1
Chatway	500	22	22	22	
Churchill	4400	105	100	100	
Coast Sil	1280	57	50	50	—3
C Canyon	27344	68	54	67	+13
Coleman B	200	750	750	750	
Colemn B w	200	260	260	260	+10
Columbia	1000	35	35	35	
C Standrd	3500	14	14	14	+1
C Cinch	3000	18	16	18	
C McKiny	1200	12½	12½	12½	
C Potash	9000	550	500	500	— ½
Cop Giant	7000	23	22	23	+2
Cop Ridge	8900	60	57	57	—5
Coronet	5100	37	35	35	—2
Croyden	1000	22½	22½	22½	— ½
Davis K	900	215	205	210	+5
Dolly Var	2500	35	35	35	+5
Dundee	8500	30	29	30	+1
Dynasty	100	495	495	495	
Earlcrst	10000	11	10½	11	+1
Early Bd	1500	27	26	27	+2
Empire M	1500	23	23	23	—1
Enex	2000	34	34	34	—1
Falaise	4500	31	30	31	
Flagstone	1000	20	20	20	
Fortune C	43900	72	56	69	+2
Ft Chnl A	6000	49	40	47	+1
Fourbar	625	32	32	32	
Frontier Ex	1000	32	30	30	
Giant Ex	11860	31	29	31	+2
Giant Masc	500	425	425	425	
Gibraltar	10350	390	385	385	
Gr N Pete	128830	174	164	170	+1
Gunn M	10000	43	40	41	
Hart Riv	1000	28	28	28	
Hearne	2000	34	34	34	
High Chief	1000	16	16	16	
Himont	500	210	210	210	—10
Hogan	500	19	19	19	
Homestk	1500	7½	7½	7½	
HBay Mtn	1200	13	13	13	
In Mariner	20764	195	176	195	+17
C I Mr C w	5763	48	44	47	+3
Int Tech	500	75	75	75	+3
Iskut	1000	21	21	21	
Jason Ex	4300	52	50	50	—3
Jaye Ex	1000	7½	7½	7½	— ½
Jericho	5500	12	11	11	
Kalco	500	30	30	30	
Kamad	8500	50	48	48	—3
Kamloops	3000	14	14	14	
Kimberly	7000	24	22	22	—2
Kopan	14000	11	11	11	
Lk Bvhrse	9500	21	20½	20½	— ½
Largo	5200	38	37	37	— ½
Laura	3500	20	19	19	
Lexingtn	2000	65	65	65	
Lon Pride	2000	17	17	17	
Lornex	25	610	610	610	—5
Mariner	50500	93	87	92	+3
Marshall	1000	13	12½	13	
Mid West	1000	9	9	9	
M M Mng	19750	54	53	54	
Molym	4000	20	18	20	+3
Nadina	1500	150	130	140	+10
Nat Nickel	2500	48	48	48	
Native	1000	12½	12½	12½	— ½
New Cinch	1000	22	22	22	
New Indian	1000	13	13	13	+1
New Terr	8000	16	14	16	+3
Nickel H	22500	76	72	72	—3
Norcan	1000	17	16½	17	
Norex Res	31300	77	71	71	—7
North Pac	2000	16½	16	16½	+ ½
NW Vent	1000	70	70	70	
Omega	3500	19	18	18½	
Oro	4000	31	30	31	
Pac Asb	2450	140	136	138	
Pac Sil	4000	12	12	12	
Parmt	5000	38	37	38	
Pathfindr	40700	95	90	90	
Pthfndr A w	8000	77	72	72	—3
Pat Slvr	500	12	12	12	
Peel	3000	12	10	12	
Pinebell	1000	16½	16½	16½	
Polaris	2000	8	8	8	
Primer	700	16	16	16	
Pyramid	1000	34	34	34	
Quatsino	1000	11	11	11	
Radex	33500	81	74	81	+4
Radex w	500	15	15	15	—10
Ramid Intl	1500	42	40	42	+2
Riviera	500	34	34	34	—2
Rkland	7000	39	38	39	—1
Rodstrm	11000	18	15½	18	+2
Ring Hill	5500	37	36	37	+1
Rose Pass	26200	45	43	43	—2
Sabina	14210	238	225	235	
Shield D	3200	129	120	129	+19
Silbak P	500	17	17	17	
Sileurn	1500	20	19	20	
S Butte	4000	9	8	9	
S Chief	2500	58	56	58	+1
Silver Lee	600	26	26	26	
S Standrd	7000	155	150	155	
Slocan	4500	28½	27	28½	
South Seas	1000	43	43	43	
Spartan	6500	26	25	25	
Stall Lake	3900	144	135	144	+7
Stannex	1500	40	40	40	
Texacal R	10500	65	61	64	—2
Torwest	3000	31	30	30	—1
Trojan	8733	29	27	27	—1
Untd Cop	500	29	29	29	+2
Val Cop	875	800	800	800	—5
Vanada	3500	8½	8½	8½	— ½
Vangrd Ex	24000	21	19	19	
Ventures	500	13	13	13	
Venus M	6000	88	85	85	
W C Res	2500	15	14	14	
Westn Buff	1000	18	18	18	
Yukon R	2000	28	28	28	—1
Zenith	6500	40	39	39	—1
OILS					
All Rox	1900	57	56	56	—2
Balindry	81359	345	325	325	+5
Bison	5182	10½	10⅛	10½	+ ⅛
C Fortune	500	13	13	13	
C Hydrog	1500	79	78	79	+1
Canarctic	21500	76	72	72	—2
Colonial	500	50	50	50	
Comercl	1500	13	12	13	
Embassh	2500	50	50	50	
Five Star	1000	19	17	17	—1
Freehold	1500	75	75	75	—1
Futurity	36700	47	43	45	—1
Manhat	8900	50	47	50	+2
Merid Ex	5000	60	60	60	—8
Pan Ocean	366	$13⅛	13	13⅛	
P R Pete	2000	10	10	10	+1
Plains P	27100	43	37	39	—5
Pondery	400	130	130	130	
R C Ven	900	75	75	75	
Share	5000	18	15	18	—1
S PPete	3000	8	8	8	
Stmpede	8100	115	110	112	—3
Sunlite	500	400	380	400	+50
West Ex	6500	30	29	29	—1
BANKS					
Bank BC	10	$19	19	19	

★ ★ ★

Interim Listings

	Bid	Ask		Bid	Ask
Aabro	10	14	Imp wt	3½	4
Achern	15	—	Inld Cop	50	—
Alakon	8	22	Jackpot	21	25
Altair	12	15	Javel	110	113
Alvija	11	12	Junip	16	19
Amal R	8	10	Kelgin	23	24
Amber R	42	—	Kelver	44	47
Anchor	18	22	Kleanz	—	9
Anglo B	45	49	Komo Ex	12	15
Anglo W	25	28	Larong	16	20
Annmar	8½	9	Low Val	11	12
Arcadia	22	25	Lucky S	12	—
Athena	72	80	Manor	31	31½
Babine I	40	42	Mariex	65	67
Bonnet	22	—	Meteor	15	24
Bonnet	22	—	Midnite	12	15
Bwster	88	92	Mol Mac	7	10
Bufalo	30	35	Moly W	—	13
Bilon M	62	69	Mnarch	10	15
Brlingt	—	55	Mtana	15	19
Calix	10	11	Moreby	23	27
Cimrk I	—	53	Moroco	19⅛	22
Crdwel	90	92	Newm	170	180
Carolin	—	30	North Isl	—	58
Centex	34	35	Ortega	10	11
Cparal	16½	17	P N Oils	22	24
Cinola	15	16	Payet R	22	25
Citex	—	25	Payco	16	17
Cveland	8	9	Rackla	16	18
Condor	18	19	Rayore	53	55
Concord	10	15	Reco	31½	32
C Queen	12½	16	R Metal	18	24
Cosmic	65	70	Rchwd	310	315
C Slive	40	45	Rmrck	25	26
Dalex Rts	¼	—	Rocket	6	25
Dalex	13	14	St Mary	41	42
Drkhwk	15	25	Samsn	7	8
Darsi	8	10	S Jacint	9	10
David	39	40	Seton Lk	30½	32
Del Kirk	23	28	Sheba	10	25
Demsey	42	43	Shawnx	25	35
Donna	15½	20	Sher Le	8½	10
Dorita	42	45	Silmnc	46	46½
Dynmo	12	14	Svercp	—	25
Eagle R	35	40	S Spring	70	75
Echo B	29	30	Solomn	45	50
Emper	31	32	S Mines	6½	—
Equat R	15	25	Specair	18	20
Frborn	9	20	Spectr	64	65
Fawn B	10	12	Spenho	14	18
Fed Min	89	90	Stelako	34	36
G Mines	22	26	Sunrise	15	20
Giant Mt	19	20	Swim Lk	11	15
Gibbex	83	85	Tanely	13	15
Glen C	13	15	Teknol	33	35
Glenlyn	16	18	Toply C	20	23
Gold G	25	26½	Tr Col	35	39
G Slave	14	18	T Silver	38	39
Grenmc	21	23	Tyee Lk	50	53
Gulf T	29	34	Univ Pat	14	20
Han Gold	22	25	Univex	52	55
Hertz Ind	63	68	Vargas	23	30
Hi Merc	—	35	Vastlod	10	12
Hlberg	12	14	Wpsaw	50	53
Hub Min	20	26	W River	15	18
Ht Basin	15	—	Wlastn L	44	48
Imp Met	22	25	Yreka M	22	25

Box Scores

TORONTO

	Thurs.	Wed.
Issues traded	745	727
Advances	181	212
Unchanged	264	217
Declines	300	298
New highs	37	46
New lows	37	31

NEW YORK

	Thurs.	Wed.
Issues traded	1685	1703
Advances	457	576
Declines	940	841
Unchanged	288	286
New highs	86	120
New lows	2	1

Egg Market

AT VICTORIA—

	Producer	Whlslr
Grade A large	41c	53c
Grade A medium	35c	47c
Grade A small	23c	35c
Grade B	26c	38c

Cartoned eggs 2 cents extra.

Golds

LONDON (AP)—Thursday's closing gold prices in U.S. dollars an ounce: London $38.85; Paris $39.18; Frankfurt $38.88; Zurich $38.80-$38.95; Hong Kong $40.18; Beirut $1,256 (a kilo).

Mutuals—Bonds

MUTUALS

	Bid	Ask
Abercon	252	277
Acrofund	117	129
All Cdn Com	763	834
All Cdn Div	875	956
All Cdn Ven	338	369
Amer Gr	523	573
Am Gen Gr	1761	1925
Andreae Eq	398	435
Assoc Invest	513	518
Canada Gr	569	625
Canagex	959	1037
Cdn Gas En	1382	1519
Cdn Inv Fd	443	486
Cdn Trusteed	471	517
Canafund	6036	6383
Capital Gr	878	954
Coll Mut	601	660
Com Intl	1227	1345
Corp Inv	541	591
Corp Inv S F	485	530
Com Intl Lv	320	351
Dom Comp	501	544
Dreyfus	1204	1319
Entar Inv	590	645
Exec Fd Cda	621	681
Exec Inv Intl	337	—
GIS Comp	876	963
GIS Inc	333	366
Growth Eq	602	661
Haryard	661	724
IOS Intl	526	576
IOS Vent	366	400
Indust Gr	561	616
Inter Gr	568	621
Inv Growth	1069	1169
Inv Intl Mut	721	788
Inv Mutual	523	572
Mut Accum	518	570
Mut Bond	982	1029
Mutual Gr	499	549
Mutual Inc	495	544
Natrusco	1259	1317
NW Equity	599	658
NW Financ	429	471
NW Growth	515	566
Princ Gr	400	439
Prov Mut	658	720
Prov Stock F	539	590
Regent Fd	867	948
Royfund	537	554
Un Accum	464	510
Un Horizon	284	311
Un Amer	222	244
Un Venture	386	424
Univ Sav Eq	712	782
Western Gr	599	658
Yorkshire Gr	613	—
INDUSTRIALS		
AGF Special	252	257
CPI Com	13⅛	13⅝
Guard Gr pfd	7⅝	7⅝
Joll Jum com	60	75
Steadman Ind	17	17½
Sklar	125	150

BONDS

Govt Cda 6¾	89	98⅝	99⅛
Do 8	74	108	109
Do 6½	73	102⅝	103¼
Do 4½	72	98.60	98.70
Do 7¼	75	104⅛	105½
Do 7	77	105⅛	106½
Do 5½	80	92	94
Do 4½	83	81⅞	82¼
Do 5¾	92	86	—
CNR 4	81	79	81
PROVINCIALS			
Man Hyd 8	91	102½	103
NS 7¼	91	95⅛	95⅝
Ont Hyd 7½	96	99	99½
CORPORATIONS			
Abitibi 9¾	90	104	107
Alcan 9¾	91	105	107
Bell 8	92	99¼	99¾
Do 8¼	94	99½	100
Do 9	89	104	106
Do 8	77	102	103
BC For 9¾	92	101	103
BC Tel 9¼	90	104	106
Do 9¾	92	105	107
Do 6⅝	89	88⅛	88⅞
CPR 8⅝	92	102	104
CP Sec 9¼	90	101	103
DFS 9	91	104	105
Impl Oil 8¾	89	103	105
Ind Acc 9½	92	104	—
Intl Nkl 9¼	90	105⅛	105⅝
Laurent 9¾	84	101	103
Mar Tel 9¼	90	103	—
Noranda 9¼	90	103	105
Ryl Tr 9⅛	76	101	—
Steel 9¼	90	104	105
Traders 9⅛	75	101	103
Tr Cda PL 5	89	90	92
W'coast 7½	91	144	115

Stock quotations are supplied by Canadian Press, Richardson Securities, Pitfield Mackay Ross & Co. Ltd., Royal Securities Corp., A. E. Ames & Co., Annett Mackay Ltd., Pemberton Securities and McLeod, Young, Weir & Co.

SOUTHERN VIEW OF SEA AND MOUNTAINS

Well-built older home of three bedrooms. Living and dining rooms, spacious and elegant kitchen and bathrooms, completely modern. Hot water heat.

CADBORO BAY REALTY
477-8477

It's back
POOR BOY LUNCHEON
(Self-Serve 12 'til 2)
Choice of Hot Plate and Beverage.
99c
McPHERSON
Seafood and Steakhouse
Centennial Square 388-4741

FOR RENT
DOWNTOWN CENTRAL LOCATION
Approximately 760 sq. ft., plus extra storage space. Excellent retail store, or office space. Available immediately. $225.00 per month.
Ker & Stephenson Ltd.
385-3411

SHIPPERS
Insurance Is Our Business, Not a Sideline
HARBORD INSURANCE LTD.

BRITISH COLUMBIA FERRIES
SPECIAL NOTICE
MV "MILL BAY" will be out of service for dry-docking and annual refit until further notice
BRITISH COLUMBIA FERRIES
Swartz Bay 656-1194

One Night Only!
Monday, Feb. 22
McPherson Theatre
7 P.M.
Sales Rally
with
FRED KLEMP

Fred Klemp is a selling professional—a faculty member of the American Management Association's management course. His 30 years of experience include motivation, communication, marketing, human behavior and salesmanship.

This will be his only Vancouver Island appearance. If your job is to persuade, influence, motivate or lead people, you can't afford to miss this rally—tailored for you by Sales & Marketing Executives of Victoria.

TICKETS $4 FROM SME MEMBERS
or call 386-7814, 477-8000
SALES MANAGERS!
Generous quantity discounts . . . send all your staff.

Sales Issue as World Wheat Pact Shapes

U.S. Vows Fight for Fair Share

By HAROLD MORRISON

GENEVA (CP) — The United States intends to pursue a more aggressive wheat-selling policy but does not intend to initiate a price war with Canada or other exporters, a top member of the American negotiating team said Thursday.

The official, who attended the month-long attempt to shape a new world wheat pact, said a price war will help no one and will not increase the total wheat sold.

But he maintained that the U.S. has not been getting a fair share of world markets. He did not define what he means by a fair share, but he made clear that American policy will be designed to increase American exports even if this requires accepting lower prices.

A limited new wheat agreement, likely to be completed today, will provide virtually no fixed guidance on world prices and will carry no obligations on the part of exporters or importers on wheat quantities to be marketed.

However, a last-minute hitch on signing is likely to delay completion of the conference until Saturday.

Informants said the hitch is "political," involving the Soviet Union and the European Common Market. The Soviet Union does not recognize the Common Market and may demand that each member country sign the agreement instead of the Common Market.

The only obligation in the pact will be one to consult with the permanent administrative body — the International Wheat Council — when marketing patterns and prices are sharply jolted. Exporters and importers will also be asked to provide the London-based council with figures on commercial and non-commercial wheat sales and importers' annual requirements.

And when the big exporters make below-the-counter or non-commercial deals, they will be asked to ensure that such deals do not threaten traditional markets. In effect the exporters will be warned not to try to steal markets from competitors through unethical or questionable tactics.

But since the agreement will have no teeth — except the council's authority to meet and decide what action can be taken against a rebel — accusations of price breaches and market stealing are likely to fall on deaf ears.

Both American and Canadian delegates said they are fairly satisfied with the skeleton-type pact, arguing that it will be no worse than the current world situation and there is always the chance that a new conference will be called to plug all the holes.

New Grain Aid Unlikely—Lang

OTTAWA (CP) — Otto Lang, minister responsible for the Canadian wheat board, said he cannot foresee a government program that would provide all the guarantees to farmers of an international grains agreement.

He was asked by Don Mazankowski (PC—Vegreville) whether, in view of the failure to establish an international grains agreement in Geneva, the government would establish a "realistic price guarantee" that would protect farmers against cut-throat selling policies of other countries.

Lang said he hoped other countries wouldn't adopt such policies. And in reply to Alf Gleave, (NDP—Rosetown-Biggar), he said he hoped there would be no drastic change in the attitude of other wheat-selling nations.

Stanley Korchinski (PC—Mackenzie) asked about reports that the Geneva talks failed because Canada is changing its wheat-grading system. This, said the minister, was "completely erroneous."

Railmen Propose Takeover

MIAMI BEACH (UPI) — The AFL-CIO said Thursday that if the government refuses to let rail workers strike and imposes contract terms on them, Congress should nationalize the American railroads.

"If the time has come when rail workers are no longer to be viewed as citizens employed by private industry and are denied the right to strike, then the Congress should immediately move to nationalize the nation's railroads," the executive council of the 13.6 million-member labor federation said.

Its position was outlined in a two-page statement adopted at its mid-winter meeting 11 days before a scheduled nationwide strike by the United Transportation Union (UTU) at the expiration of a strike moratorium Congress imposed last Dec. 10. The moratorium halted a strike by the UTU and three other unions, which since have settled with the railroads.

President Nixon has asked Congress for special authority to impose a settlement in the UTU dispute or permit partial operation of the railroads during a walkout. Congress in the past has imposed other settlements when the rail management and labor could not agree voluntarily.

Pulp Mill Ready By 1973

REGINA (CP) — Construction will start this spring on the largest single industrial development in Saskatchewan's history — a $117.7 million pulp mill at Dore Lake, 130 miles northwest of Prince Albert, it was announced Thursday.

Completion is scheduled in the fall of 1973. The mill will handle 1,400 tons of pulp a day.

Athabasca Forest Industries Ltd., a subsidiary of the New York firm, Parsons and Whittmore, will operate the Dore Lake plant.

The completed mill will employ 1,600 people.

Grain Markets

WINNIPEG

	Open	High	Low	Close
Flax—				
May	225¼	255¾	253¼	255¼
July	253	253½	253	253
Oct.	256½	256¼	255¾	255¾
Rye—				
May	117	117¼	117	117¼
July	112½	112¾	112½	112¼
Oct.	116	116	115⅞	115⅞
Oats—				
May	86	86	86	86
July	--	--	--	88
Oct.	--	--	--	88
Barley—				
May	132⅝	132⅝	132½	132½
July	--	--	--	130⅞
Oct.	--	--	--	125⅝
Rapeseed (Vancouver)—				
March	325	325	318	318
May	299	299¾	296½	296¾
July	282	282¾	278¼	278¼
Rapeseed (Thunder Bay)—				
April	318	318	314½	314¾
June	295	295	291	291

CHICAGO

	Open	High	Low	Close
Wheat—				
March	169¾	170¼	168⅝	169
May	164⅞	165⅛	164	164⅛
July	156¾	157⅛	155⅞	156
Corn—				
March	150¾	151⅛	150¾	151⅛
May	153½	154⅛	153½	153⅞
July	155⅛	155¾	155¼	155½
Oats—				
March	79⅛	79⅝	19	79½
May	78	78¼	77⅝	78½
July	72⅛	72¼	71⅞	72
Soybeans—				
March	305¼	307	304¾	306¾
May	308¾	310½	308¾	310½
July	311⅞	313¼	311¼	313¼

Dividends

Asbestos Corp., 25 cents, March 31, record March 5.

Canadian Hydrocarbons Ltd., common 12½ cents increase of 2½ cents; 5½ per cent pfd., series A, 27½ cents, both March 31, record March 12.

Canadian Salt Co. Ltd., 15 cents, March 31, record March 12.

Canadian Wallpaper Manufacturer Ltd., $1.12½, March 12, record March 5.

Imperial Life Assurance Co. of Canada, $1.20, April 1, record March 11.

Imperial Oil Ltd., 12½ cents, March 31, record March 1.

Maple Leaf Gardens Ltd., 25 cents, April 15, record March 31.

Niagara Wire Weaving Co. Ltd., common 20 cents; class B 20 cents, both April 1, record March 1.

Premier Trust Co., $2.00, April 1, record March 15.

J. M. Schneider Ltd., common six cents; class B six cents, both April 15, record March 19.

Sherritt Gordon Mines Ltd., 15 cents, March 19, record March 1.

Total Petroleum North American Ltd., pfd. series A 17½ cents (U.S.), March 12, record March 1.

Westair Foods Ltd., class A 50 cents, $1.40 pfd., 35 cents, both April 15 15, record March 15.

Net Earnings

Acklands Ltd., year ended Nov. 30: 1970, $3,250,000 loss; 1969, $3,186,569.

Bartnco Industries Ltd., year ended Sept. 30: 1970, $651,923, 56 cents a share; 1969, $937,133, $1.01.

Cockfield Brown and Co. Ltd., year ended Dec. 31: 1970, $361,100, 62 cents a share; 1969, $404,300.

Financial Collection Agencies Ltd., six months ended Dec. 31: 1970, $710,000; 1969, $570,000.

New Brunswick Telephone Co. Ltd., year ended Dec. 31: 1970, $3,763,120, $1.29 a share; 1969, $4,502,413, $1.02.

MSN Industries Ltd., year ended Dec. 31: 1970, $502,362, 98.6 cents a share; 1969, figures unavailable.

United Canso Oil and Gas Ltd., year ended Sept. 30: 1970, $290,347, five cents a share; 1969, $442,550, eight cents.

PANORAMIC MOUNTAIN VIEWS
for total living . . . in the University Area
COLONY PARK MANOR

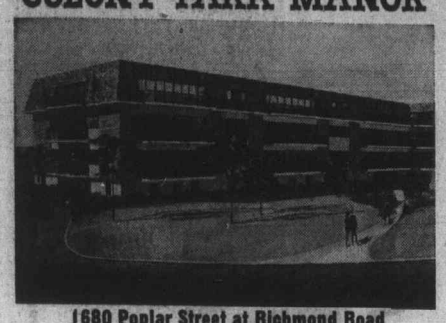

1680 Poplar Street at Richmond Road
Close to shopping, the Racquet Club, golf clubs and transportation.

FOR LIVING!
- Controlled entrance
- Pressurized halls
- Complete laundry facilities
- Exceptional sound proofing with concrete sub floor
- Cushion floor in kitchen and bathrooms
- Garburator in each suite
- Luxury wall-to-wall carpet
- Tappan Gurney Range with self-cleaning oven and 13 cu. ft., 2-door automatic defrost refrigerators in most suites

FOR LEISURE
- Indoor heated swimming pool
- Hydro-therapy swirl pool, 105 degrees
- Cablevision — FM
- Recreational and games room
- Hobby room
- Sauna room and showers

Limited number of deluxe new one bedroom suites available $150 to $167.50
For appointment to view, please phone Mr. or Mrs. Bertrand, Suite 119
Phone 477-1711

CLOVER LEAF SEAFOODS
BRITISH COLUMBIA PACKERS LIMITED

NOTICE IS HEREBY GIVEN that the Directors of British Columbia Packers Limited have declared the following dividends:

CLASS "A" SHARES
A dividend of 37½¢ per share on its Convertible Non-redeemable Class "A" Shares

CLASS "B" SHARES
A dividend of 50¢ per share on its Class "B" Shares.

The foregoing dividends are payable on March 15, 1971, to shareholders of record at the close of business on March 1, 1971.

DATED at Vancouver, B.C., this 10th day of February, 1971.

By order of the Board
J. S. WILSON,
Secretary-Treasurer.

"It's not possible to get the same combination of assembly quality, comfort, handling and safety in a roomy sedan for less money."
Road & Track

The New Mercedes-Benz 220

The above quote is from the summary of Mercedes-Benz 220 road-test reports published by *Road & Track* magazine. Complacent as it may seem, Mercedes-Benz engineers were not in the least surprised by this praise.

Looking at a Mercedes-Benz 220, from both the inside and the outside, the words "stylish, substantial, spacious and safe" could easily sum up the total impression. But looks aren't everything —are they?

To really make a 220 prove its worth, take it for a *thorough* test-drive. Crawl it through some heavy city traffic. Cruise it down the highway. Hammer it at high-speeds over twisty, pot-holed, gravel back-roads. Stop it—suddenly!

The Mercedes-Benz 220 behaves exactly like it was built to—like a spirited, well-mannered thoroughbred. It won't rattle, sway, dip, lurch, or bounce. It won't wander in the corners. Non-fade disc brakes on all four wheels will bring it to a halt in a hurry.

The 4-speed automatic transmission moves the car off smartly, and shifts smoothly through the gears. If you wish to shift for yourself—it'll do that too. The 5-main bearing engine runs velvety quiet as it goes about its work. All in all, it's a classic example of superb automotive engineering.

Naturally we're enthused, but we don't ask you to take our word for it. Let us give you a demonstration, then judge for yourself.

THREE POINT MOTORS LTD.

VICTORIA
2620 Government St.
AT HILLSIDE AVE.
385-6737

NANAIMO
Island Highway
AT WELLINGTON
758-6012

MAKE CLASSIFIED A READING HABIT

This advertisement is not published or displayed by the Liquor Control Board or by the Government of British Columbia.

Buy Canadian. The rest of the world does.

Smooth and mellow Canadian Club is the world's lightest whisky. And "The Best In The House" in 87 lands: Afghanistan, Algeria, Antarctica, Antigua, Argentina, Aruba, Australia, Austria, Bahamas, Barbados, Belgium, Bermuda, Brazil, Canary Islands, Ceylon, Chile, Christmas Island, Costa Rica, Curacao, Cyprus, Denmark, Dominican Republic, Equador, Ethiopia, Fiji, Finland, France, Germany, Gibraltar, Greece, Greenland, Grenada, Guadeloupe, Haiti, Hong Kong, Iceland, India, Indonesia, Iran, Iraq, Ireland, Israel, Italy, Jamaica, Japan, Jordan, Kenya, Korea, Lebanon, Libya, Malta, Mexico, Morocco, Nepal, Netherlands, New Guinea, New Zealand, Nigeria, Norway, Pakistan, Panama, Peru, Philippines, Poland, Portugal, Puerto Rico, Sierra Leone, Solomon Islands, South Africa, Spain, Sudan, Sweden, Switzerland, Tahiti, Tanzania, Thailand, Trinidad, Tunisia, Turkey, U.S.S.R., United Kingdom, United States, Uruguay, Venezuela, Virgin Islands, Yugoslavia, and Zambia.

AUTOMOBILE SALESMAN

No experience necessary. Ambitious serious hard working man aged 23-33. Plimley needs this type of man to sell Austin, Rover, Jaguar, Triumph and M.G. cars. Thorough on-the-job training will give to successful applicants the opportunity to earn above average incomes.

Apply in Person to:
Thomas Plimley Ltd.
1010 Yates St.
Victoria, B.C.

Weekend Specials at SAFEWAY
Canada Safeway Limited

Frozen
Pork Picnics
Government Inspected
Whole or Shank Half lb. 35c

Breakfast Gem
Eggs
Medium Size Grade A doz. 45c

Mrs. Wright's
Cake Mixes
Assorted Varieties, 19 oz. pkgs.
4 for $1.00

Town House
Apple Juice
Serve Chilled, 48 fl. oz. tin
3 for $1.00

Snow Star
Ice Cream
Vanilla, Chocolate or Neapolitan
1 Gallon Pail $1.99

Valley Gold
Strawberry Jam
With added Pectin— Good tasting—
48 fl. oz. tin 98c

Red Delicious
Apples
Fancy Grade
8-lb. cello 99c

Prices Effective February 19th and 20th
In Victoria and Sidney
We Reserve the Right to Limit Quantities
SAFEWAY
CANADA SAFEWAY LIMITED

Meet the new Mazda. It's turning heads!

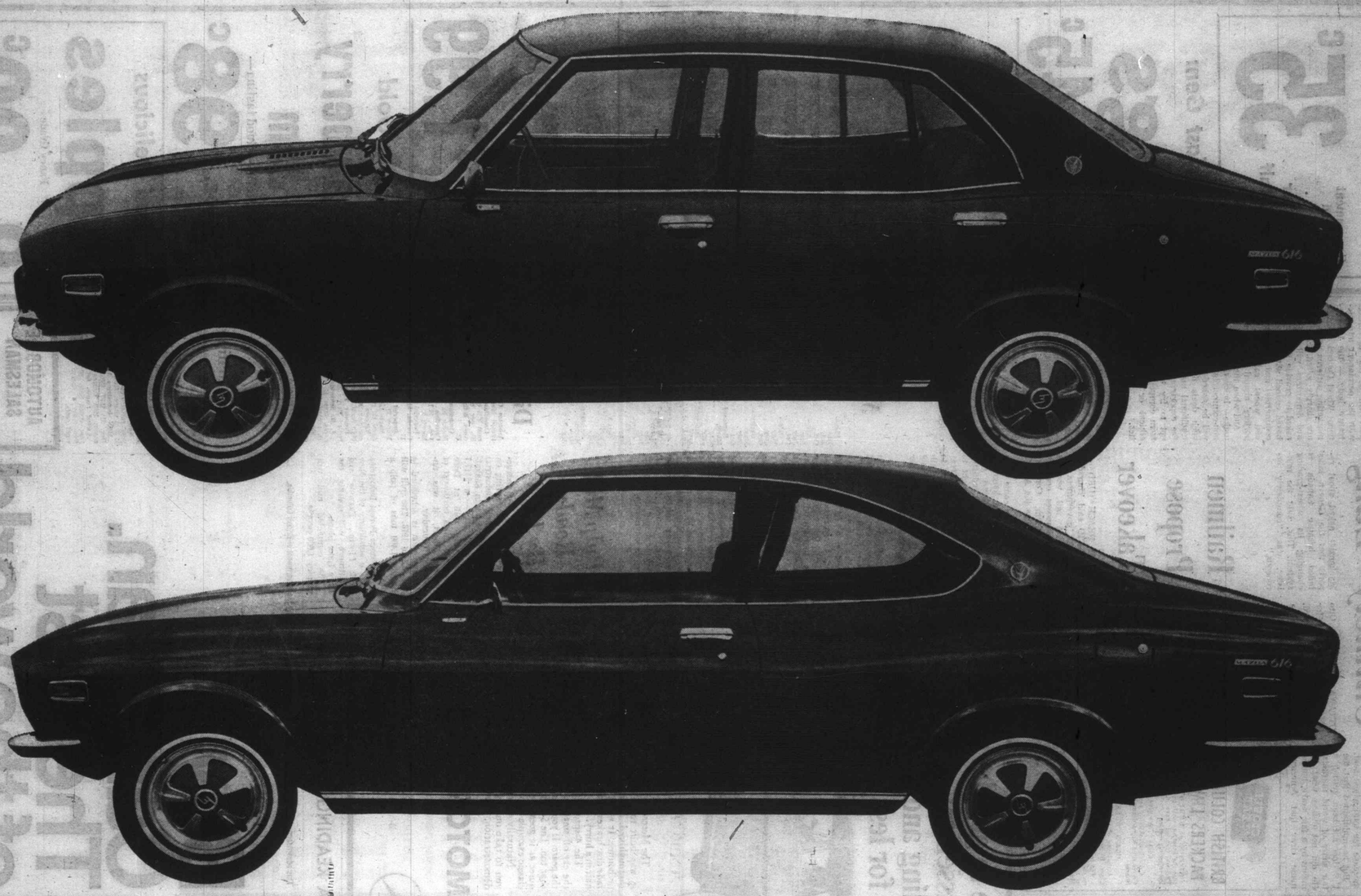

Turned your head?

You bet they did! Because Mazda 616 is a magnificent new marriage of eye-catching beauty and breathtaking performance.

Take the wheel.

Feel the urgent go-power of Mazda's 1600cc 88 horsepower overhead cam engine. And the stopping power of front disc brakes with power assist. Sedan or coupe, you get a quiet sure-footed ride that whispers great things about Mazda's superb engineering.

Quality?

Just look around you. Reclining front bucket seats with adjustable headrests, glare-free padded dash, luxurious carpeted interior styling . . . and new safety features unique to the Mazda 616.

Like a special air vent to de-mist the driver's *side* window so you can always see the outside mirror; and a single-lever control on the steering column that puts five functions at your fingertips: two-speed wipers, dimmer, flasher, windshield washer and passing light.

And there's much, much more.

Ask your dealer about Mazda 616. Styled to drive, built to last, priced to afford. Another beautiful buy from Mazda.

the beautiful buy from Japan

MAZDA

Manufacturer's suggested retail price, Sedan, $2499 Coupe, $2729 P.O.E. Victoria.

Mazda Motors of Canada, Ltd., Head Office: 2721 Lake City Way, Burnaby 2, B.C.,

Ontario Regional Office: Box 263, 75 Nugget Avenue, Agincourt, Ontario.

FROM THE WORLD'S MOST PROGRESSIVE AUTOMOBILE PLANT, **TOYO KOGYO CO., LTD., Hiroshima, Japan**

HORWOOD MOTORS LTD. 810 Johnson at Blanshard, Victoria: 385-1451

JERRY MORRIS MOTORS LTD. 170 South Trans-Canada Hwy., Duncan: 746-6711

Information Canada

'Propaganda' Machine

OTTAWA (CP) — John Skoberg (NDP-Moose Jaw) said Thursday in the Commons that Information Canada, a federal agency, is being used by the Liberal government as a propaganda machine.

He sought a Commons committee investigation of his charge but the request was disallowed by Speaker Lucien Lamoureux on procedural grounds.

Skorberg quoted the following paragraphs from a new Information Canada taxation booklet:

"In these discussions ministers considered certain basic facts. One of the more basic was that while Canada as a whole enjoys one of the world's highest standards of living, many Canadians are finding it difficult to get by.

"The federal government has been attempting for some years to narrow this gap between rich and poor provinces and since 1968 has intensified these efforts.

"Before it decides how to allocate your dollars, the government must determine how big its total spending program should be. It is no easy matter to arrive at a total such as the $14,352 million the government has proposed to Parliament for 1971-72. More than a year ahead, a forecast is made of the state of the economy."

Soberg said of the paragraphs that "if material such as this is allowed to be continued to be published at public expense, and the opposition has no means of countering such propaganda, what is the purpose of this House?"

Liner Heads For Repairs

PORT AU PRINCE, Haiti (AP) — With a second tug on the scene to help, a 300-mile course change was ordered Thursday for the disabled former luxury liner Queen Elizabeth.

The ship, now a floating university, developed boiler trouble on her way to Hong Kong. She will be towed to the port of Curacao in the Antilles for repairs.

Forces Intensifying Bilingualism Drive

OTTAWA (CP) — An intensified program of bilingualism in the armed forces was announced Thursday by Defence Minister Donald Macdonald.

He told the Commons defence committee his department is aiming to create equal opportunities for both language groups and to establish "the appropriate representational balance both in terms of numbers and at all levels of responsibility."

An organization has been established at defence headquarters to promote planning and research, terminology and translation services, and language training services.

Macdonald said France has co-operated with Canada in planning the program.

He mentioned exchanges of military personnel between the two countries and the use of French forces training manuals in the Canadian armed services.

"DOUBLE" BONUS DAYS

FRI. SAT. — Downtown BONUS DAY — SPECIALS — FEB. 19-20

Downtown BONUS DAY

BONUS DAYS FRI. AND SAT.

20% to 50% OFF!

- Housecoats
- Dresses and Suits
- Bras, Girdles and Corselettes

CATHERINE WILSON'S CORSET SHOP

644 FORT STREET PHONE 383-3333

PARK FREE

Downtown BONUS DAY

FRIDAY AND SATURDAY

1½ HOURS FREE PARKING in Centennial, Bastion or View Street Parkades

Downtown BONUS DAY

SPORTSWEAR

Regular to $20.00

Skirts, Blouses, Sweaters, Shells $5.00

TAYLOR'S APPAREL

713 and 725 Yates St. 383-6915

At EDDY'S Ltd.

CAR COATS

For Ladies

Pile or quilt lined, in wools, cords, fur fabrics, wet looks and tweeds, sizes 5 to 18.

Reg. to 55.00. BONUS DAY 19.00

Reg. to 35.95. BONUS DAY 15.00

EDDY'S LTD.

On, Over and Under Douglas

Downtown BONUS DAY

FRESH FAMILY SIZE

STRAWBERRY SHORTCAKE 88c

Bonus Day Price:

WOOLWORTH

DEPARTMENT STORE

1200 Douglas St. 388-6216

Downtown BONUS DAY

SPECIALS At Jus-Rite

DUPLICATE SLIDES, 35-mm. or 126 size, EACH 20¢

JUMBO COLOR PRINTS, from 35-mm. or 126 slides 7 for 1.99 Or 29c each

COLOR PRINT FILM, 35-mm. 1.99

JUSRITE PHOTOS LTD.

716 YATES ST.

Downtown BONUS DAY

Introduce a friend to our superb Health Bread made from the choicest organically grown wheat.

BUY 3–GET ONE FREE!

"Home of the Squirelly Bread"

VITEWAY BAKERY

and Organic Food Centre Ltd.

1107 Government Street 384-6434

Downtown BONUS DAY

Fall DRESSES

LESS THAN

HALF PRICE

SWEET SIXTEEN

727 YATES ST. 383-0022

MODISTE

Coats–Dresses Sportswear

½ PRICE

709 Yates Only

Downtown BONUS DAY

DRESSES

$10.00

Regular $26.00 to $50.00.

TAYLOR'S APPAREL

713 and 725 Yates St. 383-6915

Downtown BONUS DAY

VICTORIA FABRIC SHOP LTD.

BONDED ORLONS and BONDED ACRYLICS 3.95

Spring colors

Reg. 5.95 yard.

1218 BROAD STREET 382-8541

(Between Yates and View)

The Dutch Deli & Meats

775 FORT ST. 383-1312

ALL BEEF SLICED (LORNE) SAUSAGE, lb. 59¢

HOME-MADE DANISH BACON, lb. 99¢

Downtown BONUS DAY

Mature Ont. Cheddar CHEESE, lb 89¢

Homemade Cooked HAM, ½ lb. 70¢

At EDDY'S Ltd.

Final Clearance of Fall Items

CHILDREN'S DEPT.

GIRLS' SLIMS—Broken size ranges. BONUS DAY SPECIAL 1.00

BOYS' PANTS—Ages 12 to 18. BONUS DAY SPECIAL 1.00

BOYS' JACKETS—Instructor length. 8 to 14. BONUS DAY SPECIAL 5.00

EDDY'S LTD.

On, Over and Under Douglas

SPECIALS

SKIRT and SWEATER SETS

Reg. 36.00 15.00

Ladies' Leather Coats and Jackets 15% OFF

Tartan Material. Reg. 10.50 yd. Yard 7.00

EDINBURGH TARTAN GIFT SHOP

1001 Government St. 388-9312

Downtown BONUS DAY

CARESSE WIGS

Synthetic machine made, stretch wig. Tapered back and sides. Flattering shades.

Usually sold at: 29.95

Bonus Day Price: 14.88

WOOLWORTH

DEPARTMENT STORE

1200 Douglas St. 388-6216

Downtown BONUS DAY

DRESSES

This group includes styles for street or business wear. Many assorted fabrics to choose from in sizes 10 to 20. 6.99

DICK'S

728 YATES STREET Phone 383-7552

Downtown BONUS DAY

TWO-DAY BONUS SPECIAL

Friday-Saturday Dominion's Popular

PORK CHOPS 99c

With Mushroom Sauce,

Includes: Soup, Dessert and Beverage

DOMINION HOTEL

759 Yates St. 384-4136

Downtown BONUS DAY

PANT SUITS

Specially priced for this event. Choose yours from our wonderful selection of assorted styles in fortrel and other suitable fabrics. Tailored to fit in sizes 12 to 18. 18.00

DICK'S

728 YATES STREET Phone 383-7552

Downtown BONUS DAY

Bell's Men's Wear

721 YATES STREET

Suits and Sport Coats

- Broken Sizes
- Limited Quantity
- Final Cleanup

½ PRICE

Plus Alterations

Downtown BONUS DAY

FRIDAY—SATURDAY ONLY

30% OFF

ALL FRAMED PICTURES

Originals and Prints

LITTLE GALLERY

725 Yates Street 382-2343

Howe at 20-Goal Level For 22nd Straight Year

He's been out of the line-up for 10 games and in others played as a defenceman to ease the strain on a sore wrist but Gordie Howe, 43 years old in March and near the end of his 25th National Hockey League season, has been only partially slowed up.

He's not among the top five scorers, as he was for 20 consecutive seasons until a ninth-place finish last season ended the all-but-unbelievable string. Nor is he among the top 30 point-getters, but has still managed to stretch another amazing string.

Howe scored late in the second period Thursday night in Detroit to provide Red Wings with what was to be the winning goal in a 5-3 decision over Minnesota North Stars and to make it his 22nd consecutive season with 20 or more goals.

His scoring shot, made from about 35 feet on a power play, was his 783rd goal in scheduled NHL play. Howe also has 67 playoff goals.

Wings, now back in sixth place in the East Division, won it with a three-goal burst in a bit more than four minutes of the second period.

There were 1-2 trailers when Bill Collins got things started with the 2-2 goal at 13:36. Then Nick Libett scored at 15:03 and Howe followed at 17:39.

Red Berenson, getting his first goal in a Detroit uniform, increased the lead to 5-2 early in the third period.

Wings stopped the sizzling Bill Goldsworthy, who had scored one or more goals in seven consecutive games. The winger was held to one assist, muffing two excellent chances to score.

Rookie-centre Jude Drouin, who has been setting up his linemates with increasing regularity in recent games, failed to make a scoring pass but did get a goal to make it 15 consecutive games with one or more points.

AHEAD OF CANUCKS

The wings are now one point ahead of Vancouver Canucks but didn't quite manage to catch Buffalo Sabres, who played to a 6-6 tie with Pittsburgh Penguins in a wild Buffalo game.

The point enabled Penguins to tie Philadelphia Flyers for fourth place in the West Division. North Stars remained in third place, one point ahead.

Penguins, who have now played three straight ties with Sabres after losing to the expansion club the first time the teams met, wheeled into a 3-0 lead in the first period and were 4-1 after 10 minutes of the second period. Then the Sabres struck for four goals in five minutes and 15 seconds.

It swung again in the third period, the Penguins scoring at 1:34 and 9:41 to regain the lead.

Don Marshall brought Sabres even midway through the period with his second goal of the game and 16th of the season.

TWO-GOAL EFFORT

Rookie Rod Zaine was a two-goal performer for Penguins, who lost goalkeeper Les Binkley after five minutes. The veteran injured his left leg when he fell while making a stop. Al Smith moved in as the replacement with the game still scoreless.

Ron Anderson had a goal and two assists for the Sabres while linemate Phil Goyette picked up three assists, helping on Anderson's goal and making the scoring pass each time for Marshall.

Zaine, who also had an assist, Bryan Hextall and Dean Prentice all got three points for Pittsburgh.

★ ★ ★

EAST DIVISION

	P	W	L	T	F	A	Pts.
Boston	56	40	9	7	274	145	87
New York	58	34	14	10	184	137	78
Montreal	56	28	17	11	201	158	67
Toronto	58	29	25	4	202	168	62
Buffalo	55	16	31	11	150	219	43
Detroit	56	17	31	8	156	210	42
Vancouver	56	18	33	5	155	207	41

WEST DIVISION

	P	W	L	T	F	A	Pts.
Chicago	58	38	14	6	213	135	82
St. Louis	56	24	17	15	155	145	63
Minnesota	59	20	26	13	144	170	53
Philadelphia	57	21	26	10	152	167	52
Pittsburgh	59	19	26	14	171	171	52
Los Angeles	55	16	28	11	159	209	43
California	58	16	39	3	143	210	35

Next games: Tonight—Boston at California; Philadelphia at Vancouver.

MINNESOTA 3, DETROIT 5

FIRST PERIOD

1. Minnesota, Drouin (13) (Goldsworthy, Grant) 6:46.
2. Detroit, Delvecchio (14) (Webster, Hurt) 13:37.

Penalties — Goldsworthy (M) 1:14; Robitaille (D) 6:46; Leclerc (D) 7:35; Harvey (M) 8:05; Howe (D) 12:38; Parise (M) 13:18; Howe (D) 18:41.

SECOND PERIOD

3. Minnesota, Labossiere (16) (Parise) 2:04.
4. Detroit, Collins (9) (Miller) 13:36.
5. Detroit, Libett (11) (Ecclestone) 15:03.
6. Detroit, Howe (20) (Robitaille, Webster) 17:39.

Penalties — Barrett (M), 3:54; 15:57; Leclerc (D) and O'Brien (M) 18:20.

THIRD PERIOD

7. Detroit, Berenson (17) (Libett, Bergman) 3:00.
8. Minnesota, Rousseau (4) (Nanne, Labossiere) 9:41.

Penalties — none.

Stops:

Maniago (M)	10	8	15	—33
Edwards (D)	10	6	11	—27

Attendance 12,374.

PITTSBURGH 6, BUFFALO 6

FIRST PERIOD

1. Pittsburgh, Zaine (5) (Hextall, Prentice) 9:24.
2. Pittsburgh, McCreary (18) 17:42.
3. Pittsburgh, Prentice (12) (Hextall, Zaine) 18:00.

Penalties—Woytowich (P) 1:20; Prentice (P) 4:39; Hamilton (B) 11:25.

SECOND PERIOD

4. Buffalo, Shack (17) (Andrea, Talbot) 5:20.
5. Pittsburgh, McCallum (7) (Bathgate, McCreary) 7:49.
6. Buffalo, Meehan (12) (Keenan, Watson) 10:06.
7. Buffalo, Anderson (10) (Watson, Goyette) 12:06.
8. Buffalo, Duff (7) (Meehan, Keenan) 14:22.
9. Buffalo, Marshall (15) (Goyette, Anderson) 15:21.

Penalty—Barrie (B) 16:38.

THIRD PERIOD

10. Pittsburgh, Pronovost (14) (Boyer) 1:34.
11. Pittsburgh, Zaine (6) (Hextall, Prentice) 9:41.
12. Buffalo, Marshall (16) (Goyette, Anderson) 10:13.

Penalty—Lebre (B) 2:07.

Stops:

Binkley (P)	4	--	--	—
A. Smith (P)	8	5	5	—22
Crozier (B)	8	14	14	—36

Attendance 9969.

Parker, Keys Inspect Courtenay Park

General manager Jackie Parker, whose B.C. Lions are becoming accustomed to the artificial turf at Empire Stadium, feels the real thing Thursday during a visit to Lewis Park, Courtenay. Mayor George Hobson, left, gives Parker and head coach Eagle Keys, right, a tour of the park and the Courtenay Recreation Association gymnasium. Courtenay is one of the places being considered by the Lions for their summer training camp which starts in mid-June. No decision on site selection is expected for sometime. —(Ruth McKellar)

Duncan Rink Splits First Two Matches

SASKATOON — Thursday just wasn't a medal day at Canada's Winter Games.

With men's hockey competitions continuing and women's curling, gymnastics and table tennis getting underway, only one event reached a conclusion and B.C. earned a silver medal in it.

Rolf Petersen of Prince George finished second to Malcolm Hunter of Ottawa in the 15-kilometer cross-country skiing.

Brightest spots for B.C. were in women's curling where Glenda Harper of Duncan defeated Prince Edward Island, 13-4, after losing to Northwest Territories, 13-6 and in skiing where Kathy O'Sullivan, who won a bronze medal Wednesday, placed second in the opening round of the women's dual slalom. The slalom event runs through Sunday when medals will be awarded.

In hockey, where Ontario, Alberta, Quebec and Nova Scotia remained unbeaten, B.C., represented by a West Kootenay junior club, lost 2-4 to Nova Scotia.

Ontario leads the "A" section with three wins while Alberta is second with two wins and a tie. Quebec and Nova Scotia have three wins each in "B" section. B.C. is 1-2 in "B" section.

The six-member B.C. table tennis team, which includes Pamela Craig of Victoria, was defeated, 16-4, by Quebec in first-round competition.

And the gymnastic team, which included Victorians Philip Delesalle and Lonnie Mitchell, got into action but games' officials said that it would be sometime today before results of opening competition were tabulated.

Probably the most spectacular event of the day was a fire on man-made Blackstrap Mountain.

The blaze started in a compressor used to make artificial snow and spread to bales of straw and propane fuel tanks. Damage was estimated at $125,000.

Results of hockey and women's curling:

WOMENS CURLING

FIRST ROUND

Northwest Territories 13, British Columbia 6.
Saskatchewan 12, Prince Edward Island 10.
Quebec 8, Nova Scotia 6.
Ontario 13, Newfoundland 5.
Yukon 14, New Brunswick 5.
Alberta 7, Manitoba 3.

SECOND ROUND

British Columbia 13, Prince Edward Island 4.
Northwest Territories 9, Quebec 4.
Saskatchewan 13, Nova Scotia 4.
Ontario 15, Yukon 9.
Manitoba 17, Newfoundland 6.
Alberta 16, New Brunswick 4.

HOCKEY

Nova Scotia 4, British Columbia 2.
Quebec 6, Prince Edward Island 2.
Saskatchewan 10, Northwest Territories 3.
Newfoundland 6, New Brunswick 3.
Alberta 7, Manitoba 5.
Ontario 16, Yukon 2.

Trojans Win

Metropolitan Trojans bombed Gordon Head Chargers, 101-16, Thursday in a Victoria and District Basketball Association juvenile game at Mount View High School. Ted Wilson scored 30 points and Jack Robinson added 23 for Trojans.

Hiller Stricken

DETROIT (AP) — Detroit Tigers announced Thursday the loss for an indefinite period of veteran lefthander John Hiller, 27, who suffered a heart attack Jan. 11 at his home in Duluth, Minn. It was described as a small coronary occlusion.

Paduano Dethroned By Toronto Belter

MONTREAL (CP) — Clyde Gray of Toronto won the Canadian welterweight boxing championship Thursday night by winning a 12-round split decision from Donato Paduano of Montreal in a rough contest.

Gray, 24, raised his won-loss record to 28-1 with the victory over his 22-year-old opponent.

Gray

Gray's only loss was to Eddie Perkins of Chicago.

Judge Bobby Leitham scored the fight 55-53 in favor of Gray on the five-point round system while Bruno Beaudry gave him a 56-53 edge. Judge Tony Bergeron scored it 56-56.

Gray received only $3,000 of the $50,000 gate paid by 6,219 fans while Paduano had been assured $15,000 or 20 per cent of the gate.

The former champion weighed 147, the welterweight limit, while Gray came in at 144¾ but held a two-inch advantage in both height and reach.

MAY BE EXPENSIVE

The loss to Gray could prove expensive for Paduano, as the little Italian-Canadian, ranked 10th by the World Boxing Association, had been in line for a world title match against Billy Backus of Syracuse, N.Y.

Paduano's only previous loss came at the hands of world lightweight Ken Buchanan of Edinburgh, Scotland, in a non-title bout at Madison Square Garden in New York last December.

Dutch Golfer Takes Lead

PANAMA (AP) — Martin Roesink of Holland sank a 50-foot chip shot for an eagle en route to a four-under-par 68 Thursday and a one-stroke lead in the opening round of the $17,500 Panama Open, a Caribbean golf tour tourney.

The Dutchman edged Chick Evans of the United States and Ehriqu Orellana of Chile by one stroke.

Wilf Homenuik of Winnipeg shot a 34-38—72.

Hockey Scores

Western

Denver 5, Seattle 3.

Western Canada

Saskatoon 6, Brandon 3.
Medicine Hat 4, Calgary 8.
Flin Flon 5, Edmonton 2.

The Original Knight
SOLUNAR TABLES
When To Fish Or Hunt

According to the Solunar Tables calculated for this area, the best times for hunting and fishing today and tomorrow will be as follows (Times shown are Pacific Standard time):

TODAY

A.M.		P.M.	
Minor	Major	Minor	Major
11:35	5:40	11:50	6:10

TOMORROW

---	6:35	12:25	7:05

Major solunar periods, lasting 1½ to 2 hours, dark type.
Minor periods, shorter in duration, light type.

UVic Hoop Jayvees Start Title Quest

University of Victoria Jayvees and Vancouver IGA open a best-of-three junior men's basketball playoff at UVic gymnasium Sunday at 2 p.m. which leads to the Canadian final at Winnipeg or Regina in mid-March.

Vancouver, coached by Ken Atkinson, is rated the stronger team and represented B.C. at the Canada Winter Games in Saskatoon. Both IGA and UVic, coached by Gary Taylor, did not play in a league this season but played exhibition games, including a pair against each other, both won by IGA.

This year's IGA squad is made up of players from the four Mainland junior league clubs of last season, IGA, Killarney, North Shore and CYO.

Jayvees will be down to eight players for the series, having lost John Levering and Bob Hucul through the under-21 age limit for junior competition.

The series moves to Vancouver the following weekend for games Saturday and, if necessary, Sunday.

The Canadian final will bring together representatives from the Pacific (B.C.), Western (Alberta), Prairie (Manitoba and Saskatchewan) and Central (Ontario and Quebec) zones in a two-day, single-knockout competition.

UVic Vikings and Norsemen, both sporting 3-0 records in the Pacific North West Rugby Conference, are in Seattle for matches Saturday against their toughest competition yet, University of Washington Huskies. Both teams will finish their five-match schedule against undefeated University of British Columbia Thunderbirds.

The hockey Vikings finish their WCIAA season with games tonight and Saturday against University of Alberta Golden Bears in Edmonton.

Sport Today

HOCKEY

8 p.m. — Vancouver Island League, Butler Brothers vs. Chemainus Blues, Esquimalt Sports Centre.

9:15 — Vancouver Island League, Stockers North Americans vs. Victoria Cubs, Esquimalt Sports Centre.

BASKETBALL

8 p.m. — High School Senior Boys' League games, Esquimalt at Oak Bay; Mount View at Reynolds; Mt. Douglas at Belmont.

Heavy Island Entry In Achilles Games

Vancouver Island will be represented at the Achilles Indoor Track and Field Meet by 35 athletes,

The two-day meet at Pacific Coliseum, which gets under way Saturday, is divided into three categories, high school, open and invitational.

Being run at the same time is the Western Canada Inter-Collegiate Athletic Association championship. University of Victoria will be represented by a 16-member contingent, coached by Gerard Dumas.

Twelve Islanders have accepted invitations to compete in the invitational section, which has attracted international-calibre entries in several events.

IN INVITATIONAL

They are: Gail Turney, Duncan CVACs (200-metre); Bev Cox, Victoria Evergreens (4x400 relay); Cathy Sapsford, Victoria Evergreens (4x400 relay); Stephanie Corby, Esquimalt Track Club (400-metre); Debbie Reid, Victoria Evergreens (4x400 relay); Jill Pelland, Victoria Track Club (50-metre hurdles); Penny May, Victoria Evergreens (50-metre hurdles); Roger Ruth, University of Victoria professor competing for Vancouver Olympic Club (pole vault); Dave Weicker, Victoria Evergreens competing for University of Oregon (800-metre); Wendy Thompson, Victoria Evergreens (800-metre); Connie Halbert, Victoria Track Club (800-metre); and Brenda Staffanson, Nanaimo Track Club (high jump).

In the open and high school competitions are Peter Klinosvsky, VTC (pole vault); Lindsay Jack, Evergreens (open long and high jumps); Alan Weicker, Evergreens (800, 1500-metre open and 4x400 high school relay): Rob Ross, Evergreens (1500-metre high school and open, 800, 3000-metre open and 4x400 high school relay); Jim Thorne, Evergreens (1500, 3000-metre high school); Richard Kirkham, Evergreens (1500-metre high school); Simon Rogers, Evergreens (1500-metre open); Michele Brownsey, Evergreens (800-metre high school and 1500-metre open); Gail Turney, CVACs (open long jump); Vicki Hammond, VTC (open long jump); Brad Yakubowich, Evergreens (open long jump and 200-metre high school); Rick Ratzinger, CVACs (high school long jump); Mike Grice, Esquimalt High School (high school long jump); Debbie Chapman, Nanaimo Track Club (open 50-metre hurdles); Nancy Chamberlayne, NTC (open 50-metre hurdles); Bev Jackson, VTC (open 50-metre hurdles); Bev Cox, Evergreens (400, 800-metre open midgets); Cathy Sapsford, Evergreens (400-metre open midgets); Gary Lockyer, Esquimalt High School (3000-metre high school); Reg Effa, Esquimalt Track Club (200-metre open); Stephanie Corby, ETC (200-metre, 4x400 open relay); Peggy Teagle, VTC (200-metre open midgets); Debbie Ried, Evergreens (800-metre open midgets); Steve Wylie, Oak Bay High School (4x400 high school relay); Duff McCaghey, Oak Bay High School (4x400 high school relay); Derek Ellis, UVic (novelty mile race); Alan Delisle, Mt. Douglas High School (novelty mile race); and Ian Delisle, Mt. Douglas (novelty mile race).

WCIAA ENTRIES

UVic competitors in the WCIAA championships are Nancy Chamberlayne (50-metre, 50-metre hurdles, 300-metres and 4x one-lap relays); Stephanie Corby (300, 800-metre and 4 x one-lap relays): Dick Day (50-metre, 50-metre hurdles and 4 x one-lap relays); Greg Fraser (long jump and 4 x one-lap relays); Chris Garrett-Petts (one mile); Connie Halbert (300, 800-metre and listed as spare in 4 x one-lap relays); Vicki Hammond (long jump); Jeff Hawker (two miles); Murray Keating (shot put); Penny May (50-metre, 50-metre hurdles, long jump, shot put and 4 x one-lap relays); Jim Powell (one mile); John Powell (1000-yards); Brian Thomas 50, 300-metre and 4 x one-lap relays); Charlie Thorne (one and two-miles); Wally Thorne (1000-yards); and Reg Effa (50-metre, 50-metre hurdles and 4 x one-lap hurdles).

Drake Wins Hoop Finale

FINAL STANDINGS

	P	W	L	F	A	Pts
Hotel Douglas	18	15	3	1507	1211	30
Labatts	18	13	5	1395	1194	26
Drake Hotel	18	7	11	1226	1308	14
Robertson's	18	1	17	1094	1509	2

LAST YEAR

	P	W	L	F	A	Pts
x—Independents	24	19	5	2000	1463	38
Hotel Douglas	24	19	5	1787	1549	38
Farmer Constr.	24	9	15	1566	1826	18
Century Inn	24	1	23	1403	1913	2

x—Won title on better point-spread over Hotel Douglas.

Drake Hotel defeated Labatts, 69-60, Thursday at Victoria High School to close out the regular schedule in the Victoria Senior Men's Basketball League.

The two teams will start playoff action Monday night at Central Junior High School in a sudden-death semi-final beginning at 8 p.m.

Winner will play league-champion Hotel Douglas in a two-game, total-point series for the right to advance against Port Alberni in the Vancouver Island senior "B" championship.

DRAKE HOTEL (69) — Jim Cunningham 11, Ed Tomczyk 2, Gary Woodburn 15, Tom Collett, Garry Andrews 4, Dave Price 22, Paul Drummond 1, Ed Steele 14.

LABATTS (60) — Don Horwood 15, Dave Wallace 3, Ed Kowalyk 6, Ollie Molanen 4, Ken Gregory 6, Dan Wade 2, Rod Fields 1, Dave Crawley 8, Tom Child 15.

MEMORIAL ARENA
B.C. Jr. "A" Hockey
SATURDAY
FEBRUARY 20
8:30 p.m.
COUGARS
vs.
KAMLOOPS
—All Seats Reserved—
Adults $2.00, $1.50
Students, O.A.P. $1.50, $1.00
Tickets also at Price & Smith

ESQUIMALT
SPORTS CENTRE
VANCOUVER ISLAND
HOCKEY LEAGUE
ACTION HOCKEY
FRIDAY
8:00 P.M.
BUTLER BROS.
VS.
CHEMAINUS BLUES
9:15 P.M.
STOCKERS N.A.
VS.
JUNIOR CUBS

'How Can Adults Be So Stupid?'

TORONTO (CP) — A group of Japanese-Canadian hockey players has been advised that it cannot participate in a tournament in Japan because of the Canadian Amateur Hockey Association's ban on international competition, a spokesman for the team said Thursday.

Gene Hamada of Toronto, who is organizing the tour, said the players will leave for Japan Sunday as scheduled but will not be permitted to play against teams affiliated with the Japanese national association. He said they have arranged games against independent clubs instead.

The players, all from the Metropolitan Toronto area, have no affiliation with the CAHA and are not subject to suspension. A team of eight-year-olds from the Don Valley Hockey Association was suspended Wednesday for refusing to abandon plans to tour Finland next month despite the CAHA ban.

The ban was imposed early last year when Canada withdrew from the world hockey tournament after a dispute over the eligibility of professional players.

Hamada said he was told by Japanese authorities that teams under their jurisdiction would face disciplinary action if they played against a Canadian club.

Meanwhile John Holden, co-chairman of the Don Valley association, said he still hopes to iron out the problems of the team of eight-year-olds with the Metropolitan Toronto Hockey League, a CAHA affiliate.

He said it might still be possible to reschedule the tour until after the teams, sponsored by Hunt's Tomatoes, had completed its MTHL playoff commitments.

But Bob Stride, assistant business manager of the MTHL, said the playoff problem was not the only reason for the suspension.

Apart from violating the CAHA ban, he said, the team should have advised the MTHL of its plans in time for submission to the CAHA's annual meeting last summer for a ruling.

Mary-Fran Porter, mother of one of the team's defencemen said she was having difficulty explaining to her son "why adults are so stupid."

Gary McDonnell, coach of the team, said the parents will meet again to decide on their next move.

"We're not going to roll over and play dead," he said. "I expect we'll have our stand made clear by Monday."

Scott Denham, Mike Huckling and Scott Smith, members of Toronto midget hockey team stare wistfully at Finland's place on the globe after learning that their team faces suspension if it goes through with plans to play in Finland.

Moore and Mates Ready for Halifax

For third successive year Vancouver Island rink is representing B.C. in Canadian senior men's curling final. Leaving today for Halifax is Victoria Curling Club rink skipped by Gordon Moore, who finished as runner-up in 1969 Canadian championship. Moore's rink won B.C. title in Kimberley and is shown above just after receiving provincial trophy. From left to right are R. E. Stebbing, B.C. sales manager for company sponsoring Seagram Stone competition, Moore, Gordon Hooey, Dick Pick and Jack Smith. Pick played on Moore's 1969 provincial champions.

Quebec Tournament

Victoria Team Eliminated

QUEBEC CITY — Boston held off a furious six-man attack in the last munite to edge Victoria, 2-1, in a Quebec Invitational peewee hockey tournament game Tursday watched by about 10,000 fans.

Competing in the top "AA" division, Victoria dropped behind, 2-0. before Wayne Proceviat scored midway through the final period to set up the exciting finish.

Victoria goalkeeper, Steve Hanna, who was sensational throughout the game, blocked 32 shots and was lifted for an extra attacker with about one minute remaining. The move didn't pay off as the strong Boston defense held on.

The Boston goalkeeper was credited with only six saves but Victoria coach Keith Wilson reported that the Boston defencemen blocked "at least 20 shots" during the game.

Montreal Canadiens' captain Jean Beliveau was a guest and dropped the puck for the official opening face-off.

Victoria edged Quebec City Patros, 3-2, in their opening game Tuesday in the 12th annual tournament.

Finals in all four classes are scheduled to be played Saturday.

Tucson Open Start Washed Out

TUCSON, Ariz. (AP) — A day-long drizzle that turned into a heavy shower washed out first-round play in the $100,000 Tucson open golf tournament Thursday.

Officials held up play for about an hour before declaring the drenched Tucson National Gulf Club course unplayable. The round was cancelled.

Eighteen hole rounds are scheduled Friday and Saturday with a 36-hole windup Sunday.

TRADE-A-TAPE
at
CORONA STEREO
TAPE CENTRES
2340 Douglas 388-5311

Alec Merriman

Steelheaders will have to play it by the weather this weekend. Outlook is fair. All rivers have been producing, but some rivers were high Thursday and some low.

Cold weather at higher elevations around Gold River was keeping that river on the low side but in almost perfect fishing condition. Anglers were taking steelhead to 16 pounds.

Salmon River was in good fishing condition and producing good-sized fish. Those two rivers look like the best bets for Saturday and Sunday's steelhead derby sponsored by the Courtenay Fish and Game Club, open to all anglers fishing from the Big Qualicum north.

Campbell River was in fair shape Thursday and has been producing a few. Quinsam is having a poor year and anglers are wondering if floods three years ago are responsible for the poor fishing this year, and last.

Oyster River produced well at the weekend. Tsolum has had a good run, but the Puntledge at Courtenay has been poor all year.

Little Qualicum and Englishman River have been among the Island's best producers this season and Herman Vanderbyl reports the Englishman in good condition Thursday and producing a few fish, although it couldn't be called hot.

In the Albernis it has been a case of fishing between floods, but rivers were clearing and dropping Thursday. Snow in the hills was helping maintain steady flows. The Stamp has been best bet. It looks like an earlier-than-usual trout season in the Albernis with some good trout fishing already reported from Elsie Lake.

Nanaimo River was high Thursday, but dropping as a result of colder weather in mid-week, although milder weather might bring it up again. High water on the Nanaimo places fishing pressure on just a few accessible pools.

Cowichan River was high, with the result that best fishing has been in the Roverbottom area. The Koksilah has produced some big steelhead and there has been good trout fishing in Quamichan Lake and Shawnigan Lake.

There was big excitement at Port Renfrew last Friday when Lyden, Wash., angler Winifred Mayberry returned from San Juan river drift trip with a 26-pound steelhead he caught on roe. His partner had hooked the fish first and it broke him, and Mayberry was successful in hooking it again and landing it . . . a big fish bent on suicide.

A 19½-pounder was taken from the San Juan Wednesday. The river was still in good shape Thursday.

Saanich Inlet has been spotty, but it is still one of the best salmon bets. Chinooks to 10 pounds are being taken in Bamberton to McCurdy Point waters and Jim Gilbert has been getting them at all times of the day on green and white octopus, revolving flasher, 250 feet of line and planer. Tod Inlet is still giving up the odd bigger chinook.

Most of the Inlet action has been on big grilse in the middle reaches between Senanus Island, McCurdy Point and Willis Point and off the Stone House, with pink and white or red and white fly, a little spinner and about an ounce of weight a good combination. Look for the jumpers and fish around them.

Finlayson Arm has been giving up some four to 14-pound chinooks.

Sidney waters are giving up a few grilse and chinooks. Constance Banks has been fairly hot and some anglers have expressed fears some so-called sportsmen are limit-busting. Chain Islands and Goat Island have been good spots in Oak Bay. Esquimalt Harbor has produced a few, but Victoria to Sooke waters have been on the slow side.

★ ★ ★

Victoria-Saanich Inlet Anglers Association has set derby dates for 1971. Qualifying Derby will run May 9 to July 4, with Fish-Off Derby July 18. Ed Hardy is chairman.

Membership Derby, Wilf Wilson, chairman, will be May 9. Sweetheart Derby, Frank Jenvey, chairman, will be June 6. Junior Derby, Jack Brooks, chairman, will be Aug. 29. Coho-Chinook Derby, Bert Acres, chairman, will be Sept. 26; Executive Derby, Mark Woodard, chaiman, Oct. 3.

★ ★ ★

Labradors took all honors in Vancouver Island Retriever Club trials in the Duncan area Sunday, and except for club president Marc Bell's yellow Labrador Odin, which took fourth in open stakes and third in Qualifying stakes, all were black Labradors.

Ralph Ridley won the open with Knight; 2, Hunter Smith, Boomer; 3, Sid Tomlin, Jet.

Qualifying: 1, Hunter Smith, Shane; 2, Al Herrington, Ace.

Junior: 1, Len Michaux, Mojo.

Puppies: 1, Grant Wiley, Tramp; 2, Len Michaux, Mojo.

★ ★ ★

Nanaimo Fish and Game Club will sponsor an Anglers' Workshop from 2 p.m. to 5 p.m. and 7 p.m. to 10 p.m. March 13 at the Nanaimo Clubhouse. Fishing experts will advise and demonstrate common methods of fresh and saltwater angling. Registration fee will be $1 for non-members and free for club members. Further information may be obtained from Ron Stafford, 758-6993.

Cordova Bay Blanks Rivals

Cordova Bay shut out St. Michael's Boys' School, 6-0, Thursday in an exhibition elementary rugby match played at Mt. Newton Junior High School.

Harold Willars and Neil Tyler scored the tries for Cordova Bay, which led, 3-0, at halftime.

Murray Helps Howes Get Tie with Wings

DETROIT (AP) — Most of the 11,650 fans who went to Olympia Stadium Wednesday night went because for the first time in public Gordie Howe was going to play hockey on a forward line with sons Mark and Marty.

But there was a closing-moment surprise that not only caught the fans off guard, but which caught Detroit Red Wing goalie Jim Rutherford off guard — with tongue in cheek and goalie pads open.

With the Red Wings of the National Hockey League leading the charity exhibition in the closing moments against the Junior A Wings 6-5, 10-year-old Murray Howe entered the game for the Juniors. Joining him was Vern Howe, brother of Gordie.

No sooner did the Juniors win a faceoff in the Red Wings' end of the ice than Murray "fired" the puck between Rutherford's legs for a 6-6 final score.

It was a comic ending to what was, until then, a fairly honestly played game.

The Howe family scored four of the Juniors goals and assisted on two more. Marty Howe, 16, normally a defenceman, played left wing opposite his famous father who was a turncoat for the game. Mark, 15, played centre. Murray and Vern just played.

"This is the greatest birthday present anyone could ever have," said Gordie's wife Colleen, who celebrated her 38th birthday.

She said $30,000 was collected for the local chapter of the March of Dimes and that "more money is coming in."

Gordie is chapter chairman.

He scored the game's first goal, then two goals by Rene LeClerc gave the pro club a 2-1 first-period lead.

Red Berenson tallied a quick second-period goal for Detroit but Mark Howe took a pass from his father and got it back by beating goalie Roy Edwards. A goal by Bob Dobek sent the game into the third period tied 3-3.

Frank Werner and Gordie Howe scored back-to-back goals for a 5-3 lead, Howe's coming on a pass from Mark. Mike Robitaille, Arnie Brown and Tim Ecclestone scored to give Detroit a 6-5 lead and set up Murray Howe's debut.

Barclay Resigns Lions Presidency

VANCOUVER (CP) — Dr. Wes Munsie, 49, a Vancouver dentist, was appointed new president of the British Columbia Lions of the Western Football Conference Wednesday night at the club's annual meeting.

Munsie was named to the position following the surprise resignation of incumbent president Ian A. Barclay, who had another year to go on his term.

Barclay, president of B.C. Forest Products Ltd., said he was resigning because of the pressure of business.

The governors appointed two new directors and re-appointed Peter Birks as secretary of the club. New members of the executive are lumberman Harry McIntyre and lawyer Boyd Ferris, both of Vancouver.

The retiring club directors are senator Ed Lawson and Allan McEachern, former club president who resigned earlier. Seven were nominated for vacant directors' positions, including Lawson.

A special resolution which would have changed the format for selecting directors was defeated by a substantial majority.

NEW PLAYERS

Head coach Eagle Keys met the club membership for the first time and announced the signing of three players.

Offensive tackle A. Z. Drones is the big one. Keys rated the product of West Texas State one of the top three prospects around a couple of years back. Drones, six-foot-four and 250 pounds, was drafted in the sixth round by the Los Angeles Rams and saw some time on the taxi squad of the National Football League club.

Also signed were Jimmy Ray Campbell, and Ed Watson.

Campbell, a linebacker who also came out of West Texas, goes six-foot-three and 235, was drafted in the 14th round by San Diego Chargers in '68 while Watson, also a linebacker, is six-foot-three and 217. He attended Grambling College and played three games in 1969 for the Houston Oilers after being drafted ninth.

Yastrzemski Highest Paid

WINTER HAVEN, Fla. (AP) — Superstar Carl Yastrzemski of Boston Red Sox signed a three-year contract Wednesday that may make him the highest paid player in professional baseball history.

No figures were announced, but Dick O'Connell, vice-president and general manager of the Red Sox, said the contract makes Yastrzemski "the highest paid player in the American League.

It was speculated that he could be getting $150,000 to $200,000 for each year of the contract. Other speculation was that the three-year contract was for $500,000.

LAYRITZ
PONY LEAGUE
Will hold a General Meeting at George Pearkes Arena, Friday, February 19, at 7:30 p.m.
All parents are requested to attend. Boys who will be 18 years old in '71 will also be eligible to play this year.

Downtown BONUS DAY
DORMAN'S
DOES IT AGAIN
WITH FRIDAY AND SATURDAY DOUBLE BONUS DAY SPECIALS
50 MEN'S and YOUNG MEN'S DARK-COLORED SUITS
Sizes mostly 37 and 38.
BONUS DAY PRICE
19.00 EACH!
88 MEN'S ALL-WOOL SUITS
Shorts 36-42. Reg. 38-52. Talls 37-44.
Reg. Price 85.50 to 120.00
CLEARING PRICE 69.00
SMALL CHARGE FOR ALTERATIONS ON ALL SUITS
SPORT COATS
Reg. 49.95
BONUS DAY PRICE
25.00
LEVI DRESS CASUALS
Reg. 13.95 and 14.95
BONUS DAYS PRICE
5.00 PR.
6 WINTER TOP COATS
Sizes 40, 42 and 44
BONUS DAY PRICE
25.00
25 FULL CUT TUXEDO PANTS
FROM RENTAL STOCK
BONUS DAYS PRICE
5.00 PR.
DISCONTINUED LINES G.W.G. WORK PANTS ..... SPECIAL, Pr. 3.00
WORK SOCKS — All Well-Known Brands ..... SPECIAL, Pr. 99c
WINTER UNDERWEAR—Shirts and Drawers, Combinations One Price 3.00
10 ONLY — UNIVERSITY OF VICTORIA JACKETS—Reg. 27.95.
SALE 15.00
12 ONLY — RAWHIDE AND SUEDE JACKETS —Reg. 65.00.
SALE 35.00
150 MEN'S SUIT HANGERS — Each 25¢
RACK OF MISCELLANEOUS ITEMS—JACKETS, VESTS, SHIRTS, ETC.
YOUR CHOICE:
2.00
DORMANS
STORE FOR MEN
1328 Douglas St. 384-5311, 384-8931

NHL
MEET AND TALK WITH
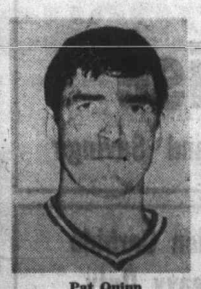
Pat Quinn of the Vancouver Canucks On Location at Imperial Centre Feb. 20 and get a FREE Autographed Photo of Him.
WIN
An All-Expense-Paid Trip to Vancouver To See an
NHL Hockey Game
VANCOUVER CANUCKS Vs. BOSTON BRUINS, MAR. 13
Fly PWA,
Stay at
The Georgia Hotel
and get
$25 Spending Money
Fill in This Entry Form and Bring It In!
NAME .....
ADDRESS .....
.....
PHONE .....
NHL
MEET AND TALK WITH
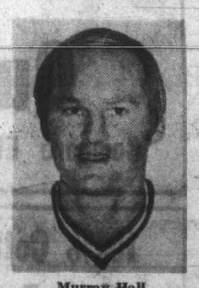
Murray Hall of the Vancouver Canucks On Location at Imperial Centre Feb. 20 and get a FREE Autographed Photo of Him.
IMPERIAL CENTRE
IMPERIAL CENTRE
Esso
IMPERIAL CENTRE
Phone 592-2455 Hillside and Shelbourne

3 ONLY!
There are only three options you can buy for your new Super Baby, Dodge "Colt". They are 3-speed Automatic Transmission, Radio and Whitewall Tires. Everything else is standard equipment, like the 100-h.p. Mini Hemi motor, racing proven front disc brakes for a safe stop, adjustable steering column, hidden radio antenna, flow-through ventilation for perfect air temperature control, reclining bucket seats with breathable-type vinyl upholstery (except 2-door coupe), full deluxe wheel covers, and we can go on and on. But come in today, see and test drive your new Super Baby "Colt" and you will know why it's the best buy in Victoria.
BUDGET YOUR PURCHASE WITH LOW COST CHRYSLER CREDIT
MINI PRICE $2187 Delivered 2-Door Coupe

Dodge Colt 2-door coupe
"Our Name Is Your Guarantee"
NATIONAL CHRYSLER DODGE
Both Sides of 800 Block Yates • 384-8174

Attention All
SKIERS
V.I.'s Largest SKI EQUIPMENT CENTRE!
HEAD, YAMAHA and ROSSIGNOL SKIS
SKI RENTALS
Open Friday 'til 9 p.m.
PEETZ SKI SHOP
574 JOHNSON ST.
Phone 383-3652

Patrick Award To Jennings

NEW YORK (CP) — The man who conceived the Lester Patrick Awards for outstanding contributions to hockey has himself been picked to receive the annual award.

William M. (Bill) Jennings, New York City lawyer and sports executive, will be honored March 9 at the sixth annual Lester Patrick Award dinner here.

The selection was made by a committee that included National Hockey League president Clarence Campbell; Philadelphia Flyers chairman Edward M. Snider; CBS-TV Vice-President Bill MacPhail; former referee Bill Chadwick; Associated Press writer Hal Bock and Sport magazine editor Al Silverman.

Jennings, president of New York Rangers since 1962 and former chairman of the NHL board of governors, has been credited as the individual most responsible for expansion of the NHL to 14 teams from six.

Jennings, 50, and two posthumous recipients to be named later this month, will join 11 previous Patrick Award winners: Jack Adams, Gordie Howe, Charles F. Adams, James Norris Sr., Tom Lockhart, Walter H. Brown, Gen. John Reed Kilpatrick, Bobby Hull, Edward J. Jeremiah, Eddie Shore and James C. V. Hendy.

The awards to Charles Adams, Norris, Brown, Kilpatrick, Jeremiah and Hendy were posthumous.

The awards are made in memory of the long-time general manager and coach of New York Rangers.

"I LIKE THIS CAT 941 LOADER very much," says Len Pare, of Pare Contracting, Merritt. He uses the machine to build right-of-way and access road and to backfill and level on irrigation pipeline projects in the Okanagan. He states that the 941 "is the right size — has lots of power — can do all the jobs I need it to do. I tried a smaller machine but it couldn't handle the work." The 941 is small but it has a lot of big loader features. Plenty of horsepower from its 70 flywheel hp diesel. Lots of production in its 1¼-yd. bucket. Fast cycles with single lever, on-the-go full power shift. Easy operation with optional pedal steer. Long life and availability backed by Finning's unmatched parts and service support in your area and 32 other B.C. locations. These are the features that make the 941 a profitable machine for Len Pare and other owners like him. If you are looking for a small track loader, see your Finning sales representative about the Caterpillar 941 loader. FINNING, your CATERPILLAR Dealer.

FINNING

27 Crease Avenue
Phone 384-4144

Santa Anita Racing Report

ARCADIA, Calif. — Results of Thursday's thoroughbred racing at Santa Anita Park with entries for today:

First Race — $6,000, claiming, four-year-olds and up, six furlongs:
First Salute (Durousseau) $8.80 $4.60 $3.80
Fleet's Rule (Lambert) 4.80 4.00
Royal Okie (I. Valenzuela) 6.20
Also ran: Party Chief, Cache Valley, Miss Timberiane, Missie B., Envied Quest, Satin Serenade. Time: 1:31.

Second Race — $6,500, claiming, four-year-olds and up, fillies and mares, six furlongs:
Golden Penny (Nono) $58.00 $23.20 $10.40
Raise Sand (Harris) 5.00 3.20
Belle Roulette (Pincay) 3.00
Also ran: Ann's Lady, Overnice, Flashing Jet, Cinnamon Roll, Fleet Deb, Elite Khaled. Time: 1:11.
Daily Double paid $294.60.

Third Race — $4,500, claiming, three-year-old maidens, six and one-half furlongs:
Francis Kenney (Kilborn) $5.40 $4.00 $3.20
Blue Felic (Delomba) 7.80 5.00
Richard Hughes (Shoemaker) 6.60
Also ran: Milites Knock, Eagles Beau, Aart World, George Dewye, Jabberwocky, Kings Hostess, Lady Putt, Let 'Em Roll, Capaway. Time: 1:17.

Fourth Race — $6,000, allowance, three-year-old fillies, six furlongs:
Convenience (Belmonte) $6.00 $4.60 $3.20
Tender Trap (Rosales) 6.60 4.20
Princess Drake (Lambert) 6.40
Also ran: Lady Debbie, Petsy Patsy, Betty's Beau, Careerist, Tamaleetan, Honey I'm Lucky, Trudy Will, Bold Contessa. Time: 1:10 2-5.

Fifth Race — $6,500, maiden three-year-old fillies, one and one-sixteenth mile:
Fort Sumpm (I. Valenzuela) $29.80 $11.60 $7.20
Royal Isle (Pincay) 6.00 4.40
Scatter Plan (Mahorney) 4.20
Also ran: Play At The Bay, Code Militaric, Turn To Be, Linda's Legend, Waterford Maid, Khalaglo, Funny Funny Ache, Poised Dice, Running Hill. Time: 1:45 2-5.

Sixth Race — $10,000, allowance, three-year-olds, seven furlongs:
Rural Achievement (Velasquez) $11.00 $4.20 $3.40
Vested Power (Belmonte) 3.00 2.80
King Cross (Nono) 5.00
Also ran: Prado Star, Half Quick, Honor's Justice, Pete Rose. Time: 1:23 4-5.

Seventh Race — $12,000 claiming, four-year-olds and up, one and one-eighth mile:
Morning Daylight (Shoemaker) $4.00 $2.80 $2.20
The University (Belmonte) 3.60 2.60
Court Road (Pincay) 2.60
Also ran: Scipion, Drin To Me, Reputable, Bartizon Jr., Young Champ. Time: 1:49 3-5.

Eighth Race — $30,000 Santa Ynez Stakes, three-year-old fillies, seven furlongs:
Turkish Trousers (Shoemaker) $4.80 $2.80 $2.40
Ulia Britta (Velasquez) 8.40 2.60
Sapose Speed (Sellers) 3.20
Also ran: Lulie's Glory, Dares J, Crowning Glory, Lucky Traveler. Time: 1:23.

Ninth Race — $6,000 claiming, four-year-olds and up, one and one-eighth mile:
Cherokee Strip (Pincay) $7.00 $3.60 $2.80
California King (Lambert) 7.40 4.80
Bright Monarch (I. Valenzuela) 3.80
Also ran: Clever Question, Chanso, Genevan, For Money, Canasta, Rickeys Brother. Time: 1:51 1-5.
Exacta paid $120.50.

Entries

FIRST RACE — $4,500, claiming, four-year-olds and up, one and one-eighth miles:

Roxury	115
Rapid Fortune	115
Rescue Squad	115
x-a-River Delta	107
El Lobo	116
Tartan Dance	116
New Snow	117
Yucatan II	113
No Can Do II	113
Good Right Now	116
Writem Phil	116
Soldiers Reward	116
Green Port	116
a-Mr. Argo	116
a—Entry.	

SECOND RACE — $5,000, claiming, three-year-old fillies, six furlongs:

Miss Dusty	112
Miss Dandyies	115
Zig Zag Lass	115
Zero G.	112
Airborne Ann	112
Quillo Princess	115
Pom Pom Gun	115
Fashion Dawn	115
City Dweller	115
Joes Levisa	112
Easy Eagle	112
Real Alibi	112
Miss Bellalark	112
Wankie	115
Curill	115
Impsih Gussie	112

THIRD RACE — $5,000-maiden, two-year-old colts and geldings, three furlongs:

Atta Boy Binky	118
a-War King	118
b-Dusty John	118
Admiral Ali	118
Joe Busch	118
Old Thunder	118
Diplomatist	118
Lucky Event	118
c-Lapiskoy	118
Duelist	118
Tonka Toy	118
Buck B.	118
a-Tarnished Halo	118
c-Melos	118
b-Ole Mater	118
a—Entry.	
b—Entry.	
c—Entry.	

FOURTH RACE — $6,500, claiming, four-year-olds and up, fillies and mares, one and one-sixteenth miles:

Forget The Alamo	113
Terra Dancer	112
Gay Policy	112
Reds First Fiddle	115
Thrill Time	113
Sweet Susan Ann	116
Thunder Bay	113
x-Juliets Doll	107
Countess Hill	115
a-Now Final	113
a-That Cat	115
a-Entry	

FIFTH RACE—$6,500, maiden three-year-olds, one and one-sixteenth miles:

Lover Mike	118
Lost At Sea	118
Dick Schiller	118
Knights Honor	118
Artaxerxes	118
Monty J.	118
Ky Lark	118
Jungle Dance	113
Good News Doe	118
Switcheroo	118
Stomping Candy	118
Camenbert	118
Va Bene	118
Surviance Kid	118
Two Duoces	118

SIXTH RACE — $8,000, allowance, three-year-olds and up, one and one-sixteenth miles:

Nekal	114
Dominant Star	120
American Grit	116
Viking Count	118
Star Of Kuwait	114
Easter Hero	114
Violonor	120
Dusty Kris	114

SEVENTH RACE — $10,000 allowance, four-year-olds and up, fillies and mares, six furlongs:

Saraswati	113
Amber Velvet	114
Tipping Time	114
Emmamia	119
Minstrel Miss	113
Judena	114
Bold Broad	117
Heed a Vision	117
Wisdom Word	113
Dumpty Ann	117

EIGHTH RACE — $15,000 allowance, four-year-olds and up, fillies and mares, one and one-eighth miles on turf:

Turnnturnabout	119
Everything Lovely	120
Dusky Evening	119
Papirola	113
Silver Goblet	118
Marnie	113
Amber Light	117
a-Sallarina	116
Mizzle	113
Sporting Flight	118
a-Sight To See	117
Queen Janie	120
a-Entry	

NINTH RACE — $6,500, claiming, four-year-olds and up, one and one-sixteenth miles:

Rule The Roost	116
Black and White 2D	117
Hill Dreamer	116
Murph n' Gene	113
Kingdom Come	116
Confrontation	117
Trader Ric	117
Huxley	117
Derringer	117
Authors Royal	117

Selections

1. River Delta, Rescue Squad, Roxbury.
2. Fashion Dawn, Pom Pom Gun, Quillo Princess.
3. Dipolmatist, Dusty John, Lucky Event.
4. Reds First Fiddle, That Cat, Countess Hill.
5. Lover Mike, Artaxerxes, Monty J.
6. Nekal, Violonor, American Grit.
7. Emmamia, Bold Broad, Amber Velvet.
8. Everything Lovely, Turn N Turn About, Silver Goblet.
9. Black and White II, Rule The Roost, Derringer.

One Best: Everything Lovely.

Hockey Scores

Results of games played last week in the Saanich Minor Hockey Association:

PUP "A" — McDonalds Bread 2, Pacific 66 2; Evening Optimists 5, Dave Stubbs Construction 1; Langford Drywall 2, Bell's Men's Wear 1; Saanich Lions 5, Reeson and Pinch 0.

PUP "B" — Burnside Home 4, Co-Ops, 1; Teamsters No. 36 2, Saanich Employees 2; Mermaid Pools 1, CFB Esquimalt 1; Steen Builders 1, Brady's Fish and Chips 0.

PEEWEE — Darwal Construction 5, Evening Optimists 3; A and L Bakery 6, Home Lumber 3; Mel's Bargains 5, Racquet Club 3; Hy's Steak House 6, HMCS Yukon 2; Westview Service 6, Racquet Club 0; Metro Toyota 2, Victoria 2; Empress Electric 4, Victoria Bombers 4; Saanich Braves 5, Port Alberni 5 (exhibition); Port Alberni 6, Saanich Braves 4 (exhibition).

Bantam "A" — Saanich Esso 4, Douglas Volkswagen 3; Campbell Construction 4, Esquimalt Trafalgar No. 24 4; Fairways Market 7, Douglas Volkswagen 2; Richmond 4, Saanich Braves 2 (exhibition).

BANTAM "B" — Car Craft Collision 3, Big Barn Market 0; Big Barn Market 2, Car Craft Collision 1; Chef's Association 4, Club 44 1.

MIDGET — Burnside Plaza 2, Saanich Builders 1; Imperial Building Materials 4, Saanich Esso 3.

Juvenile — Saanich 3, Victoria 0.

Al Rollins Rapped

OTTAWA (CP) — Earl Dawson, president of the Canadian Amateur Hockey Association, confirmed Thursday that a play-off to determine a western senior hockey champion will be held in Yorkton, April 16-18.

Despite objections raised by Al Rollins, coach of Spokane Jets of the Western International League, Dawson said the decision for a round-robin tournament of the four top teams in the western sector had drawn majority support.

He said Spokane for some years, "through the courtesy of other western senior teams," has been "a welcome American member of our association and the B.C. league, and indeed were successful in winning the Allen Cup in 1970."

Rollins should "show the same courtesy in accepting the type of playoff favored by the great majority of his western senior hockey associates."

Winner of the round-robin will represent the West in the Allen Cup final.

OK TIRE SALE

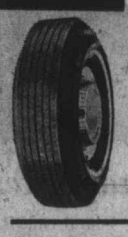

10.95 exch. 775-14 (F78-14)

RETREAD SPECIAL

WRITTEN NEW TIRE WARRANTY

OTHER SIZES AT SIMILAR SAVINGS

FLATS FIXED - 50c

With Your OK. Tire Exclusive Tire SERVICE CARD

WOBBLEY WHEELS???
DYNAMIC WHEEL BALANCE
TRUE TO 120 M.P.H. — GUARANTEED

OK TIRES

WESTERN OK TIRE STORE

½ Block South of Mayfair

2968 DOUGLAS STREET

Woolco Town & Country

price breaker!

Lowest Prices
Quality Merchandise

Compare Elsewhere . . . Shop Woolco for Value and Savings

100% Cotton Area Rugs
22x38"—assorted colours—fully washable.
Reg. Woolco Price 3.99 ---- 2.88

Tots' Permanent Press T-Shirts
12-24 mths. — opening at the shoulder.
Reg. Woolco Price .97 ---------- .86

Union Carbide Heavy Duty Garbage Bags
26x36—10 per bag. Reg. Woolco Price .73.
2 for .96

Wall Tapestries
48x26" wild life scene.
Reg. Woolco Price 4.99
3.99

Rattan Chairs FOR CHILDREN
Plastic coated — wrought iron legs with plastic tips for floor protection—Red, Green, Blue and Yellow.
Reg. Woolco Price 3.98 ------ 2.77

Soft Sweep Brooms
Magnetised ends — light weight.
Reg. Woolco Price 1.37 -------- .93

OPEN MONDAY TO FRIDAY 10 A.M. TO 10 P.M. AND SATURDAY 9 A.M. TO 10 P.M.

Personal Shopping Only Please!

15-oz. Thermos Vacuum Bottles
Keeps food hot or cold.
Reg. Woolco Price 2.26 ---------- 1.86

Shop Early While Quantities Last!

TOWN AND COUNTRY SHOPPING CENTRE, DOUGLAS ST. AND SAANICH

KELLY-DEYONG
DISCOUNT SPECIALS

2-DAYS ONLY — FRIDAY AND SATURDAY — 2-DAYS ONLY

20% DISCOUNT ON FOLLOWING LP'S

- New Morning—Bob Dylan
- Santana Abraxas
- What About Me—Quicksilver
- Grand Funk Live
- Pendulum—Creedence Clearwater
- Tommy—The Who
- Jesus Christ Superstar
- All Things Must Pass—Geo. Harrison

20% DISCOUNT ON ALL
- Broadway and Film Soundtracks and
- Classical LP's In Stock

AT BOTH – 648 YATES AND HILLSIDE LOCATIONS

See Our AUDIO DEPARTMENT
Yates St. Only

20% DISCOUNT ON
REEL TO REEL TAPE RECORDERS
• ROBERTS • SONY • PIONEER • CONCORD

Hillside—Open Wednesdays, Thursdays and Fridays 'til 9:00 p.m.
Yates Street—Open Every Friday Night 'til 9:00 p.m.

TWO LOCATIONS TO SERVE YOU
• 648 YATES ST. — PHONE 386-6922
• HILLSIDE — PHONE 385-5414

On the Island, Look for the Famous Kelly Deyong Red Banner at These Locations
• Kelly-Deyong, 22 Victoria Cres., Nanaimo
• Kelly-Deyong, Duncan
• Kelly-Deyong, Courtenay
• Kelly-Deyong, Campbell River
• Kelly-Deyong, Parksville
• Caulson's Colorvision, Ucluelet

CANADA'S MOST COMPLETE SELECTION OF RECORDS, TAPES AND STEREO COMPONENTS

McClelland & Stewart Up For Grabs

Foreign Sale Resisted

By CHISHOLM MacDONALD

TORONTO (CP) — The financially-troubled publishing house of McClelland and Stewart Ltd., which had prided itself in being the most active proponent of Canadian books in the last two decades, went on sale Thursday.

"But only as a last resort will it go to a foreign buyer," said president Jack McClelland, reflecting on the sales of two other publishing houses in recent months — Ryerson Press and W. J. Gage Ltd. — to United States interests.

When Ryerson was sold last fall, Mr. McClelland said there were no circumstances under which his company would ever be sold to the U.S. — "I would go bankrupt first."

He told a news conference Thursday the decision to sell the firm, one of the last major Canadian-owned publishing houses, "was a personal decision and a matter of economic necessity."

Almost immediately, fears that the 65-year-old business would fall into American hands became evident.

Author Farley Mowat, a director of the firm which put his books on the market, and a fiery supporter of all things Canadian, lambasted government officials, especially at the Ontario level, for a lack of interest in the field.

"McClelland and Stewart is one of the last bulwarks of Canadianism in this country," he said in an interview. "And it is being forced to the wall by a total lack of interest by people who pretend to govern this country and who are no more than spokesmen for U.S. interests in Canada.

Mr. McClelland said: "We are currently studying several Canadian possibilities. But we will, of course, consider offers from any responsible source although this firm was not developed in order to be sold to foreign owners."

He said he hoped the firm could be sold for $1.5 million within two months.

McClelland also rapped the government for not giving sufficient backing to the publishing field.

In Ottawa Trade Minister Jean-Luc Pepin told the Commons Thursday that he couldn't believe that the publishing company of McClelland and Stewart Ltd. would be sold to American interests in view of the "credentials" of its president.

Several opposition members had pressed the government to ensure that the Canadian publishing company was not sold to U.S. interests.

Cosmos 395

MOSCOW (UPI) — The Soviets Thursday launched an unmanned satellite, Cosmos 395, Tass said.

BONUS DAYS SAVINGS

FRI.-SAT.-MON., FEB. 19-20-22

THERE'S MORE FOR YOU DOWNTOWN

GALVANIZED GARBAGE CAN
Reg. $5.49. SPECIAL 4.49

3½ GALLON HEAVY DUTY GALVANIZED TUB
Reg. $2.65. SPECIAL 2.15

PLASTIC PAIL
Reg. 79c. SPECIAL 69¢

POULTRY NETTING
½"x36"x150'
Reg. $30.90. SPECIAL 26.95
1"x24"x150'
Reg. $12.15. SPECIAL 10.95

BARBED WIRE
12½ Ga. Twist. Reg. $14.24. SPECIAL 12.95
15½ Ga. Twist. Reg. $10.50 SPECIAL 9.25

STOCK FENCE
1048/12 20 Rod. Reg. $63.25. SPECIAL 56.95
842/12 20 Rod. Reg. $46.40. SPECIAL 39.95
936/12 20 Rod. Reg. $36.95. SPECIAL 31.95

MULTIPLIER ONIONS
Box 59¢

ONION SETS
Box 50¢

GARDEN NETTING
FOR SWEET PEAS, STRAWBERRIES, ETC.
18x20 ft. Each 1.98
12x15 ft. Each 1.19

FRUIT TREES
Apple, Pear, Peach, Cherry. Each 3.95

MAGNOLIA STELLATA
From 3.95 to 7.95

GARDEN SEEDS
Now on display. Full range of vegetable and flower packets

HARTZ MOUNTAIN KITTY LITTER
50 lbs. Reg. $4.79. SPECIAL 3.99

Personal Shopping Only on Specials — LIMITED QUANTITIES

Buckerfield's LIMITED

506 PANDORA AVE. Lots of Free Parking 384-7181

Woolco Town & Country

Polaroid Clearance sale

5.00 OFF OUR REGULAR LOW, LOW PRICES

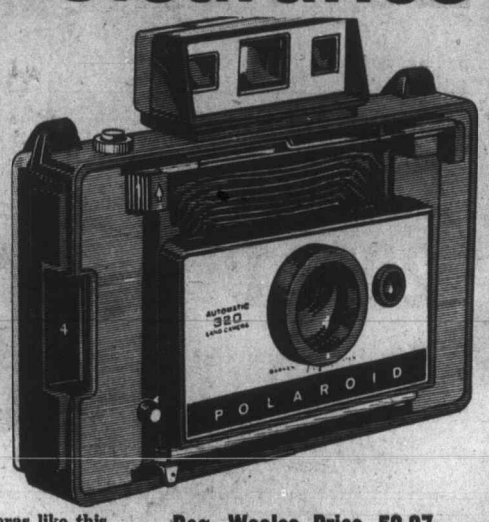

On all Polaroid 300 Series Color Pack Cameras like this Model 320, the first of the luxury folding cameras which includes features like a coupled-image range-finder, electric eye exposure control, fast film loading compactness and of course, color pictures in 60 seconds, black and white in just 15.

Reg. Woolco Price 59.97.
Woolco Sale Price 54.97
Coupon Value 5.00
YOU PAY ONLY 49.97

Come In and Meet Miss Polaroid
She will be in our store this Thursday and Friday evening from 6 p.m. and Saturday from 11 a.m. to 3 p.m. and will be pleased to demonstrate the features of pictures-in-a-minute excitement.

POLAROID FILM
Type 108 Color Film Reg. Woolco Price 4.93 4.67
Type 107 Black and White Reg. Woolco Price 2.53 2.37

$5 off any 300 Series Polaroid Camera purchased at Woolco during this sale. Valid until February 24, 1971.

5.00 Coupon Special
Clip this valuable coupon out and bring it to our Camera Dept. for your extra $5 bonus.

"Polaroid" is the registered trademark of Polaroid Corporation, Cambridge, Mass., U.S.A.

OPEN MONDAY TO FRIDAY 10 A.M. TO 10 P.M. AND SATURDAY 9 A.M. TO 10 P.M.

Personal Shopping Only Please!
M3 Flashbulbs 1.67
Flashcubes 1.19
Shop Early While Quantities Last!

TOWN AND COUNTRY SHOPPING CENTRE, DOUGLAS ST. AND SAANICH

SHOP-EASY BUDGET BEATERS

LIBBY'S TOMATO JUICE 2 48-oz. tins 75¢

LIBBY'S SPAGHETTI ALPHAGHETTI Mix or Match 5 14-oz. tins 1.00

Dairyland COTTAGE CHEESE Reg. 16-oz. ctn. 29¢

ROGERS PANCAKE SYRUP 22-oz. bottle 29¢

ENERGY DOG FOOD 11 15-oz. tins 1.00

BLUE MOUNTAIN PINEAPPLE 5 14-oz. tins 1.00

BANQUET — FROZEN MEAT DINNERS 11-oz. pkg. 49¢

BETTER BUY BEANS with PORK 6 14-oz. tins 89¢

MALKIN'S TOMATOES 3 19-oz. tins 79¢

VALUE Check'd BEEF

Fresh 6-9 lb. Average Gr. A TURKEYS lb. 49¢

PORK BUTT ROAST lb. 49¢

PORK BUTT STEAKS lb. 59¢

RIB OR TENDERLOIN END LOIN PORK CHOPS lb. 69¢

CENTRE CUT LOIN PORK CHOPS lb. 79¢

CANADA GOOD, CANADA CHOICE GROUND BEEF lb. 69¢

OLYMPIC BOLOGNA By the Piece. lb. 43¢

FRESH FOR FLAVOUR PRODUCE

FLORIDA Grapefruit 6 for 59¢

CALIFORNIA NO. 1 CELERY ea. 25¢

MEXICAN NO. 1 TOMATOES lb. 29¢

LOCATIONS:
Shelbourne Plaza
2187 Oak Bay Ave.
Colwood Plaza
Sooke Village
230 Cook Street
Cadboro Bay Village

SHOP-EASY A CANADIAN COMPANY

Westfair Affiliate

PRICES EFFECTIVE FEB. 19, FEB. 20.

Courtroom Parade

'Obscene' Action Punished

"It's one thing to be drunk and disorderly," Judge William Ostler said Thursday in Victoria Provincial Court. "It's another to behave in this disgusting and obscene manner towards a young woman."

He was speaking to George Coulter, 60, of 536 Johnson, who pleaded guilty to a charge of causing a disturbance by using insulting language Tuesday morning in a cafe at 1308 Government.

Prosecutor John Macintyre said a woman employee of a bakery was sitting in the cafe next to Coulter when he made a suggestive remark and showed her some "indecent pictures."

Macintyre also said Coulter has a record dating back to 1964 and containing convictions for theft, vagrancy and causing a disturbance. Ostler then made his "one thing and another" remark and sent Coulter to jail for one month.

A jail term of six months definite and 12 months indeterminate was ordered for Gerald Anthony Gough, 19, of 1536 Myrtle, who pleaded guilty to a charge of breaking, entering and theft.

The charge was laid after a Victoria policeman found Gough early Feb. 8 in a large clothes dryer at Hillside One-Hour Martinizing, 3023 Shakespeare. Gough admitted breaking into the store and taking 50 cents from the till.

□

A recent Alberta Supreme Court decision caused a delay in the preliminary hearing of Dennis Grant Laverty, age and address not known, on a charge of trafficking in LSD last Sept. 17 in Victoria.

The ruling was that certificates of analysis could not be used as evidence in certain narcotics cases, but that the analyst was to appear to testify. The hearing was adjourned to March 5 so prosecutor Cecil Branson could bring an analyst from Vancouver.

□

Charles Harold Fitzgerald, 27, of 370 Ker, was fined $400 after he pleaded guilty to a charge of driving Wednesday in Oak Bay with a blood-alcohol reading of more than .08 per cent.

Smirnoff
It leaves you breathless
This advertisement is not published or displayed by the Liquor Control Board or by the Government of British Columbia

City Wages

Joint Talks Urged

It would be "sensible and practical" if Greater Victoria's four core municipalities formed a single bargaining unit to negotiate wage contracts with civic employees, Esquimalt Mayor Art Young said Thursday.

In an interview, Young commented on a recommendation earlier that day to council by Victoria's finance committee that Saanich, Esquimalt and Oak Bay be asked to join Victoria in such a bargaining unit.

"The idea has a lot of merit. At present, if one municipality settles for a somewhat excessive amount, the other three are almost committed to settle for the same with their unions," Young said.

"That can create friction between the municipalities which wouldn't happen if we worked together," he said.

At Victoria's finance committee meeting, Ald. Robert Baird had first suggested that Mayor Courtney Haddock promote a civil service wage freeze at the next conference of the Federation of Mayors and Municipalities June 14-17 in Saskatoon.

"Wage demands are certainly going to end in disaster for someone," Baird said.

Haddock said he doubts whether the federation would back such a resolution. Instead he suggested that the city "write to the other three municipalities" to consider the possibility of joint negotiations.

When Ald. Peter Pollen said the Capital Regional Board should assume bargaining duties, the mayor replied the city should take "first steps first."

City Eyes Land Donation

A Vancouver developer is willing to donate 1,700 square feet of land and two historical mooring rings to the city of Victoria, council's Group A committee was told Thursday.

The developer is J. A. Reid of Reid Properties Ltd., the company which has proposed the contorversial Reid Centre.

The parcel of land in question is part of the property that would accommodate the proposed $25 million Reid Centre; it is situated on Wharf adjacent to the Ocean Cement site.

Mayor Courtney Haddock said Reid "would be very receptive to donating this piece of land to the city if he's asked."

He said it could be turned into a small historical park.

Ald. Peter Pollen said he had a few reservations.

"Reid may need the mooring rings to tie his highrise towers down in the water, said Pollen.

He also told the committee he understands the property doesn't even belong to Reid.

The matter was referred to council for approval.

Pollution Case Adjourned

KAMLOOPS (CP) — The trial of Kamloops Pulp and Paper Co. on pollution charges was adjourned Thursday to Feb. 26 when the crown attorney did not appear. No plea was entered because of a lack of information from crown attorney Peter Jensen. Court was told he had been out of town and unable to prepare his case.

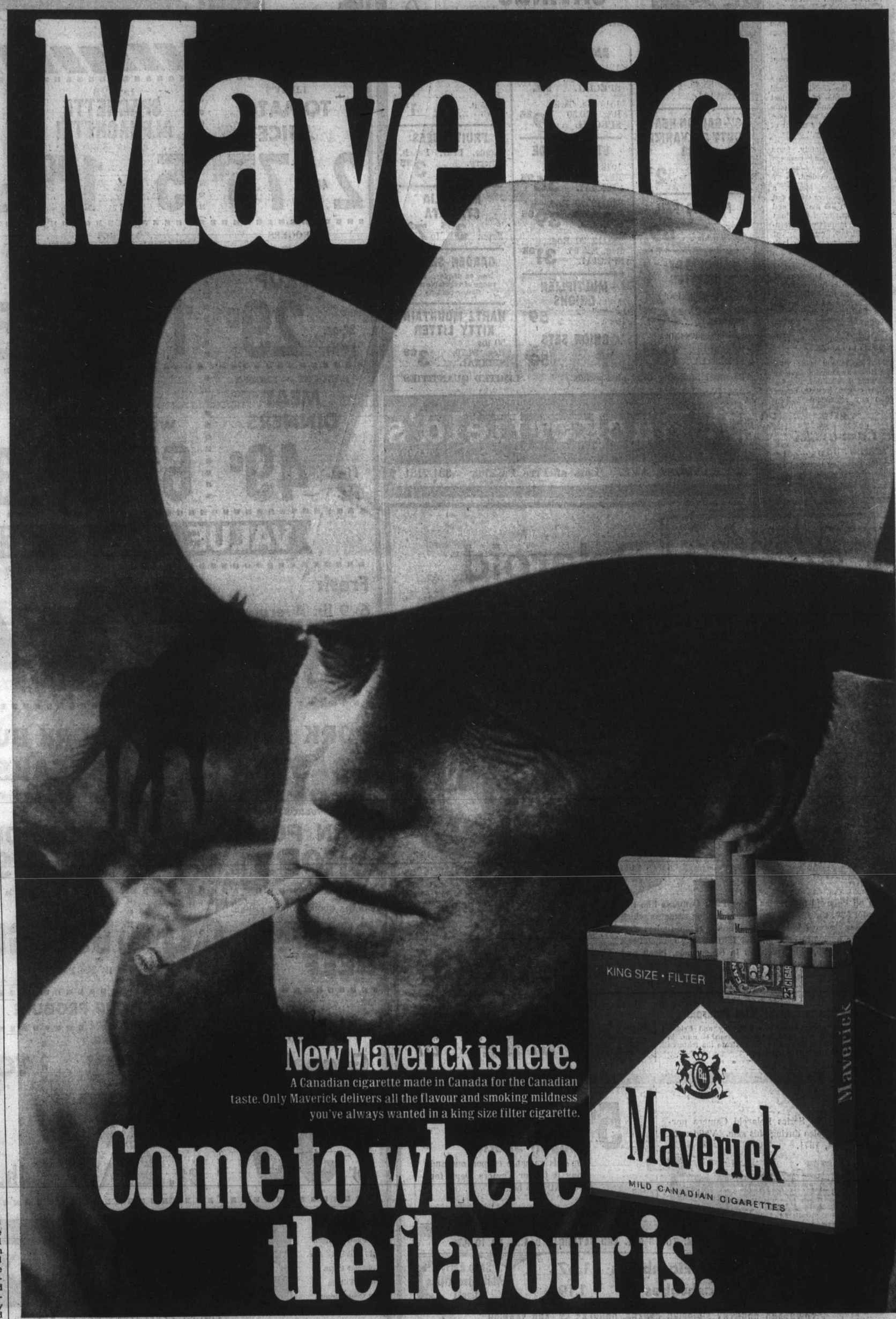

MORGAN HI and LOIS
KERRY DRAKE
ARCHIE
LIL ABNER
JUDGE PARKER
BLONDIE
RIP KIRBY
POGO
MARY WORTH

MORGAN HI and LOIS KERRY DRAKE

ARCHIE

LIL ABNER

JUDGE PARKER

BLONDIE

RIP KIRBY

POGO

MARY WORTH

M.V. Chesnut

Bring Spring In

Flowers in the house can be a great joy at this season of the year, bringing a breath of spring into the home at a time when we are thoroughly tired of dull winter weather. Potted bulbs are the great standby here, but if you didn't get around to potting up any tulips, daffs or hyacinths last fall, there is no need to get along without the company of living flowers.

A careful search around the garden will be almost sure to turn up the odd plant which can be potted up and brought indoors to provide some color.

Among the crocuses, snowdrops and other bulbs, it is often possible to find a few precocious individuals which are nicely up and in bud.

★ ★ ★

These may be taken up carefully with a hand trowel, set into a shallow pottery bowl, and the surface covered with fresh green forest moss to provide a grand centrepiece for the dinner table. After the plants have served their purpose, it is an easy matter to return them to their proper place in the garden.

Primula Wanda is another little charmer who lends herself to this sort of treatment, and doesn't seem to suffer the least harm from her stay indoors during her flowering period.

Wanda herself isn't for the dinner table, though, for the lovely deep purple of her petals becomes a rather unpleasant magenta shade when viewed under the yellow rays of artificial light. Some of Wanda's cousins are more suited for after-dark viewing.

Did you ever try cutting out a square of periwinkle — Vinca minor — with a sharp spade and bringing it indoors in a shallow ornamental dish or bowl?

In the warmth of the house this plant will burst into bloom within a week and provide a fine display of dainty flowers. Branches of japonica, forsythia and flowering almond can be cut, too, to be brought into bloom in vases of water.

Lily of the Valley can be forced indoors also. Dig up a tangled clump of roots, shake off the soil and separate them. Retain only the ones with plump, blunt growing points for potting up — the younger plants with sharp, pointed "pips" are too immature for forcing. Clean up your selected plants, then trim the roots to about three inches in length, for you won't have room for longer roots in your pots or bowls of soil.

A wonderful stimulant for these Lily of the Valley roots is to soak them in lukewarm water for half a day. A temperature of 100 degrees is ideal — the warmth should be just barely perceptible to the hands — and this temperature can be maintained during the soaking period by standing the bowl on a warm radiator, or even the TV set.

Do NOT use the kitchen range, even at its lowest setting; one of my neighbors simmered the daylights out of her roots, then wondered why her stewed Lily of the Valley pips wouldn't grow!

★ ★ ★

After their four-hour warm bath, the roots may be potted up. I like to blot mine dry first with paper towelling so the root hairs don't cling together and can be spread out in the soil.

A five-inch pot will take six plants nicely, five around the edge and one in the middle, using purchased pottong soil or a mixture of equal parts loam, sand and peat moss. Plant with the fibrous roots fairly deep but well spread out, and with the white pips only just barely covered.

Keep in a cool, dark place until growth commences, then gro on in a bright window at ordinary room temperatures.

Arthur Hoppe

Corporal Bartz Is It

A great deal of confusion has arisen over whether the U.S. has ground combat troops in Laos.

As you know, congress has specifically forbidden President Nixon to send any there. If he does, it will unquestionably lead to widening the war — the one between congress and the president.

Of course, the administration admits to having "reconnaissance teams" and "helicopter rescue crews" and outfits like that in Laos. And while they are all troops and all on the ground and all presumably ready to give combat should the opportunity arise, everyone agrees they are not ground combat troops. So that's all right.

As for ground combat troops, the administration flatly denies it's sent any to Laos. An exhaustive check shows this is the unvarnished truth.

What the U.S. has in Laos is a ground combat troop.

The name of the American ground combat troop in Laos, it can now be revealed, is Corporal Alvin Bartz. The decision to send him there was not an easy one.

President Nixon was advised that the Cooper-Church amendment prohibiting "ground combat troops" did not, per se, prohibit a ground combat troop. Concerned as he was about the critical importance of the Laos operation, particularly to the 1972 elections, the president acted with dispatch.

"Let us send," he said, "every single troop we can."

Once the decision had been made, the Pentagon moved with swift military efficiency. A site was selected in a marshy swamp 10 miles inside Laos for "Fire Base Bartz." The headquarters company was located on a cool hilltop three miles to Corporal Bartz' rear.

There was some question about sending an entire headquarters company of 148 officers and men. But as General Walter K. (Zip) Zapp, now in charge of the operation, said: "No combat troop in history has ever fought without a headquarters company."

A command staff of seven was needed to plan the corporal's strategy. A welfare officer, pay officer and morale officer were required to oversee his welfare, pay and morale.

Four public information officers (one over quota) were assigned to insure the public received no information. And the 134 men were detailed to pick up cigarette butts.

A supply company supplied Corporal Bartz and a transportation company transported him, his supplies and visiting congressmen who came to shake his hand.

A regimental signal corps team handled his communications. And an engineering Battalion was ordered in to construct the officers' club, PX, mess hall and barracks — in that order.

Still to be decided at a high policy level is whether Bob Hope and his troupe will be flown in to entertain Corporal Bartzat Christmastime, if he can hold out till then.

It's hoped this will explain why newsmen have seen so many American soldiers in Laos. It should ease congressional worries.

True, some Pentagon hawks are now pushing to double American fire power in Laos by sending another ground combat troop to share Corporal Bartz' foxhole. But Nixon remains adamant.

"I will not violate the Cooper-Church amendment," he says firmly, "no matter how many non-ground combat troops it takes."

Marilyn Beck

Lose One, Gain One

Eddie Fisher isn't the least bit distraught over the death of his two-year-long love affair with **Ida Bjorn-Hansen.** In fact, he's behaving more chipper than he has in ages now that Ida, the cutie who entered his life before **Connie Stevens** officially exited, has split the scene.

Bob Evans and **Ali MacGraw** vetoed a major national magazine's request for at-home layout with their new young'un. The Evanses have become "it" among the photo corps since Ali made such a big impact with her Love Story portrayal.

Rock Hudson, in San Francisco filming McMillan and Wife, a two-hour movie for NBC, got tired of being hassled by the public who kept approaching him for autographs. He ordered additional network publicists be dispatched to protect him from his fans.

Producer **Larry Spangler** assured me he has no intention of changing the title of his Nigger Charlie picture, despite an avalanche of protests over both the name and the subject matter. Spangler will probably be using an unknown in the

Frank and **Beverly Lamping** are two of the top animal handlers in Hollywood and I was asking them how they trained the wolf being used in an upcoming episode of NBC's Bonanza series. "It's called 'affection training'," explained Frank, pointing out, "We never reprimand wolves. The wolves prefer it that way."

They're certainly doing their all to help **Ann-Margret** fill that vast International main room when she opens in that Las Vegas hotel on February 24.

Ron Field was signed to stage the extravaganza. He's the fellow who put both Applause and Cabaret on the main stem, and you can imagine how financially appealing they must have made his Ann-Margret assignment — he turned down two Broadway shows to accept it.

Look for increased bits of violence in Men at Law, the revamped Storefront Lawyers CBS series. In an upcoming segment, **Robert Foxworth** even hits a felon in the face, knocking him against a window where he's shot and killed by a policeman. But TV isn't changing all that much.. No blood will be shown on camera, in concession to the censors.

Sydney Harris

Guess Who Said . . .

What Communist said this? — "These capitalists generally act harmoniously and in concert, to fleece the people."

What liquor baron said this? — "If we take habitual drunkards as a class, their heads and their hearts will bear an advantageous comparison with those of any other class."

What revolutionary extremist said this? — "Any people anywhere being inclined and having the power, have the right to rise up and shake off the existing government, and form a new one that suits them better."

What advocate of "black power" said this? — "If by the mere force of numbers a majority should deprive a minority of any clearly written constitutional right, it might, in a moral point of view, justify revolution — certainly would if such a right were a vital one."

What left-wing union leader said this? — "Labor is prior to and independent of capital. Capital is only the fruit of labor, and could never have existed if labor had not first existed. Labor is the superior of capital, and man deserves much the higher consideration."

What unpatriotic internationalist said this? — "The strongest bond of human sympathy outside the family relation should be one uniting all working people of all nations and tongues and kindreds."

What un-Christian and anti-Biblical man said this? — "My earlier views of the unsoundness of the Christian scheme of salvation and the human origin of the scriptures, have become clearer and stronger with advancing years and I see no reason for thinking I shall ever change them."

What cynic about "self-regulation" said this? — "Moral principle is a looser bond than pecuniary interest."

What fatalist and determinist said this? — 'I claim not to have controlled events, but confess plainly that events have controlled me."

What hippie-type said this? — "The dogmas of the quiet past are inadequate to the stormy present. The occasion is piled with difficulty, and we must rise to the occasion. As our case is new, so we must think anew and act anew."

What subversive opponent of "loyalty oaths" said this? — I have found that men who have not even been suspected of disloyalty are very averse to taking an oath of any sort as a condition to exercising an ordinary right of citizenship."

All the preceding statements were made by the 16th president of the United States, Abraham Lincoln.

But Citizens Should Shout

Consultation Asked On Shipment of Oil

By RICHARD JACKSON
Colonist Ottawa Bureau

OTTAWA — External Affairs Minister Mitchell Sharp Wednesday wrote U.S. State Secretary William Rogers asking for "consultations" on the Trans-Alaska Pipeline System proposal.

He wants to make "absolutely certain", he explained in the corridors of the Commons Thursday, that Rogers and the U.S. administration "fully understand" the dangers of pollution of the British Columbia coast in the T.A.P.S. proposal to pipeline north slope oil to the Alaska seaboard and then tanker it down to a port in Washington state within "a spill's distance" of the Canadian seaboard and waters.

Sharp so far has had no reply nor he is sure he expects one, explaining that he is in "quite regular touch" with Rogers and has met him in Washington and New York although the U.S. state secretary has yet to come to Ottawa.

Meanwhile, while the department of the interior T.A.P.S. hearing continues in Washington, Sharp again publicly urges Canadians "and Americans too, because they have an essential ecological stake in this" to make themselves heard in protest against the scheme.

The government itself can't protest, he explains, because at the moment there is nothing to protest about, since the T.A.P.S. proposal is just that — "a plan" — and not a policy.

It is only a report — favorable to the T.A.P.S. scheme but has yet to secure U.S. government approval, or hopefully rejection.

So now is the time "to shout from the house tops" both in British Columbia and Washington State, he advises.

But who's listening? he was asked.

"Governments and government agencies always listen to public opinion if it makes itself heard," he replied.

Now while he wouldn't or perhaps couldn't — say so, there is another reason why Canada might hesitate to protest TAPS.

This is because the U.S. government has protested — and been ignored by Canada — on the Canadian government's proclamation of the 12-mile limit, the drawing of the headland-to-headland fishing lines and the 100-mile Arctic antipollution "sanitation" belt.

So the fear is that if Canada "protested" formally on the TAPS proposal, the U.S. government very likely would say, "Sure we'll talk about it — but we'll also have to talk about those three points we protested and were ignored."

There is another "difficulty," too, as Sharp explained it. "Quite a number of people" worry about the pollution potential of the alternative to TAPS — the proposed inland pipeline down from Alberta to the Canadian interprovincial pipeline system — just as deeply as they do about the danger of collision and spillage on the coastal tanker route.

Conservative House leader Jed Baldwin of Peace River Thursday moved at the opening of the Commons that the government "express Canada's opposition to the TAPS proposal and inform the U.S. government that both nations must participate in a joint task force to reach a solution of the problem that will best protect the environment of any route used."

Baldwin required the unanimity of the house to get the motion through and was denied it by several Liberal dissenters.

More Worker Control Urged

HARRISON HOT SPRINGS (CP) — The collective bargaining concept must be extended to allow union members greater control over their work lives, the Industrial Relations Management Association of British Columbia was told Thursday.

L. H. Lorrain, vice-president and Canadian director of the International Brotherhood of Pulp, Sulphite and Paper Mill Workers, told delegates to the two-day conference that workers must be allowed greater participation in traditional management decision-making areas if conflict is to be resolved and strikes reduced.

Lorrain said the collective bargaining system should be extended to give the unions more power and to provide a vehicle of expression for employees.

He suggested such decisions as plant closures, relocations, modernizations — "matters of tremendous import for employees and the community" — be undertaken by management after advice from the union and community.

Lorrain called recent legislation in Quebec and Ontario which requires companies contemplating layoffs to give advance notice to employees and to the government "belated and timid recognition of the principle that privacy of the company cannot be tolerated in decisions which have a major public impact."

He called for a "watchdog" agency representing government, union and management, to identify areas of dissatisfaction and recommend solutions.

In addition, he suggested plant workers be given more opportunity to determine their own work schedules and negotiate plant rules and other items which affect them, such as selection of supervisors.

Another speaker said it is the philosophy of the adversary system in labor processes, rather than the actual machinery of collective bargaining, that causes most of today's labor relations problems.

Robert W. Bonner, executive administrative vice-president of MacMillan Bloedel Ltd., said alternatives to "these crude tools of settlement" — strikes and lockouts — must be actively sought.

Peter Principle Author Coming

Several internationally-known educators will be speakers at the annual convention of the Greater Victoria Teachers' Association scheduled for University of Victoria campus next Friday.

Among them will be Laurence Peter, a British Columbian now a professor of education at the University of California.

Author of the best-selling book The Peter Principle, which was serialized in the Colonist, Dr. Peter will speak during the convention on the principle enunciated in his book and education in the post-industrial age.

A visiting lecturer at Harvard and the University of California, John Holt of Boston, the author of several best-selling publications, will speak on the changing education in a changing world.

Theme of the convention will be The Challenge of Change, and other speakers will be Dr. Arthur Pearl, professor of education, Oregon University; Lloyd Dennis, director of education for Leeds and Grenville county board of education in Ontario; Dr. Bruce Partridge, presient, University of Victoria; Dr. Jeannette Veatch, professor of education at Arizona State University, and Dr. Bennett Wong, a Vancouver psychiatrist concerned with the problems of adolescence and youth.

Program speakers will attend an informal question seminar, and commercial displays of educational material will be shown during the day.

DAVID MOTORS LTD. DATSUN
YATES AT COOK 386-6168

When you get a Datsun, you get more than a great car. You get all this too:

Our Toronto Parts Depot

Our soon-to-be-constructed Maritimes Parts Depot

Our Prairies Parts Depot

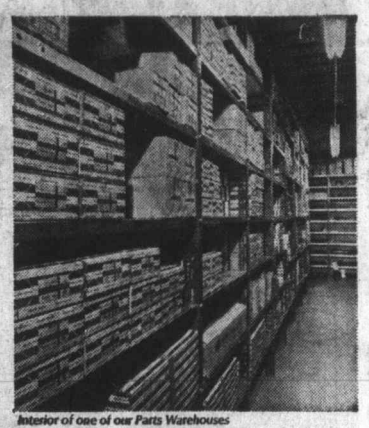
Interior of one of our Parts Warehouses

Our Montreal Parts Depot

The x's are our parts depots, and the dots are our 250 dealers across Canada

Our Vancouver Parts Depot

When you get a Datsun, you get the reassurance of knowing that there are 250 dealers across Canada, hundreds more down in the States. So, wherever you go, you're never far from superb Datsun service.

When you get a Datsun, you get the reassurance of knowing that we have major parts depots in Vancouver, Toronto, Montreal and Calgary . . . one more is planned for the Maritimes. Speedily and efficiently they handle the distribution of over $3-million in Datsun parts across Canada.

When you get a Datsun, you get the reassurance of knowing that every Datsun mechanic is trained on a factory approved programme. And that he can get refresher courses aboard the Datsun school buses, our travelling training centres.

When you get a Datsun, you get more than a great car. You get a lot of reassurance and trouble-free motoring.

DATSUN
the more-for-your-money car

DATSUN PRODUCT OF NISSAN

DAVID MOTORS LTD.
1101 Yates Street, Victoria, B.C.
Tel: 386-6168

THREE POINT MOTORS LTD.
2620 Government Street, Victoria, B.C.
Tel: 385-6737

There are more than 1000 Datsun dealers across Canada and the U.S.A.

Now! Get true beer taste in a malt liquor brew

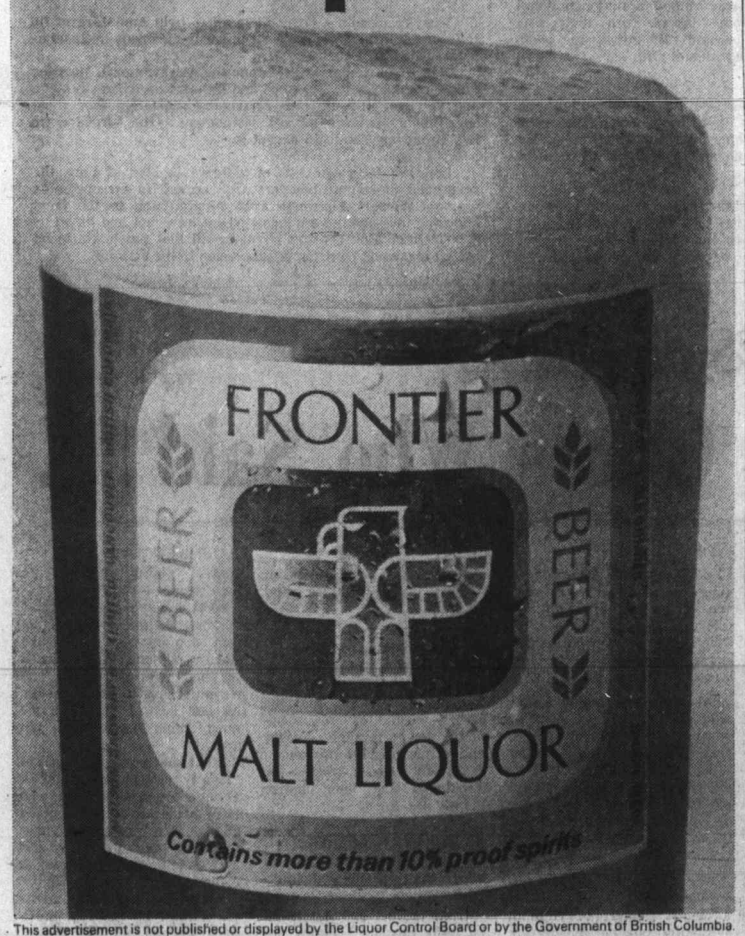

This advertisement is not published or displayed by the Liquor Control Board or by the Government of British Columbia.

Nixon Wants Nationwide Scheme

Health Bills Mount

WASHINGTON (UPI) — Declaring a "deepening crisis" in the cost of medical care, President Nixon Thursday proposed national health insurance for nearly all Americans, including free guaranteed care for the poor and mandatory social security-style coverage for the working population.

To curb medical costs that now consume nearly 7 per cent of the gross national product, Nixon announced he was throwing the federal government's massive support behind a growing movement to pay doctors fixed fees in advance to keep people healthy, rather than merely curing those already sick.

And to improve medicare, the president proposed to eliminate the fee the elderly must pay to help cover doctor bills — now scheduled to rise in July to $5.60 a month — and make up the difference of $1.3 billion a year by raising the social security wage base subject to payroll taxes.

Nixon's comprehensive health care plan, submitted to Congress in a 17-page message, carried a price tag of $1.5 billion — substantially smaller than those proposed by Senator Edward Kennedy (D-Mas.) and others in Congress.

Of the total, $1.2 billion would finance free care for welfare families of four persons earning less than $3,000 a year, a burden he proposed taking away from the state-by-state medicaid program and making nationwide. The total does not include federal loan guarantees of $700 million for construction of medical facilities.

But Nixon said his goal was "not merely to finance a more expensive medical system but to organize a more efficient one," building on private insurance plans and innovations within the medical community to provide incentives for holding costs down.

For most Americans, Nixon proposed requiring that employers provide health insurance coverage for their employees, similar to retirement, death or disability benefits required under social security.

Kitty Hawk In Honolulu

HONOLULU (UPI) — The Kitty Hawk, the command module that took the Apollo 14 astronauts to the moon, has arrived in Honolulu aboard the helicopter carrier New Orleans. The spaceship will be flown to Houston tonight.

P.I.C. Solid State Color TV Sales Ltd.

— Features —

Only QUASAR by MOTOROLA

With the Works in a Drawer!

SPECIAL FACTORY PRICES

Authorized

This month only on all floor stock — including color TV, stereo, component stereo and black and white.

IF YOU HAVEN'T SEEN MOTOROLA YET — DROP IN AND SEE THE TROUBLE-FREE TV. 2-Year Parts and Labor Guarantee on all Color Television.

Open 9 a.m. to 5:30, Friday 10 a.m. to 9 p.m.
CLOSED MONDAY

P.I.C. SOLID STATE COLOR TV SALES LTD.

3200 Douglas (Opposite Town & Country) Phone 383-9113

Two ways to go **DATSUN 1200** at **THREE POINT MOTORS**

FASTBACK

SEDAN

from $1995 complete

Which one is you—groovy fastback or sensible sedan? Your choice. Either way you go you know you've got all the extras as standard equipment. Nothing else to buy. And you've got the great rally-winning reputation of Datsun you can depend on. New Datsun 1200—it's not much money, but it's a whole lot of car!

FEATURES: • 69 hp (SAE) OHV engine 93 mph performance • up to 40 miles per gallon • disc brakes • closed-window flow through ventilation system • bucket seats (reclining in the fastback) • whitewalls • safety engineered body • headrests • great handling • 4-way emergency flashers • carpet • deluxe fittings and finish.

the more-for-your-money car

THREE POINT... DATSUN
MOTORS LTD.

GOVERNMENT AT HILLSIDE 385-6737

CAPITAL

Downtown BONUS DAY

2-DAYS ONLY FRIDAY and SATURDAY

THERE'S MORE FOR YOU DOWNTOWN

Shop Friday 9 'til 9:30
Saturday 9 'til 6

PERSONAL SHOPPING ONLY

SAVE 20% AND MORE! MANY NON ADVERTISED SPECIALS

FISHING ROD SPECIALS

Great savings on last years models, etc. Hurry — some models limited!

BAIT CASTING ROD
6-foot metallic green fibreglass. Chromed eyes and tip top. Reg. 5.95. SALE 2.99

503 TROLLER
5½-foot, 2 pc. fibreglass. Canadian-made. Reg. 8.95. BONUS DAYS SALE 5.99

505 TROLLER
7-foot, 2-pc. fibreglass. Canadian-made. Hardwood handle. Reg. 10.95. SALE 7.99

HERITAGE
7-foot, 2-pc. fibreglass with hardwood handle. Reg. 9.95. SALE 7.49

SPINNING ROD
NFT 7-foot, 2-pc. glass trout rod with cork handle. Reg. 8.95. SALE 6.99

HOUSEWARES SAVINGS

Take advantage of these great BONUS DAYS savings on handy home use items.

- CORN BROOM, Reg. 1.69 SALE 1.29
- MAGNETIC BROOM, Reg. 1.39. SALE 99¢
- SPONGE MOP, Reg. 2.29. SALE 1.79
- DUST MOP, Reg. 1.89 1.49
- 12" GARAGE BROOM, Reg. 1.19. SALE 89¢
- YACHT MOP, Reg. 1.09. SALE 89¢
- DRAINBOARD AND TRAY, Reg. 1.49. SALE 99¢
- FIREKING DECORATED COFFEE MUGS. SALE 3 for 89¢

FURNACE FILTERS
1" thick replacement filters for your furnace in most popular sizes including 10x20, 11x20, 16x20, 20x20, 16x25, 20x24, etc. Reg. 89c each.
BONUS DAYS SALE 2 for 1.29

Garden Shovel or Rake

Your choice of either long handled round mouth garden shovel or Canadian made level head garden rake. Regular, each 2.95.
BONUS DAYS SALE 2.29

PROPANE TANK
Steel propane replacement cylinder fits BERNZOMATIC OR TURNER propane torches, lanterns and stoves, etc. Regular, each 1.89.
BONUS DAYS SALE 1.29

TURTLEWAX
18 fluid ounce bottle "hard shell" turtlewax—give your car or trailer a gleaming spring spruce-up and shine. Regular 1.89 bottle.
BONUS DAYS SALE 1.39

COLORED HIBACHI

10"x10" cast iron Hibachi with RED, YELLOW OR AVOCADO body, 3-position chromed grille and wooden base. Regular 8.95 each.
BONUS DAYS SALE 5.49

STEMWARE

Beautiful Anjou plain stemware from France. Open stock—mix or match and save extra money on every six you buy!

- Claret
- Wine
- Champagne
- Cocktail
- Beer Goblet
- Water Goblet
- Parfait
- Brandy

Reg. 49c and 55c each
BONUS DAYS SALE 6 for 1.99

MEN'S WEAR
RAWHIDE LEATHER JACKETS 20% OFF!

(Not Exactly As Illustrated)

Smart pile-lined with snap, button or zipper openings. Pile collar—some plain, some fringed. Colors of natural, cocoa or dark brown. Sizes 38 to 46.
Reg. 39.95. BONUS DAYS SALE 31.95
Reg. 42.50. BONUS DAYS SALE 34.00
Reg. 48.50. BONUS DAYS SALE 38.50

Doeskin SHIRTS
For hunting, fishing, outdoor work — fully cut for perfect fit—2 pockets. Blue, green or red checkered. Sizes 15-16½. BONUS DAYS SPECIAL 2.49

MEN'S VESTS
DuPont nylon vests — orlon pile lined, moth proof and non allergic. Knit neck band, reversible green/red, black/red. Sizes S.M.L.XL. only. Reg. 7.95.
BONUS DAYS SALE 5.95

CARRY CUSHION
BY REZ—13½"x13½" foam filled carry cushion. Ideal for use in cars, boats, watching sports events, etc. Accent colors of YELLOW, ORANGE, RED, PURPLE, BLACK OR GREEN. Reg. 2.49 each.
BONUS DAYS SALE 1.69

Ladies' and Children's Wear

TEENS' HOUSECOATS

Mini-length quilted nylon — with dainty embroidered trim. Three-quarter sleeves, washable. In soft pastels of yellow, pink or white. Sizes S.M.L. Reg. 16.95.
BONUS DAYS SALE 7.49

LADIES' PYJAMAS
The delicate flair for sleepwear in soft crushed acetate and nylon tricot. Square neck line and fancy lace trim. Sizes S.M.L. In yellow, pink, blue. Reg. 5.49. BONUS DAYS SALE 3.95

GIRLS' PYJAMAS
100% cotton flannelette pyjamas in small floral patterns in assorted colors. Sizes 7 to 14. Reg. 1.89.
BONUS DAYS SALE 98¢

GIRLS' JUMPERS ½ PRICE
Bonded jerseys, corduroys, etc. Smartly styled with accent trims, assorted colors, styles. Sizes 4 to 14. Reg. 4.95 to 9.49.
BONUS DAYS SALE 2.49 to 4.75

CHILDREN'S RAINWEAR TO CLEAR
Coat and hat sets in bright yellow or fluorescent orange. Durable vinyl with sturdy fasteners. Sizes 3 to 6x.
BONUS DAYS SALE 98¢

FABRIC AND WHITE GOODS

DRAPERY 45"
Rayons, cottons, blends in florals, abstracts and plains. Suitable for every room in your home. Reg. values to 1.98 yard.
BONUS DAY SALE, Yd. 98¢

HOPSACK 45"
Choice color prints and designs for drapes, slipcovers, matching bedspreads, in golds, reds, brown, blue, green or turquoise. Reg. Low Price 1.98 yd.
BONUS DAYS SALE, yd. 1.49

PLACE MAT SETS
Foam back in rectangle or oval shapes. Floral designs, bright decorator colors to liven up your table. Orange, avocado, turquoise or gold. Set of 4 mats. Reg. 1.79.
BONUS DAYS SALE 1.39

BATH TOWELS
Lazy daisy sheered terry bath towels — fresh white daisies on red, blue, gold or brown backgrounds to brighten your bathroom. (Subs). Reg. 2.79 ea. BONUS DAYS SALE, EACH 1.99

CAPITAL IRON & METALS LTD.
385-9703
1832 STORE STREET

FREE PARKING IN CAPITAL'S LARGE PARKING LOT

EATON'S

THERE'S MORE FOR YOU DOWNTOWN

Friday and Saturday

Downtown BONUS DAY

Save 20%

or More on Fashions, Cookware, Furniture, Stationery, Men's and Children's Wear, Toys, Hardware
SAVE 10% or more on Appliances
While Quantities Last!

SMALL APPLIANCES

Some Counter Models, Demonstrators

Room Cooler—Reg. 50.00. 1 only. Special 35.00
Room Cooler—Reg. 40.00. 2 only. Special, each 25.00
Door Chimes—Reg. 17.50. Special, each 8.50
Braun Flashlights—Reg. 10.95. Special, each 7.00
Sunbeam Power Unit—Reg. 7.25. Special, each 5.00
G-E Electric Frypan—Reg. 27.98. 1 only. Special 21.98
G-E Toaster—Reg. 19.88. Special, each 15.88
G-E Pump Spray Iron—Reg. 19.88. Special, each 15.88
Westinghouse Baconer — Reg. 21.98. 1 only. Special 17.00
Electric Fondue — Reg. 22.88. Probe control. Special, each 17.88
G-E Spray Iron—Reg. 26.98. 1 only. Special 20.00
Sunbeam Mixmaster—Reg. 59.98. 1 only. Special 47.95

Small Appliances, Main Floor, Home Furnishings Building

PICTURES AND MIRRORS

Picture Frames—All types and sizes of frames, some with glass. Special, each 99¢ to 7.99
Painting Reproductions—Various subjects, suitably framed. Special, each 11.99
Original Oil Paintings — European scenes, suitably framed. Special, each 70.00

Pictures and Mirrors, Second Floor, Home Furnishings Building

SPORTING GOODS

Clearance, Men's Hockey Skates—Reg. 40.00. Top quality, sizes 9½ and 10½ only. Limited quantity. Special, pair 29.79
Jogging Suits, ½ Price — Reg. 7.95. 2-pce. style, roll neck, ribbed ankles. Orange or gold. Women's in S.M.L., men's small size only. Special, suit 3.97
Antron Racing Jackets — Reg. 7.99. Assorted sizes and colours. Special, each 4.79
Clearance of Guns — Reg. 17.95 to 269.95. Daisy BB guns, Cooey rifles, Remington model 878 shotgun, "Baby Breton" 12-gauge over and under, and many more. Special, each 10.95 to 199.00
Floor Model Bicycles—Reg. 46.99 to 54.99. Boys' 18" standard, 3-speed high-rise and standard high-rise models. Special, each 36.99 to 44.99

Sporting Goods, Main Floor, Home Furnishings Building

FLOOR COVERINGS

Axminster Rug—Reg. 160.00. 3 only. Modern design in wool and nylon, size 9'x12'. Special, each 99.00
Wool Shag—Reg. 259.00. 2 only. 2-tone golden or green, 9'x12'. Special, each 159.00
Textured Acrilan Shag—Reg. 259.00. 1 only. 2-tone green. 9'x12'. Special 159.00
Carved Acrilan—Reg. 439.00. 1 only. 2-tone golden, 9'x12' size. Special 269.00
Axminster Rug — Reg. 149.95. Green, floral design. Approximately 9'x12'. Special 99.95

Floor Coverings, Main Floor, Home Furnishings Building

ACCESSORIES AND LAMPS

Companion Sets—Reg. 66.50. 1 only. Swedish steel, Special, set 49.50
Indian Sesham Wood Tissue Boxes—Reg. 7.50. Special, each 3.75
Book Ends—Reg. 11.95. 1 pair only. Special, pair 5.95
Candle Sticks—Reg. 4.50. Brass. Special, each 2.25
Brass Wood Carriers — Reg. 10.99. Special, each 8.79
Tubular Swag Lamps—Reg. 21.99. 15½ ft., chain and cord included. White and goldtone finish. Special, each 17.60
4-Sided Fixture—Reg. 33.95. 1 only. Black wrought iron, amber glass panels. Special 26.00
6-Sided Fixture—Reg. 22.95. 1 only. Black wrought iron, amber glass panels. Special 17.95
6-Light Brass Chandelier—Reg. 110.95. 2 only. Leaf design, green or amethyst crystals. Special, each 88.75
Austrian "Strauss" Crystal Chandelier—Reg. 215.00. 5 lights. Special, each 172.00

Lamps and Accessories, Main Floor, Home Furnishings Building

DOWNSTAIRS BUDGET STORE

Hostess Culottes and Gowns—Manufacturer's clearance of long culottes and hostess gowns. Perma-press cotton, floral prints. S.M.L. Special, each 8.00
Boys' Jackets—Pile lined, concealed hood, Nylon shell. Size 8 only. Special, each 5.99
Men's Orlon Cardigans—From regular stock. Skinny-rib knit, washable. S.M.L. Special, each 6.47
Long Sleeve Sport Shirt — Clearing from regular stock. Long point collar, stripes. S.M.L. Special, each 2.99
Young Men's Casual Pants in perma-press fabrics, plains. Clearance from regular stock. Waist sizes 28" to 34". Special, each 2.99
Women's Nylons—First quality. Seamless mesh, mostly rose-beige. 10 to 11. Special, pair 15¢
Scarves—Oblong Acrylics, stripes, assorted colours. Special, each 1.00
Wool Filled Comforters—72"x78" approx. Paisleys in green, pink or gold. Cotton cover. Special, each 6.49
Camper Blankets—Grey wool, approx. 60"x80". Whipped ends. Special, each 2.99
Women's Boots—Lined winter boots with rubber soles, vinyl uppers. Broken styles, broken sizes. Special, pair 4.99
Shoe Clearance — Reg. 3.99 to 5.99. Men's sandals and canvas shoes, children's tie styles. Broken styles, sizes. Special, pair 2.99

Downstairs Budget Store

FOUNDATION GARMENTS

Corselette by Warners — Reg. 26.50. Lightweight, double panels on tummy, derriere, sides. 6 hose supporters. 34-40, B, C. Special, each 19.99
Group of Foundations—Reg. 2.00 to 22.00. Bras, girdles, panty girdles included, many one-of-a-kind. Good size and fitting choice. Special, each 50¢ to 11.99

Foundation Garments, Floor of Fashion

MAJOR APPLIANCES

Viking Portable Dishwasher — Reg. 399.95. Demonstrator models. Front load. Special, each 299.95
Westinghouse 30" Range—Reg. 324.95. 1 only. Avocado. Model KFK3BA. Special 289.95
16 Cu. Ft. Viking Refrigerator — Reg. 379.95. 1 only. Frost-free, coppertone. Special 339.95
Viking 30" Range—Reg. 259.95. 1 only. Rotisserie. White. Special 229.95
13 Cu. Ft. Viking Refrigerator — Reg. 349.95. 2 only. Frost-free. Avocado, model 1370FA. Special, each 314.95
16 Cu. Ft. Viking Refrigerator — Reg. 469.95. 1 only. Frost-free. Harvest gold. Special 419.95
Sunbeam Vacuum Cleaner—Reg. 59.95 and 79.95. Demonstrator models. Special, each 44.95, 64.95
G-E Vacuum Cleaner—Reg. 79.95. 1 only. Demonstrator. With tools. Special 59.95
Regina Vacuum Cleaner—Reg. 79.95. 1 only. Demonstrator. With tools. Special 64.95
Lewyt Polisher—Reg. 24.88. 2 only. With felt buffers. Special, each 12.44

Major Appliances, Main Floor
Home Furnishings Building

MUSIC CENTRE

Sanyo Stereo Cassette — Reg. 179.95. Recorder and player with speaker. Special, each 129.95
Noresco 3-Pce. Stereo—Reg. 474.95. With 1015 dual changer. Special, each 399.95
Sanyo 8-Track Player — Reg. 179.95. With 2 speakers. Special, each 129.95
Zenith 25" Colour TV — Reg. 995.95. Demonstrator Model. 1 only. Chroma-colour tube. Special 869.95
Hammond J112 Organ— Special 1,095.00
Leslie Speaker—1 only. Comb. model. Special 250.00

Home Entertainment Centre
Main Floor, Home Furnishings Bldg.

ONE-STEP-UP SHOPPE

Teen Skirts—Reg. 6.00 to 8.00. Broken sizes 10 to 14X. Special, each 2.99
Teen Pants—Reg. 7.00 to 11.00. Broken sizes, styles, fabrics. Special, each 3.99 to 6.99
Winter Coats — Reg. 35.00 to 50.00. Gabardine, wet look, Orlon pile with nylon trim, Melton cloth. Broken size range. Special, each 17.50 to 25.00

One-Step-Up Shoppe, Third Floor

MEN'S SHOES

Deluxe Shoes — Reg. 27.00. Lace-ups and slip-ons in brown or black, leather soles, broken sizes. Special, pair 21.00
Boys' Shoes—Reg. 3.00 to 11.99. Slip-on and ties in brown and black, some suedes. Broken sizes. Special, pair 2.99 to 9.99
Men's Jogging Shoes — Reg. 12.98. White with blue stripes, leather uppers, padded insoles, rubber soles. Broken sizes. Special, pair 9.99
Florsheim Shoes—Reg. 18.99 to 22.00. Slip-ons and lace-ups . . . discontinued stock. Broken sizes. Special, pair 15.99

Men's and Boys' Shoes, Main Floor

WOMEN'S SHOES

High-Style Shoes—Reg. 22.00 to 27.00. Assorted colours, interesting heel styles, 5½ to 10 collectively. Special, pair 16.99
"Bold and Swinging" Shoe Savings — Reg. 11.00 to 13.95. Well known brands, in pumps, slings, "clunkie" look shoes. 5½ to 10 collectively. Special, pair 8.99
Children's School and Party Shoes — Reg. 6.98. Slip-ons, T-strap slings, in browns, patent leather . . . assorted sizes. Special, pair 4.99

Women's and Children's Shoes
Floor of Fashion

CANDIES

Ginger—Reg. 2.50 lb. Covered in light and dark chocolate. Special, lb. 1.29
Assorted Fudge—Reg. 1.10 lb. Chocolate walnut, maple walnut or vanilla. Special, lb. 79¢
Snowballs—Reg. 1.50 lb. Special, lb. 99¢
Willard's Coconut Bars — Reg. 9 for 1.35. Special 9 for 99¢

Candies, Main Floor

BOYS' WEAR

V-Neck Sweaters — Acrylic knits in solid shades of blue, gold, green, matching trim. Broken sizes. Special, each 2.99
Clearance, Winter Jackets—Reg. 7.99 to 24.95. Cords, suedines with Orlon pile linings, a few ski styles and melton dress coats. Broken sizes and colours. Special, each 5.99 to 15.95

Boys' Wear, Third Floor

SHAVERS

Men's Remington Shavers — Model "Lectronic IV", cordless, triple head. Special, each 18.99

Shavers, Main Floor

Win a Bonus Day Bonus! You Could Win a Haddon Hall Deluxe Electric Blanket

Pick up an entry form and deposit in the barrel at either Broad Street entrance. Draw will be made Saturday, Feb. 20, for the dual-control, double bed size electric blanket by Haddon Hall . . . in a smart avocado green. Qualifying question will be asked. Employees of Eaton's and their relatives not eligible.

1½ Hours Parking

at no cost to you at Eaton's Customer Car Park and All Downtown Parking Commission Parking Garages **Friday Only!**

PERSONAL SHOPPING ONLY

Look for an Added Selection of Non-Advertised Items Featured Friday and Saturday

HARDWARE

Tecomaster ⅓ H.P. Fan Motor — Reg. 26.49. 2 only. Turns 1725 r.p.m., wired for 115 volts. Model 2566. Special, each 16.49
Tecomaster ¼ H.P. Motor—Reg. 57.95. 60 cycle, 3450 r.p.m. Runs on 115 volts. Model 2586. Special, each 37.95
Tecomaster ½ H.P. Motor—Reg. 40.95. Turns 3450 r.p.m., runs on 115 volts. Model 2585. Special, each 30.95
Tamper ½ H.P. Motor—Reg. 37.95. 1 only. Turns 1725 r.p.m., runs on 115 volts. Special 22.95
Polyethylene Plastic Pipe — Reg. 5c to 17c. ½" to 1½". 60 to 75 P.S.T. Special, per ft. length 3¢ to 9¢
Edgerite Sabre Saw—Reg. 19.95. Develops 1/5 h.p. No load speed. 3050 S.P.M. Draws 2.0 amps. 3 blades, 2 wood, 1 metal. 6' 3-wire cord. Model 2254. Special, each 14.99
Edgerite ½" Drill—Reg. 30.95. Develops ¼ h.p. No load speed 680 r.p.m. Draws 3.4 amps. Ball and oil impregnated bronze bearings. 6' 3-wire cord. Model 2252. Special, each 22.99
Edgerite Sander—Reg. 19.95. Develops 1/5 h.p. No load speed 3500 r.p.m. Draws 3.0 amps. 6'-3-wire cord. Model 2253. Special, each 15.49
Edgerite ¼" Drill—Reg. 12.95. Develops ⅛ h.p. No load speed 2000 r.p.m. Draws 2.0 amps. Self-aligning oil impregnated bronze bearings. Model 2250. Special, each 9.99
Edgerite ⅜" Drill—Reg. 17.95. Develops ⅛ h.p. No load speed 1000 r.p.m. Draws 2.0 amps. Reduction geared, Jacobs geared chuck (plus key). Oil cast aluminum housing. Special, each 13.99

Hardware, Lower Main Floor

LINGERIE

Sleepwear—Reg. 8.00 to 14.00. Nylon travel or at home sleepwear in light-hearted colours with various trims. Shift gowns, pyjamas or matching coats. Special, each 5.99 to 9.99
Long Negligee Sets — Reg. 25.00 to 30.00. Fortrel and cotton, ¾ or long sleeves. Lace trim in pastel colours. S.M. Special, each 19.99 to 24.99
Loungewear—Reg. 15.00 to 35.00. Short robes, brushed Arnel. Many one-of-a-kind items. Variety of trims, colours. S.M.L.XL. in the group. Special, each 10.99 to 24.99

Lingerie, Floor of Fashion

LUGGAGE

Assorted Luggage—Reg. 15.98 to 35.98. Men's 2-suiters, companions; women's wardrobes, week-enders and train cases. Special, each 10.65 to 23.99

Luggage, Third Floor

PACESETTER

Oddments — Reg. 2.99 to 13.99. Sunglasses, jeans, knickers, battle jackets, skirts and vests in the group. Assorted fabrics, styles and colours. Broken sizes. Special, each 1.99 to 6.99
Junior Wear — Reg. 3.00 to 30.00. Skirts, slims, midi vests, underwear vests, blouses and jeans in the group. Some washable wools and Orlon knits. Assorted colours, broken size. Special, each 3.99 to 14.99

Pacesetter, Floor of Fashion

HOUSEWARES

Cheese Board—Reg. 2.50. Attractive wooden holder, tile insert. Special, each 1.50
Spice Rack—Reg. 9.98. 3-shelf, 18 bottles with shaker tops and labels. Special, each 6.99
2-Shelf Spice Rack—Reg. 6.98. 2 bottles with shaker tops and labels. Special, each 3.99
Pepper Mill with Peppers—Reg. 3.98. Natural varnish finish. Special, each 2.49
Stainless Steel Chip and Dip Set — Reg. 9.98. Special, set 5.49
Cream and Sugar with Tray — Reg. 4.98. Stainless steel. Special, set 2.99
17-Pce. Kitchen Knife Set—Stainless steel. Special, set 2.99
Spring Cheese Fondue—Reg. 45.00. Swiss made. Special, each 22.50
Salad Bowl Set—Reg. 24.98. 7-piece. Canadian wood. Special, set 12.49
Uni-Therm Gift Set—Reg. 54.98. 7 pieces. Special, set 24.97
Stainless Steel Chafing Dish — Reg. 21.98. 2½ quart capacity. Special, each 13.99
Serving Cart—Reg. 24.98. Top and bottom trays. Woodgrain finish, on casters. Special, each 15.99
Stainless Steel Meat Fondue — Reg. 19.98. 60-oz. capacity. Special, each 9.98
Clamp-on Type Mincer — Reg. 5.98. Made in England. No. 30-2. Special, each 3.99

Housewares, Lower Main Floor

CHILDREN'S WEAR

Economy Strollers—Reg. 26.99. Adjustable back rest and foot pan. One wheel brake. Vinyl covering. Folding strollers in blue only. Special, each 11.99
Boys' and Girls' T-Shirts—Reg. 1.99 to 2.98. Perma-Press, Fortrel and cotton. Plain and stripe. Sizes 4-6x. Special, each 1.32 to 1.98
Baby Blankets—Reg. 3.99. Sanitized, 85% viscose, 15% nylon in soft nap. Wash and dry. White, blue, pink. Special, each 2.89

Children's Wear, Third Floor

WOOL, FANCY GOODS

Wildflower Afghan Kit — Reg. 25.95. Buttercup design, approx. 48"x62". Hand washable, mothproofed wool and loom included. Special, kit 17.98
Bernat "Thimble Nimbles"—Reg. 3.98. Creative stitchery kits. 4 designs. Special, kit 2.67
Dresser Scarves—Reg. 1.59. Special, each 1.19
Bernat Bug Wool—Reg. 49c. Assorted colours. Special, each 25¢

Wool and Fancy Goods, Third Floor

YOUNG MEN'S WEAR

Winter Weight Casual Jackets and Coats—Reg. 21.95 to 59.00. Some pile lined. Broken sizes from 36 to 42. Special, each 10.97 to 29.50

Young Men's Wear, Main Floor

FABRICS

One-of-a-Kind Clearance of Broken and Discontinued Lines—Reg. 1.98 to 14.98. Includes cottons, rayons, woollens, blends and polyesters. Special, yard 99¢ to 7.49

Fabrics, Third Floor

PAINTS

Shake and Shingle Paint — Reg. 8.50 gal. Alkyd type paint for exterior wood surfaces, limited colours, gallons only. Special, gal. 6.50
Self-Adhesive Vinyl Remnants—Reg. 89c. For shelves or decorating. Many patterns. Special, yard 49¢
Paint Oddments—Reg. 2.50 to 12.90. Discontinued colours and lines. Many brands and finishes. Special, each 1.25 to 6.45
Shingle Stain—Reg. 2.69. For rough lumber. Red, green or brown. Special, each 1.99

Paints, Lower Main Floor

CHINA

Oddments of Fine China—Reg. 2.50 to 8.50, ½ Price. Platters, plates, odd cups and saucers. Special, each 1.25 to 3.25
Clearance of Woodenware Trays — Special, each 4.62 to 6.75
"Christina" Dessert Plates—Set of 4. Special, set 2.99
Wrought Iron Oddments — Spanish imports. Special, each 1.75 to 5.25
Oddments of Flatware by Rogers and Community. Spoons, knives and forks. Special, each 1.69 to 4.31

China, Main Floor,
Home Furnishings Building

NOTIONS

Scotchguard—Reg. 2.49. Fabric protection against stains for furniture and wearing apparel. 11-oz. tins. Special, each 1.99
Crystal Brite—Reg. 1.75. For invisible anti-glare finish on eyeglasses. Prevents fogging up. Special, each 99¢
Leisure Pillow—Inflatable plastic with suction cups. Blue. Special, each 79¢
Ski Pant Hanger—Hangs on rod. 2 clips for underfoot strap. Special, each 19¢

Notions, Main Floor

STATIONERY

Cash Boxes—Reg. 5.00 to 7.95. British made metal boxes in 8", 10", 12" and 14" sizes. Special, each 3.99 to 6.39
Pens—Reg. 1.50. Papermate, Villager pen. Special, each 99¢
Cellophane Tape—Reg. 69c. ½" wide, 1296" length with dispenser. Special 3 for 1.29
Boxed Stationery—Reg. 3.95—English, 30 each sheets and envelopes. Assorted colours. Special, box 1.98
Posture Chair — Reg. 26.95. Padded seat, swivel base, adjustable height. Beige and grey. Special, each 16.99
Shelving Units — Reg. 14.95. 4-shelf unit, 36"x36"x12". Woodgrain finish. Special, each 12.99

Stationery, Main Floor

DRAPERIES

Ready-Made Draperies—Lined and unlined, pinch pleated. 3 popular widths, 1, 2 and 3 widths covering approx. 48", 96" and 144" respectively with fullness. Special, each 9.99 to 49.99
Sheer Curtains—Assorted plain or patterned curtains in Terylene or Dacron. Floor samples. Special, each 2.99 to 16.99
Toss Cushions—Assorted textured covers in goldtone, green, turquoise, beige, avocado and red. Special, each 99¢
Bedspreads, Quilted Throw Style—In assorted plain shades and colours. Single and Double bed sizes, few King and Queen in group. Special, each 29.99
Traverse Rods—Good quality. Extend from 28"-48". Nylon runners. Pulleys, cords included. Special, each 1.66
Yardage—Plain, printed cotton and blends in various length bolts. Special, yard 99¢ to 6.99

Draperies, Second Floor,
Home Furnishings Building

FURNITURE

Mostly One-of-a-Kind

Coffee Table, Italian Provincial—Reg. 92.50. Walnut. Special 49.95
Dellcraft Spanish Brunching Table—Reg. 69.95. Special, each 49.95
Spanish Pedestal Lamp Table—Reg. 57.95. Special 44.95
Italian Provincial Coffee Table—Reg. 79.95. Walnut. Special, each 59.95
Hexagonal Drum Table—Reg. 139.95. Italian Provincial, walnut. Special 89.95
Modern Style End Tables—Reg. 39.95. Walnut. Special, each 26.95
Kroehler 7-Pce. Dining Room Suite—Reg. 925.00. Spanish style. Special 699.95
Occasional Chair, Italian Provincial—Reg. 126.50. Special 99.95
5-Drawer Spanish Chest—Reg. 259.50. Andrew Malcolm. Special, each 199.95
Walnut Record Cabinet—Reg. 94.50. 25" high by 17"x47" wide. Special 69.50
Spanish Dining Room Suite — Reg. 885.00. With hutch. Special 699.95
2-Pce. Colonial Living Room Suite—Reg. 599.95. Special 479.95
Colonial Dark Maple Panel Bed—Reg. 49.95. Approx. 4'/0. Special 34.95
Colonial Coffee Table—Reg. 59.50. Spice maple. Special 39.95
Colonial Night Table—Reg. 77.43. Spice maple. Special, each 49.95
Colonial Table Lamp—Reg. 27.00. Special 19.95
Imperial Loyalist Round Coffee Table—Reg. 63.00. Special 49.95
Colonial Table Lamp—Reg. 49.95. Special, each 34.95
Colonial Floor Lamp—Reg. 29.95. With shade. Special 19.95
Colonial Bunk Bed—Reg. 179.95. With posture boards. Special 129.95
Modern 5-Pce. Dining Room Suite — Reg. 309.95. Walnut. Special 160.00
Hotel Mattress and Boxspring—Reg. 129.95. Long-rest. Special 99.95
Sealy 4'6" Mattress—Reg. 39.95. 252 coils. Special 29.95
Sealy 4'6" Mattress—Reg. 44.97. 312 coils. Special 35.95
Spanish Queen Size Headboard—Reg. 79.95. Special 59.95
5-Drawer Chest—Reg. 90.00. Special 69.95

Furniture, Second Floor,
Home Furnishings Building

TOYS

"Hot Wheels" Accessories—Reg. 1.79 and 6.98. Dare Devil Loop, Half Curve. Special, each 1.33
Rod Runner Speedway Set. Special, each 4.88
Pick-Up Stix—Reg. 49c. Special, each 33¢
Rubber Doll—Reg. 3.98. By Tilly Toy. Approx. 8" tall. Washable. Special, each 2.77
Horseshoe Set—Reg. 98c. 4 plastic horseshoes and 1 post. Special, each 66¢
Multi-Fit Bricks—Reg. 5.98. Building blocks. Special, set 4.44
Matchbox Truck Set—Reg. 2.98. 8 die-cast metal trucks included. Special, set 1.88
Swing Seats—Reg. 2.79. Durable plastic, complete with chains. Special, each 2.22
Amaze-a-Matic Accessory—Reg. 3.98. Mustang, VW and dune-buggy included. Special, set 2.88
"Speedy" Trike—Reg. 13.98. Moulded plastic body. For ages 1-2½ years. Special, each 8.98
Johnny Lightning 500 Race Set—Reg. 17.98. Cars, trucks and accessories. No batteries, motors or wires. Special, set 14.28
Doll in Suitcase—Reg. 6.98. Approx. 11" doll, clothes and suitcase. Special, set 3.88
Baby Go Bye-Bye—Reg. 18.98. Mattel's 11" doll, drives computerized car. Special, each 12.88
Easy Bake Oven—Reg. 14.98. Bakes real cakes with 2 ordinary light bulbs. Special, each 9.99

Toys, Lower Main Floor

SPORTSWEAR

Sportswear Oddments—Reg. 4.00 to 39.00. Included: Fortrel/wool pants, mostly red, sizes 10-18; wool cardigans, assorted colours, broken sizes; knit shells, jackets, tops in broken sizes and colours. Special, each 1.99 to 9.99

Sportswear, Floor of Fashion

MAIN FLOOR SPORTSWEAR

Skirts — Assorted lined wool straight skirts, A-line corduroy. Sizes 12-20 in the group. Special, each 4.99

Main Floor, Sportswear

AUTO ACCESSORIES

Automotive Oddments — Reg. 50c to 6.98, ½ Price. Includes nylon foam seat covers for 2-door and compacts, cleaners, waxes, mats, plus many other items. Special, each 25¢ to 3.49

Auto Accessories, Main Floor,
Home Furnishings Building

MEN'S SUITS

Imported and Domestic Raincoats — Reg. 23.95 to 85.00. Beige, sand or cream, broken sizes 36-44. Special, each 15.95 to 56.65
One-Pant Suits—Reg. 89.95 to 125.00. Brown or grey stripes or plains, broken sizes. Special, each 59.95 to 62.50

Men's Suits, Main Floor

GIRLS' WEAR

Oddments—Reg. 4.97 to 19.00. Jumpers, skirts, dresses, jackets in plains, plaids and checks. Broken sizes 7-14. Special, each 2.48 to 9.50

Girls' Wear, Third Floor

ACCESSORIES

Women's Folding Umbrellas — Nylon covers with matching slip covers. Special, each 4.99

Accessories, Main Floor

Beaded Evening Bags—In black only. Special, each 99¢
Vinyl Handbags — Reg. 7.50 to 15.00. Assorted colours and styles. Special, each 4.99 to 9.99

Handbags, Main Floor

The Turtle Tight—Reg. 10.00. Ribbed stretch nylon. Wear as zip front or turtle neck. S.M.L. Special, each 7.99

Hosiery, Main Floor

DRUGS, SUNDRIES

Mum "21" — Reg. 1.98. In assorted deodorant fragrances. Special, each 1.29
Lustre Cream Shampoo — 8-oz. jar. Special, each 69¢
Ultra-Brite Toothpaste — Reg. 1.24. Super size tube. Special, each 1.09
Imperial Leather Soap — Reg. 49c. Pink cakes, 4½ oz. each. Special 2 for 69¢
Wilkinson Chrome Edge Blades—Reg. 1.29. Pkg. of 10 blades. Special, pkg. 89¢
English Import Soap — Reg. 1.50 to 4.50. By Michael Denham. Gift idea! Special, each 1.09 to 3.09
Lemon Jelevyn Cleansing Milk—Reg. 3.00. 8-oz. bottle. Special, each 1.99

Drugs, Sundries, Main Floor

HOUSEHOLD LINENS

Trapper Point Blankets — Reg. 14.99 and 30.00. 1 only in grey, 60"x90". 2 only in grey, 72"x90". Special, each 9.99 and 23.99
Acrilan with Nylon Blankets — Reg. 12.95, 2 Only. White, 66"x90". Special, each 8.99
Animal Print Bedspreads — Reg. 9.99. Twin or double size, zebra stripes or leopard-like prints. Special, each 6.99
Aprons — Reg. 1.50. "Dogwood" design. Special, each 99¢
Shower Curtain Beads — Reg. 1.25, ½ Price. Choice of colours. Special, each 62¢
Towels — Assorted colours and patterns.
Bath size, reg. 5.98. Special, each 3.49
Hand size, reg. 3.50. Special, each 2.44
Face size, reg. 1.35. Special, each 89¢
Sheets—Discontinued patterns in single, double, queen and king sizes. All limited quantities. Special, each 1.99 to 13.49
Huck Towels—Reg. 1.25, ½ Price. Special, each 62¢
Tablecloths—Reg. 8.00 to 13.00. 52"x70", 59"x90" in oblongs, 59"x90" in oval, green, blue, yellow or pink. Limited quantities. Special, each 5.99 to 9.50

Household Linens, Third Floor

Save on Bonus Day Specials Friday 9:30 to 9:30, Saturday 9:30 a.m. to 6 p.m.

The Daily Colonist.
(ESTABLISHED 1858)

SECOND NEWS SECTION VICTORIA, BRITISH COLUMBIA, FRIDAY, FEBRUARY 19, 1971

Collision Ends In Death

James Park, 65, of 24548 Lougheed Highway, Albion, 15 miles east of New Westminster, died in St. Joseph's Hospital Thursday, an hour after the car he was driving collided head-on with another car at Douglas and Trans-Canada Highway at 5:30 p.m. Thursday.

Two passengers in the Park car were injured and taken to St. Joseph's hospital. In serious condition with head and chest injuries is Noel Hutchinson, 1010 Hampshire, Oak Bay. His wife is in fair condition with multiple abrasions.

Saanich police said the other car was driven by Mrs. Titannia Ward, 58, of 3925 Olympic View, Metchosin. She was treated for minor injuries at St. Joseph's Hospital and released.

Stalking Game with Homemade Touch

It could be some strange equipment astronauts left on moon, or flasher gear from police cruiser. But small-fry game hunter, Michael Ness, 5, of 1209 Pandora, claims it's really a bug catcher. Plant and bugs in trap are decoys made of rubber, and Michael's on guard with top ready to slam down should unwary bug get inquisitive. —(Gary Nelson)

Four Lanes Mapped

The section of the Old Island Highway from the Thetis Overpass to Colwood Corner is to become a four-lane artery, Highways Minister Wesley Black announced Thursday.

He said approval has been given for the improving of the 1.8 miles of highway, together with another two-lane bridge at Six Mile House.

He did not give a starting date for the project.

Regional Board Restricted

Parks to Buy But Not Develop

The Capital Region Board can acquire and maintain parkland, but cannot spend money for development.

It wants to make improvements which would allow better public use of the parks, but the provincial government has so far denied the board power to do this.

"So," said board chairman Hugh Curtis Thursday, "our parklands policy right now is simply 'buy it (parkland) because it is going fast and isn't going to come down in price'."

Curtis was commenting on a letter to the regional board by B.C. parks branch director Robert Ahrens who was protesting the leasing of a regional park near Witty's Lagoon to a riding club, Colwood Trail Riders.

Emphasizing that he was writing as a private citizen, Ahrens said in his letter that public park lands should not be allowed to serve the needs of special interest groups.

"Prior to issuing leases, does the board have an overall plan of use and development for the park toward which we may work over time?" Ahrens asked.

"To issue leases to private groups for interim periods only serves to establish vested interests and improvements very costly to buy out, regardless of what the lease document may say."

Curitis said in an interview; "I can do no more than admit that the board erred in judgment in issuing the lease (to the riding club)."

He said that before the lease was issued, it was checked by the board's solicitors.

He pointed out that the board is receiving "other" perfectly valid pressures to open the various regional parks to the public, but to do this properly, there had to be parking areas and sanitary facilities provided.

It wasn't practical to open up parkland and "tell people to go ahead and use it. This will just lead to litter and other damage."

Meanwhile, he said, people want to use the parks and they will use the parks.

Board vice-chairman J. B. Cumming told the Colonist there has been a request before the provincial government for some time to change the board's letters patent to permit up to 20 per cent of regional parks budget to be used for improvements.

But so far, he said, there has been no answer from the government.

No-Blame Verdict By Jury

A coroner's jury ruled Thursday that cyclist Richard King, 41, of 3408 Hazelwood, Happy Valley, who died after being struck by a car on the Island Highway near Colwood Dec. 27, died accidentally.

The jury attached no blame to the driver of the car involved, Mrs. Denise Burnham, 2653 Sooke, or to King. King was on his way home from a night watchman's job at a Victoria shingle mill when the accident occurred.

Taxi Case

Permit Plea Finds Favor

Victoria city council will be asked next Thursday to approve an application for a taxi driver's permit which was turned down earlier by the police chief because of the applicant's "criminal record."

The recommendation for approval was made Thursday by council's finance committee.

The applicant, a 27-year-old Victoria man, was released from William Head minimum security institution recently after serving part of a two-year sentence for armed robbery.

Chief Opposed

In a report to the committee, Police Chief John Gregory said he is of the opinion "that the attached record indicates a flagrant disregard for the law as well as a dangerous attitude towards the safety of others."

From the "attached record" the committee learned that the man had seven convictions for traffic violations during the past four years.

The violations included "two reportable accidents," failing to obey a stop sign and failing to stop at a red traffic light, committee was told.

Debt Paid

Ald. Tom Christie said he didn't like some of the remarks made by the chief in his report.

"I'd like to know what the attitude of society is today. Is society willing to accept a man back into the mainstream of life again?" he asked.

"What alternative has this man got if we refuse him? He'll go back and rob someone again. This man has done his time," Christie said.

Red Light

Ald. Robert Baird told committee "we have no right to pass judgment. If the applicant was a scoundrel, it would show after one day's driving," he said.

Ald. Percy Frampton said "everybody can run a red light." The applicant should be given a chance, he said.

Only Mayor Courtney Haddock voted against the recommendation. He told committee council should get more information on the man before it deals with the request.

"What bothers me most is the armed robbery offence," he said.

Warships Visit

Two American destroyers will dock at Esquimalt at 4 p.m. Saturday for an overnight leave during a reserve training cruise. USS Bridget and USS Evans, based at Seattle, will leave for their home port at 8 a.m. Sunday.

Recreation Centre Proposal

Oak Bay Orders Soil Tests

Oak Bay council has ordered soil composition tests for the property on which the municipality hopes to erect a major recreation centre.

The tests were requested by the special recreation committee established by council to study the question of a centre, Ald. Shirley Dowell said Thursday.

"The first thing that has to be done even before taking options is to take readings on the site to see what the soil composition is in the area," Mrs. Dowell said in an interview.

"If you find that the area is rock, then you know that your costs will be much higher if you want to put a swimming pool there, and you have to decide which you want."

A member of the special committee, Mrs. Dowell represented council at a two-day seminar on swimming pools held in Vancouver last week.

The first meeting of the committee in some time was held Tuesday following her return. Other members are Aldermen Douglas Watts, Norman Pimlott and Brian Smith, and Mrs. Isabel Craig, director of recreation in Oak Bay.

Mrs. Dowell said the committee had definitely decided the complex would be designed in such a way that it would be suitable for all ages and would not cater to any particular group.

"We felt very strongly about this," she said. "It must be for the whole community."

The size of the committee will probably be doubled at its next meeting, she said, after persons with special knowledge of recreation centres have been contacted and invited to attend.

Bert Bertoia, president of the Oak Bay Recreation Action Group, said a preliminary report on results of a two-week campaign to demonstrate support among property owners for a complex, would be made at a meeting at 8 p.m. Sunday in the Girl Guides hall behind the fire station.

Bertoia said anyone who has not been contacted and wishes to sign the petition should call him as signatures will still be taken following the Sunday meeting.

Boy Struck By Car

Six-year-old Tommy Hunt, of 2521 Blanshard, was in satisfactory condition in St. Joseph's Hospital Wednesday after being struck by a car while crossing Dowler Place on his tricycle. Victoria police said the car was driven by Paul Bunyan of 1725 Carrick.

Clinic Total 501 Units

The Red Cross received 167 units of blood in a clinic held at Royal Jubilee Hospital nurses' residence Thursday, making a total of 501 collected to date this week.

Clinics will be held today at Wilkinson Road jail and William Head minimum security institution.

Second Swan Apparent Wire Victim

A second full-grown swan was killed within a week when it apparently struck a wire while flying over the Gorge Road bridge Thursday.

Jack Schick, assistant curator of birds and mammals with the provincial museum, said an autopsy might be performed although it appeared that the white, adult, mute swan had struck one of several wires crossing the bridge.

The first death occurred last Thursday afternoon and the second around 5 p.m. yesterday.

"If we find that they did strike a wire, then we'll find out which wire it is and we may be able to solve the problem just by putting brightly colored ribbons on it so the swans can see it," Schick said.

Joe Politano, of 1060 Tillicum, said the swans normally live in the Portage Inlet area but swim downstream in the morning and probably have to fly over the bridge to get back when the tide is low.

"I've lived here for 30 years and never seen it before," he said, "and now there are two in a week."

The mute swan, which has the bump on its head, is an imported species, but is the most common on southern Vancouver Island. The heaviest bird that flies, an adult swan weighs about 30 pounds, Schick said.

Vancouver Hearing

Crown Plans Appeal In Guray Sentence

By BRUCE LOWTHER

The crown will appeal the four years and nine months prison sentence given to Victoria resident Sewa Singh Guray for manslaughter, the Colonist learned Thursday.

Vancouver lawyer Ray Paris confirmed reports he has been retained by the provincial attorney-general's department to conduct the appeal. He said it would be heard in B.C. Appeal Court at Vancouver but did not know when.

Paris declined comment on reasons for the appeal, but sources in Victoria indicated the crown will press for a longer jail term.

Guray, 38, of 1292 Denman, originally was charged with non-capital murder in the shooting death last Nov. 7 of Hardev Singh Gill, 29, of New Westminster, in the street outside Guray's home.

A B.C. Supreme Court jury in Victoria decided Jan. 15 that Guray was guilty of a reduced charge of manslaughter.

Guray was sentenced Feb. 8 by Mr. Justice J. G. Gould, who had presided at the trial, and who said the "proper sentence" would have been eight years had Guray been of Canadian origin.

He said the lower term would be imposed because

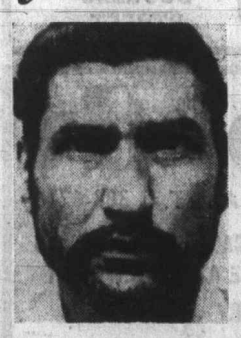

Guray

Guray is "physically a resident of Canada but, in his mores, he is still untransferred from the country of his origin."

Testimony showed Guray came to Canada from India in 1960.

Scout Trek Picks Up

A Scout Trek for Cubs, Scouts, Venturers and Rovers in B.C. will be held Sunday, April 4. The trek is similar to a walkathon and money raised will be used for a brotherhood fund. Only members of the scouting family can take part and participants will be asked to pick up litter on the route.

John

Seen In Passing

John Jonker showing a tape recorder . . . (The owner of an electronics shop, he lives at 61 Hampton Road with his wife, **Martha**, and their four children, **Patricia**, 10, **Ralph**, 8, **Brenda**, 7, and **Albert**, 5. **John's** hobbies include painting, puzzles and woodwork.) . . . **Harriet Allen** takin a well deserved rest . . . **Jan Menting** playing a flute . . . **Peter Klein** supervising his restaurant . . . **Grant Barker** strumming his guitar . . . **Wolfgang Baba** preparing to come home . . . **Nancy Merrick** getting her exam results . . . **George** and **Gail Johnson** reminiscing .

Government Replaces Wilkinson Jail Doctor

A doctor has been appointed by the government to provide medical services at Wilkinson Road jail, replacing Dr. Donald Shorting who resigned Monday over what he called attempts to have him work on "a time-clock basis."

In an interview outside the Legislature Thursday, Attorney-General Leslie Peterson said the doctor appointed had two associates he can call in if necessary, so the medical service situation is at an equal or better level than when Shorting was available.

Peterson said the new appointment was temporary. He could not recall the name of the doctor appointed, but will make it available today.

In resigning, Shorting had protested against the low level of medical service in the jail and Peterson said Wednesday he had asked for a report on the situation from superintendent of corrections, Selwyn Rocksborough-Smith.

B.C. Tel Boost Protest Short, Not Brief

Time is too short and a professionally-prepared brief protesting the proposed B.C. Tel rate ² increase would be too costly for the city, Victoria Mayor Courtney Haddock told the Colonist Thursday night.

However, the city will protest the application by letter and in person, Haddock said.

He also said the city will contact the attorney-general of Ontario to get details of Ontario's successful fight last year to head off a Bell Telephone increase.

Thursday morning Ald. Peter Pollen told council's Group A committee the city had an obligation to its taxpayers to oppose B.C. Tel's application.

He urged committee to lose no time preparing a strong brief before March 5, the deadline by which objectors must declare themselves.

Pollen requested that the city ask B.C. Tel for additional information regarding revenues and expenditures, but Haddock said a brief would cost too much money.

"There just isn't enough time until March 5 to prepare an intelligent brief; it would be a waste of money," the mayor said.

Pollen replied it wasn't necessary to "prepare a $20,000 brief; just a short brief indicating why the city opposes the application."

Pollen outlined some of the reasons which, he said, he has in his file on B.C. Tel.

- The Ontario and Quebec governments had successfully opposed an application by Bell Telephone last year to increase basic telephone subscriber rates.
- B.C. Tel's rate of return on its investment had steadily increased for the last 10 years except in 1970.
- No reference was made in B.C. Tel's financial statement last year to revenues derived from the sale of advertising space in the yellow pages of the telephone book. Other "piddely phone companies" had earned between $26 million and $29 million a year from this source.
- B.C. Tel bonds had yielded up to 16 per cent interest, half of it tax free.

"And that company is going for a $16 million increase in revenue," Pollen said.

Williams

Nun Shot In Room By Sniper

DETROIT (AP) — A Roman Catholic nun who taught the mentally retarded was killed early today when a bullet was fired through her bedroom window at a convent here from an apartment building across the street.

Sister Julita Marie Williams, 37, was struck in the right temple by one of two rifle bullets fired through the window, police reported.

Police said four persons were taken into custody at a nearby apartment. A .22-calibre rifle, two spent bullet casings, a starter's pistol and suspected narcotics paraphernalia were seized by police.

No charges were immediately filed.

The nun was teacking special education for the mentally retarded and resided at St. Cecilia Convent.

Sister Julita was a member of the Dominican order. A native of Detroit, she was studying for a master's degree in the area of mental retardation.

Cow Draws Votes

NEW DELHI (AP) — Prime Minister Indira Gandhi's Congress party has a new election symbol — a calf with a cow. The opposition's new sign is a woman using a spinning wheel.

Advice for Loose Spender

Credit Cards? Throw 'Em Out

Dear Ann Landers: Please, Ann, a word or two to the credit card nuts like myself — people whose eyes are bigger than their budgets. Idiots who have a weakness for things they have no right to own. Something happened yesterday that made me realize what a fool I am.

I was in a department store, shopping. The woman next to me was trying to cash a cheque. The clerk asked for a credit card to establish identification. The woman replied, "Sorry, I have no credit cards." The clerk then asked in what stores she had charge accounts. The woman answered, "Sorry, I don't have any charge accounts either. We pay cash for everything." With that she handed over her driver's licence for identification.

I envied that woman so much it hurt. There I stood with at least a dozen credit cards in my purse, charge accounts all over town — up to my tonsils in debt, wondering how I'd make it through the month. By the time I made all my payments I wouldn't have a dime left. I'd have to charge everything. My friends and relatives call me Giant-Hearted Geraldine. I buy fabulous gifts for everybody. I also have a yen for luxuries. In my rational moments I know I have no business even looking at cashmere skirts and handmade French nightgowns.

Please, Ann, print my letter for the folks out there who have not yet been trapped by "easy terms" and "enjoy now, pay later." Tell the young marrieds, for example, "Buy only what you can pay for." They'll have a happier life, fewer headaches and more self-respect. — **Red-Ink Violet.**

Dear Red: Thanks for those words of wisdom. And now — may I give you a suggestion? Throw out all your credit cards and close your charge accounts. Next year at this time you'll be happier, you'll have fewer headaches and more self-respect.

□

Dear Ann Landers: I am a 15-year-old who needs your advice. Our club is giving a boy-girl party. I haven't dated very much but I know who I'd like to ask. My question is this: Should I telephone the boy myself? Would it be better if my mother telephoned him? Or should my mother telephone his mother? I have an older brother who is friendly with his sister. Should I ask my brother to call his sister? Rush your answer. The dance is in three weeks. — **A Blusher.**

Dear Blush: Do you want your mother to take the boy to the dance? Or do you want your mother to take HIS mother? Or would you like your brother to take his sister? For cryin' in the grog, Girl, if you want to invite the boy, call him and leave the relatives out of it.

□

Dear Ann Landers: My sister and her husband are in their late 60s but they enjoy good health. Each has a nice pension and they live comfortably.

Yesterday my sister told me they are taking Mamma into their home. Mamma is 87 and a semi-invalid. She lived by herself until two years ago when she fell and broke her hip. At that time we hired a woman to stay with her. Yesterday the woman gave two weeks' notice. What I'm writing about is so terrible I'm ashamed to tell you. My sister and her husband are going to charge Mamma $75 a month for room and board. Isn't this disgraceful? Please express yourself. — **Memphis.**

Dear Mem: Unless you've made an offer to take your mother for less, you are in no position to criticize.

—AP

Just Getting Started

"I've got me a fine man, and not only that, he's handsome," said Mrs. Christina Andrews, 79, after her marriage this week to Ernest Robinson, 70. They met in Good Samaritan nursing home in Idaho, and were married in Salvation Army chapel.

For Operation, Transfusion

Baby Taken from Parents

WINNIPEG (CP) — A three-month-old Saskatchewan baby was made a temporary ward of the Winnipeg Children's Aid Society Thursday, allowing surgery with blood transfusion if necessary which the child's parents had sought to prevent on religious grounds.

Judge Roy St. George Stubbs of Manitoba family court passed the order after hearing medical evidence in a session lasting more than three hours at Winnipeg children's hospital.

He rejected a plea by counsel for the parents, Mr. and Mrs. Raymond Randall of Wawota, Sask., that execution of his order be stayed pending an appeal.

The decision cleared the way for immediate surgery on little Esther Marie Randall, suffering from a congenital intestinal defect.

The wardship order was for one month, and society officials immediately signed consent for the necessary treatment.

The randalls are members of the Jehovah's Witness faith, which opposes blood transfusions.

In Winnipeg the parents got in touch with Dr. S. S. Peikoff, who has done surgery on some older Witnesses children without the use of blood.

Dr. Peikoff was among those called to give evidence at Thursday's closed hearing under Manitoba law which requires testimony by three doctors.

Boys, Girls to Compete As Equals in Sport

NEW YORK (AP) — Despite staunch opposition from women teachers, the board of education has voted to allow girls to compete with boys in such non-contact sports as swimming and tennis in New York City schools.

The vote Wednesday to ratify Chancellor Harvey Scribner's recommendation was 3 to 1. Dr. Mary Meade, the only female board member, cast the opposing vote.

Clubs and Societies

Dancing Contest Set

Victoria Highland Games Association will hold its annual indoor dancing and piping competition from 9 a.m. to 5 p.m., Saturday at Arbutus junior high school.

□

A fruit tree pruning demonstration sponsored by Metchosin Garden Club will be held at 10:30 a.m., Saturday at the home of Mr. and Mrs. B. W. Lennox, 4772 Rocky Point.

□

Women's Auxiliary to Veterans' Hospital will hold a spring tea and sale of home cooking from 1:30 to 4 p.m., Saturday at The Inn, 1528 Cook.

□

Victoria Ex-Wren Association will hold a spring tea from 2:15 to 4:30 p.m., Saturday in the Douglas Room at The Bay.

Dickens' Fellowship will meet at 2:30 p.m., Saturday at the home of Mr. and Mrs. G. S. Daly, 954 Cowichan.

□

Emerald Rebekah Happy Hour Club will hold a meeting at 11 a.m., Monday at the home of Mrs. Mary Sutherland, 1370 Pandora.

□

Canadian Daughters' League Assembly No. 5 will hold an executive meeting at 7:30 p.m., Monday at the home of Mrs. P. Maundrell, 156 West Maddock.

□

Dr. Ian McTaggart Cowan, Dean of graduate studies at University of B.C., will show slides and speak about his Australian Odyssey at 8 p.m. today at the Provincial Museum.

□

The South Vancouver Island District Women's Institutes will celebrate their 74th anniversary with a Founder's Day luncheon at noon, today, at Plantation House, 1730 Old Island Highway.

□

The St. John Ambulance brigade activities for the week of Feb. 22 are as follows: 61C nursing cadets, 6 p.m., Crusader division, 7:30 p.m., 65 ambulance division, 7:30 p.m., 210 nursing division, 7:30 p.m., Wednesday; 65C ambulance cadets, 6:45 p.m., Thursday.

FIELDS STORES LTD.

CHARGEX

Downtown BONUS DAY

TWO DAYS ONLY
FRIDAY AND SATURDAY

PILLOW CASES
White all cotton — 141 thread per sq. in. 20" and 32"
Reg. 1.19
BONUS DAYS ONLY
88¢ Pair

PANTY HOSE
One Size Fits All
100% Full Stretch
Sun, Spice, and Ginger Beige
Reg. 79c
BONUS DAYS ONLY
48¢

MEN'S SPORT SHIRTS
Assorted plaid. Cotton and polyester, permanent press, long sleeve
S., M., L., XL.
Reg. 3.98
BONUS DAYS ONLY
2.88

Don't Miss These Bargains

FIELDS
THERE'S MORE FOR YOU DOWNTOWN
1420 DOUGLAS STREET

HURRY! HURRY!

FINAL CLEARANCE
on
200 PAIRS OF SLACKS
All sizes — All styles
Reg. $9.95 - $21.95
SALE, EACH $5.00
THE RED BARON BOUTIQUE
614 TROUNCE ALLEY (Next to W. J. Wilson)

THERE'S MORE FOR YOU DOWNTOWN

Woolworth
DEPARTMENT STORE, 1200 DOUGLAS ST. 388-6216

RECEIVE A FREE PACKAGE OF DUNHILL CANDIES WHEN YOU CASH YOUR FAMILY ALLOWANCE CHEQUE AT WOOLWORTH
NO PURCHASE NECESSARY
Be sure to enter your name to win the Downtown Prize of the month.
ONE SIDE OF FIRST QUALITY RED RIBBON STEER BEEF — CUT, PACKAGED AND FROZEN
One ballot per Family Allowance or Pension Cheque.

GOVERNMENT OF CANADA
CANADA
OTTAWA
FAMILY ALLOWANCES
ALLOCATIONS FAMILIALES
1501 00,70
To the Receiver General of Canada
Au Receveur général du Canada
PAY
PAYEZ
**6.00 DOLLARS
To the Order of — A l'ordre de
SAMPLE
OCT

In Our 68th Year
THERE'S MORE FOR YOU DOWNTOWN
Saba Bros. Limited
1130 Douglas St., Phone 384-0561

Bonus Day Specials

Downtown BONUS DAY
SHOP ALL THREE FLOORS
CHARGE IT! New accounts opened in minutes.

Sample Group of Spring Fashions
Dresses - Pant Dresses - Jumpsuits
One-of-a-kind styles include dresses (both short and ankle length), pant dresses (both short and midi styles) and jumpsuits. Fabrics include arnels, fortrels, tricels, polyester and cotton blends, in patterned and plain looks. Great values, so shop early for these! Sizes 7, 9, 10 only. Reg. 18.00 to 50.00.
Bonus Day Price 9.00 to 25.00

Fashion Jewellery
Crystal-Cut Fashion Jewellery
Save up to 50%
You'll be enchanted with the sparkling colours of topaz, lilac, green, pink and yellow in this lovely jewellery.
One strand. Reg. 5.00. Bonus Day Price 2.50
Two strands. Reg. 9.95. Bonus Day Price 5.00
Three strands. Reg. 14.95. Bonus Day Price 7.50
Matching Clip-On Earrings. Reg. 2.50. Bonus Day Price 1.25

Hosiery
STAYS UP . . . by famous makers; discontinued styles in seamless mesh, nude heels, for fashion looks and girdle-free movement. Broken sizes and colour ranges; A, B, C sizes (8½ to 11),. Reg. 1.75 pair. Bonus Day Price 89c
SHEER SUPPORT HOSE, by Cameo . . . discontinued style; oddments, not every size in every colour. Sizes 1, 2, 3, 4 (8½ to 12). Reg. 3.95 pair. Bonus Day Price 2.49

Fashion Foundations
LACE AND LYCRA BRAS—Less Than ½ Price—Discontinued style; broken sizes. Regular 4.50. Bonus Day Price 1.89

Handbags
Fine quality VINYL and LEATHER HANDBAGS . . . Choose from the season's most popular shapings and fashion colours.
Vinyl— Regular 6.00 to 9.00. Bonus Day Price 3.99 to 5.99
Leathers ⅓ to ½ OFF
HANDBAGS by Jane Shilton of England . . . superb leathers, in beautiful designs and colors. Regular 11.95 to 29.95. Bonus Day Price 7.99 to 19.99

Scarves
Oddments of scarves, smoke-rings, etc. Always a thoughtful gift item. Bonus Day Price 79c to 2.99

Short Nylon Gowns
In two attractive styles, assorted spring colours. Regular 9.00. Bonus Day Price 3.99

Sweaters
Rib knit, turtle neck and long sleeves. Special. In turquoise, teal and mauve. Regular 12.00. Bonus Day Price A Bonus Day 5.00

56" Bonded Checks and Plains
Acrylic and Orlon
Here is fashion . . . right at hand. Houndstooth and checks and matching plains for great variety. The colors are young and springlike. Easy to sew, and hand-washable . . . this should be the fabric for your pant suit, dress or jumper. For our economically-minded sewers. Bonus Day Price Yd. 4.99

36" to 48" Printed Cotton
Gabardine and Matching Plains
Imported from Sweden; the beauty of Scandinavian designs and colorings combine to make this a range of outstanding cotton prints. Rich emeralds, purples, pinks, royals, etc. blend with a sturdy yet subtle cotton for lasting beautiy and elegance. Saba's Bonus Day Price, Yd. 1.99 to 3.99

Tickets Available for
Boussac Fashion Show
Queen Elizabeth Theatre
Vancouver March 4, 1971

Lovelier You

Diet With Ease

By MARY SUE MILLER

Fear or hunger, fatigue, lowered resistance and slack muscles keep many of "them what should" from dieting. But there are no such terrors in the plan unfolding here. Today's menus are an example of the way to diet without discomfort.

Breakfast: Orange juice; dry cereal, skim milk, 2 tsp. sugar; unsweetened coffee or tea. **Lunch:** Tomato consomme; tuna fish (water packed) salad with dieter's mayonnaise, lettuce and cucumber; 2 diet crackers; lemon jello; unsweetened beverage. **Dinner:** Vegetable plate — carrots, broccoli, baby onions, broild mushrooms (garnish onions with parsley, broccoli with heated diet Italian dressing); small hard roll, ½ pat butter; raw fruit of choice. **Betweens:** Skim milk, night and morning.

Today's slimmer, for the midriff: Stand with back against wall so that head, shoulders, hips and heels touch it. Relax — flex — knees, pull waist in and up, press spine to wall. Hold for 5 counts, rest and repeat 30 times.

Reducing Tip — How To Diet and Like It:

- Eat slowly for greater enjoyment.
- To take the edge off hunger, start meals with plain salads.
- Quiet any hunger pangs between meals with a glass of cool water or low-cal beverage.
- When you eat at home alone, prepare a proper meal. Dribs and drabs from the refrigerator often contain more calories than planned menus.
- Shun bedtime snacks. Sleeping, you may not burn up the calories.
- Make liberal use of foods packaged for dieters.
- Hold the thought that your diet improves your skin and hair as well as your figure. You have nothing to lose but weight!

Anti-Brothel Bill Killed

CARSON CITY, Nev. (UPI) — A bill to confine houses of prostitution to Nevada's rural counties was killed Thursday when legislators referred it to the agriculture committee.

"That's the best place to kill it," said assemblyman Artie Valentine of the senate-passed bill designed to prohibit brothels in Las Vegas.

FIVE GENERATIONS—from left, Mrs. Doreen Albion, her mother, Mrs. Florence Doidge, her grandmother, Mrs. Fanny Parker, her daughter, Mrs. Susan Ozard and Mrs. Parker's great-great-granddaughter, Janetta Ozard.

Only Woman Travel Magazine Publisher?

Gladys Leads Way

Dorothy Wrotnowski

If enthusiasm and hard work help spell success then Gladys Taylor is headed in the right direction. Gladys has recently started to publish a travel magazine in Calgary — as far as we know the only woman in Canada to do so. It is called Travel Leisure and should be on the stands very shortly.

The magazine covers a wide range of the country giving valuable information about coming events and a wealth of information for those taking to the road in campers and trailers.

Last fall, in conjunction with the magazine, Gladys published a manual with detailed information of places to stay and the facilities available in each province in Canada. Preceding each province's holiday information is a synopsis about the province itself. The book has plenty of ads for all kinds of camping equipment.

Then, just for fun, I imagine, there is a map of Canada, and each province is blocked off into crossword puzzles.

Gladys has a wide background of experience which fits her for the large undertaking of publishing her magazine.

I believed her when she told me that she uses her time twice over. For instance when the children were young, she set aside Saturday for baking puting enough in he freezer to last the week and sometimes more.

Now daughter Susan has taken over the housekeeping duties and that includes cooking for several boarders. Son LorNe, now in his second year of journalism helps with the magazine in the summer and he is also a natural handyman. Another son Dennis, is a teacher in Montreal and this summer he will promote Travel Leisure in Quebec. A real family affair.

Another business recently bought by Gladys is a far cry from the publishing business — a beauty parlor. This is how it happened.

When Gladys was a bit down on her luck, a friend who worked in this beauty parlor helped her out. A short while ago the beauty parlor went up for sale and the operator was concerned about her job as she had built up quite a clientel. So Gladys bought it and now she has a very good manager — the same operator.

While her children were small Gladys managed to write and have published two hard cover books, Pine Roots (1955) and The King Tree (1958) both of which won the Ryerson fiction award of $1,000.

She wrote a column Dissent, for the Toronto Telegram for three years. One of these columns won the Canadian Women's Press Club Award for the best column by a woman in 1965.

She also wrote a column for the Sherbrooke Daily Record when she lived there for 10 years and while in Sherbrooke she had a weekly TV show.

Those are just a few of the things that make up the background of the accomplishments of Canada's only woman travel magazine publisher.

□

Lieutenant-Governor John Nicholson will entertain Lieutenant-Governor Grant MacEwan of Alberta for tea today at Government House.

During the afternoon Nicholsons will attend the official opening of the national conference of the Canadian League of Composers at the University of Victoria. Lieut. Cmdr and Mrs. A. A. Henley will be in attendance.

In the evening Nicholson will attend the Naval Officers' Association wine and cheese party in the Maritime Museum. He will be accompanied by Henley.

Mrs. Nicholson will go to Nanaimo Saturday to attend the Centennial '71 committees of Nanaimo and district presentation of Centennial Medallions to pioneers. She will present the medallions.

Later the same day, the Nicholsons will attend the 50th anniversary dinner of the Victoria Business and Professional Women's club at the Empress Hotel.

At first this club was called the Kumtuks Club but changed its name when the Canadian Federation of Business and Professional Women's Club was formed in 1930.

The American Society for Metals is holding an annual ladies' night this evening starting at 8 in the Dockyard Officers' Club.

The evening will be centred around games, good food and fellowship. There will also be a color slide presentation on historic Britain by N. Tovey of the Centennial Camera Club.

□

It was quite a family gathering in Vancouver recently — held to celebrate noneganarian, Mrs. Fanny Parker's 96th birthday.

Parker left Derby, England, in 1906 to join her husband in Victoria. He had left the Old Country a few months earlier. Parker travelled with her four young children and had her fifth child shortly after her arrival. She had eight children altogether.

It was in 1926 that she moved to Vancouver and has been there ever since. Many of her descendants still live here.

□

It's a mystery as to how two chunks of "rock" came to eb on my desk. Wonder who put it there and why? At first glance I thought someone had left me some toffee. Closer inspection cancelled out toffee — and amber. Staffer J. Jones says it is fibre glass but prefers to think it is part of the "big rock candy mountain".

Don't Fret, Dear, Uncle Is Here

LONDON (UPI) — The army has set up a special group of sergeants to act as "uncles" to lonely young army wives whose husbands are away.

They will help the wives with problems—everything from fixing a fuse, calming a dog or dropping in for a friendly chat.

The scheme, officially called the Housing Commandant Organization, was disclosed Wednesday in the government's defence white paper.

A pilot program has already been carried out at the army's eastern command headquarters at Colchester and been judged a success, an army spokesman said.

The project will cover about 40,000 families, he said, with about one "uncle" for every 200 wives.

Advertising Shoe on Other Foot

Smoke Stifles Sex

LONDON (AP) — Health warnings didn't work, so British doctors are launching a $1.7 million advertising campaign keyed to the theme that smoking reduces sex appeal.

The Royal College of Physicians, which is sponsoring the campaign, believes smokers ignore grim statistics about deaths from lung cancer but that fears of sexual inferiority may scare them into giving up the weed.

"Sex is the most powerful motivation in selling anything," said Kim Mukerjee, director of the ad agency drawing up the series of television commercials.

"Cigarette companies have been using it for years to sell their products. We think it can be used for the opposite purpose.

"We want to show that smoking is as filthy and unpleasant as spitting in the subway. There will also be heavy hints that the breathlessness it causes impairs sexual stamina."

Other shock images will be the girl nobody wants because her hair smells of stale tobacco and the man who repels girls because he has brown teeth and a hacking cough.

Kennedy's Secretary Rape Victim

Washington (AP) — A secretary to Senator Edward Kennedy was raped and robbed Wednesday after she had been abducted less than three blocks from the Capitol, police reported.

The 36-year-old woman told officers she had just left the new Senate office building and was entering her car when a man approached and asked directions to the Capitol.

Vatican Calls All Experts

VATICAN CITY (UPI) — The Vatican announced Thursday it is convening an international gathering of priestly and lay experts next month to discuss what stands in the way of frank and friendly dialogue in the church.

Downtown BONUS DAY Friday & Saturday

FASHION JEWELRY and MONKEY-POD WOODEN WARE

½ PRICE

ROSE'S LTD.

1317 DOUGLAS ST. JEWELERS

A Sell-Out Last Time!

New Stocks Just Arrived!

2 Patterns

Pinwheel OR Cross & Olive

Hand-Cut Crystal Stemware at a Price Everyone Can Afford.

ALSO PLAIN 2-PIECE SEAFOOD COCKTAILS

ONLY $1.00 EACH

ROSE'S LTD.

JEWELERS 1317 Douglas St.

Open Friday night until nine

FRIDAY SATURDAY Downtown BONUS DAY

drizzle boots are the answer to wet feet!

BONUS DAY SPECIAL

3.45

Reg. 4.95

Created for the new fashion toe in three heel heights. All vinyl seamless REZ-L-TUF construction with elastic loops and "Tension-Lock" Buttons. Extra thick soles and heels.

Munday's

1203 Douglas Street 383-2211

HANDI-SPOT CLEANERS

9 W. Burnside — 383-9712

PICKUP AND DELIVERY SERVICE IN ALL AREAS INCLUDING

Langford, Colwood, Glen Lake, Metchosin, Saanich, Central Saanich.

Get Into Shape for a more exciting YOU!

It's a slim world, and why not be part of it? Don't make excuses for your figure when you can firm up, slim down, with ease. Get into the swing of things . . . lose unwanted pounds and inches. Call 388-9108 today!

Special Offer - 5 Visits for $5

NO LONG TERM CONTRACTS

OPEN MON. TO FRI., 9-9; SAT., 10-3

VENUS 21 SPA

BEAUTY RESORT LTD.

1225 ESQUIMALT ROAD

388-9108

PANT TOPS

100% polyester print tops in assorted soft floral patterns, 26" or 30" in length. Sizes 10-20. Wash and wear.

4.48

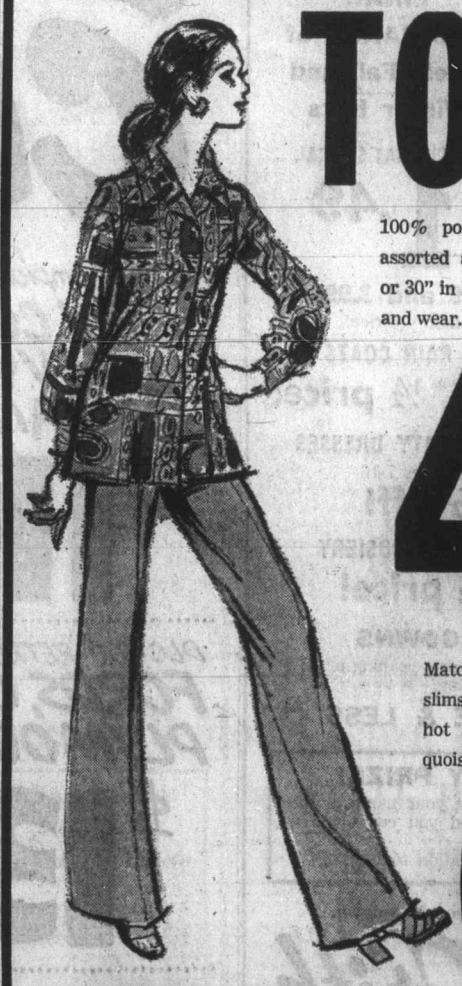

Matching polyester crimp slims in navy, lilac, purple, hot pink, lime, yellow, turquoise. Sizes 10-18.

6.99

709 Yates Town & Country

Modiste Ltd.

No Sessions Since Tuesday

Saanich-Union Talks Reach 'Crucial' Stage

A contract dispute involving Saanich municipality and its more than 200 inside and outside workers was described by a union spokesman Thursday as having reached a "very crucial" stage.

The Canadian Union of Public Employees, the municipality and government mediator Clark Gilmour haven't met since Tuesday. There was reportedly no indication at that time that Saanich would improve upon an offer the union members rejected Sunday.

Tom Smith, CUPE business agent, said he understands Gilmour will be meeting with municipal negotiations in the meantime and will contact the union not later than Monday. The question of possible future meetings between the union and Saanich probably won't be decided until that time.

The mediator's term doesn't expire until the end of the month. No strike vote has been held.

Saanich has offered a 50 cent an hour increase over two years on a base rate of $3.08. The union said the workers would need a 68-cents-an-hour boost over two years to keep pace with their counterparts up-Island.

Saanich Mayor Hugh Curtis said earlier this week the municipality is not prepared to increase its offer. He said wages could not be patterned after those in small one-industry centres north of the Malahat.

"In our economic climate, with very serious unemployment statistics, it is unthinkable to ask the citizens of Saanich to support increases above those which we have offered," he said.

Bonds Charge Nets Jail Term

A 56-year-old Victoria man was sentenced Thursday in Victoria County Court to two years less a day in jail after he pleaded guilty to a charge of possession of stolen B.C. Hydro bonds.

The charge against Jack Mair, who was sentenced by Judge M. L. Drake, was that he possessed, between Jan. 9 and 16 of 1970, six Hydro bonds worth a total of more than $14,000 and stolen in Vancouver in November of 1969.

Don Farquhar appeared for the Crown during the hearing while Philip Harrington acted as lawyer for Mair.

—Jim Ryan

Strings for Gwendolen

Valuable violin said to have been made by Saloman of Paris in 1748, has been won by Gwendolen Hoebig, 11, of Vancouver, in Victoria Conservatory of Music competition. She won out over three others in test judged by Victoria Symphony conductor Lazlo Gati, shown with Gwendolen and Miss Louell Crawford of North Vancouver, donor of violin.

UVic Week

Calendar of events at University of Victoria, Saturday to Feb. 27:

SATURDAY: 2 p.m. rugby, Colville Park, Saxons vs. CFB. 2 p.m. film, Elliott 168, King of Hearts, (a). 2 p.m. women's field hockey, campus, UVic vs. Sandpipers. 2:15 p.m. soccer, Royal Athletic Park, Vikings vs. Royals. 7 p.m. film, Elliott 168, King of Hearts (a). 8 p.m. film, Elliott 167, King of Hearts, (a). 8:30 p.m. concert, MacLaurin 144, Canadian League of Composers' Concert. 9 p.m. film, Elliott 168, King of Hearts, (a). 11:30 p.m. film, MacLaurin 144, If, (a).

SUNDAY: 12 p.m. film, Elliott 168, the films of Norman McLaren, (a). 2 p.m. soccer, Carnarvon Park, Norsemen vs. Cowichan Saints. 2 p.m. film, Elliott 167, underground and experimental short films, (a). 3 p.m. film, Elliott 168, underground and experimental short films. 6 p.m. film, Elliott 168, the films of Norman McLaren, (a). 7 p.m. film, Elliott 167, underground and experimental short films, (a). 8 p.m. film, Elliott 168, underground and experimental short films, (a).

MONDAY: 7 p.m. film, Elliott 168, How Not to Rob a Department Store, (a). 8:15 p.m. University Extension Association lecture, MacLaurin 144, Bertram Butler (Former Canadian high commissioner to Malaysia and ambassador to Thailand and Burma) on East of the Suez. 9 p.m. film, Elliott 168, How Not to Rob a Department Store, (a).

TUESDAY: 6 a.m. bacteriology and biochemistry seminar, meet at Hut 0 for field trip to Vancouver. 7 p.m. film, Elliott 168, Finnegan's Wake, (a). 9 p.m. film, Elliott 168, Finnegan's Wake, (a).

WEDNESDAY: 12:30 p.m. film as an art form, Elliot 168. 7 p.m. film, Elliott 168, The Fall, (a). 9 p.m. film, Elliott 168, The Fall, (a).

THURSDAY: 7 p.m. film, Elliott 167, The Bride Wore Black and Occurrence at Owl Creek Bridge, (a). 8 p.m. film, Elliott 168, The Bride Wore Black and Occurence at Owl Creek Bridge, (a). 9:30 p.m. film, Elliott 168, The Bride Wore Black and Occurrence at Owl Creek Bridge, (a).

FRIDAY: 3:30 p.m. lecture, MacLaurin 103, Dr. Z. A. Melzac (mathematics, UBC) on Continuous Random Walks. 7 p.m. film, Elliott 167, Persona, (a). 8 p.m. civilization film series, MacLaurin 144, Grandeur and Obedience. 8 p.m. film Elliott 168, Persona, (a). 8 p.m. ice hockey, Esquimalt, Vikings vs. Stockers. 8 p.m. lecture, Cornett 112, Dr. Herbert Otto (director of National Centre for Exploration of Human Potential, Beverley Hills, California.), on The Human Potentials Movement—New Developments and Thrust of the Future. 9 p.m. film, Elliott 167, Persona, (a).

SATURDAY: 2 p.m. rugby, Centennial Stadium, Vikings vs. Washington State. 2 p.m. film, MacLaurin 144, Hour of the Wolf, Summer War, and Shame, (a). 7 p.m. film, MacLaurin 144, Hour of the Wolf, Summer War and Shame, (a). 9 p.m. film, MacLaurin 144, Hour of the Wolf, Summer War and Shame, (a). 11:30 p.m. film, MacLaurin 144, Stolen Kisses, (a).

(a)—Admission.

Our Big Girl pantyhose are made in England expressly to Pennington's own exacting specifications to give you our special custom fit. Super Stretch micro-mesh nylon, stretches to extra width and length giving complete freedom of movement and our special back panel guarantees perfect fit and comfort for the demands of the larger figure. To fit 190 lbs. to 220 lbs., hips 45" to 50". 3 fashion shades. $2.50

Pennington's

Hillside SHOPPING CENTRE 388-9261

Park Royal Shopping Centre West Vancouver

DISPENSING OPTICIANS

IT PAYS TO BE CAREFUL

Don't ever take chances on your lenses. YOU depend on them to keep your precious eyes in working order for a lifetime. Get the very best for the only eyes you'll ever have. Bring your prescriptions for glasses to one of our four offices. You'll be glad you did.

TERMS AVAILABLE

Prescription Optical

THE MAJOR MARKET FOR MANY MINI ITEMS
CLASSIFIED SELLS — 386-2121

Downtown BONUS DAY at Miss Frith

IT'S DOUBLE BONUS DAY

FRIDAY and SATURDAY

FINAL CLEARANCE of lovely Fall and Winter Hats

BONUS DAY SPECIAL 1.49

Others at 2.99 and 3.99

Some Hats at less than ½ Price!

FALL COATS and RAIN COATS

A special group marked down for Double Bonus Days ½ price!

FALL DRESSES and PARTY DRESSES

Junior and Misses sizes 7-16

⅓ to ½ off!

GLOVES, SCARVES and HOSIERY

Broken Lines ½ price!

WEDDING GOWNS

Slightly soiled, need dry cleaning or laundering.

HALF PRICE & LESS

BONUS DAY PRIZE!

Just visit our store, put your name in the BONUS DAYS Box and you could win a $25.00 Gift Certificate.
There is no obligation to buy!

There's more for you Downtown.

Miss Frith Fashions

1619 DOUGLAS ST. 383-7181

EASY TERMS—AMPLE FREE PARKING

You're miles and dollars ahead at

Firestone STORES

STORE WIDE CLEARANCE!

Safety Champions RETREADS for FALCONS CHEVY II's VALIANTS $11.00 with retreadable trade-in 6.50-13 BLACKWALL

Brand new 4-PLY NYLON CHAMPIONS for FORDS, CHEVS PLYMOUTHS PONTIACS $15.83 7.75-14/15 8.25-14/15 Can replace F78-14/15 G78-14/15 BLACKWALL

VW's, FALCONS VALIANTS CHEVY II's $13.99 5.60-15 6.50-13 BLACKWALL

DLC-100 RETREADS for FORDS, CHEVS PLYMOUTHS $13.00 with retreadable trade-in 7.75-14/15 8.25-14/15 Can replace F78-14/15 G78-14/15 BLACKWALL

WIDE TRACK PERFORMANCE! SUPER SPORTS 100 RETREADS for PONTIACS, DODGES OLDS, MERCS $18.00 with retreadable trade-in 8.25-14/15 Can replace G78-14/15 BLACKWALL

"FREE MOUNTING"

2882 DOUGLAS ST. 385-1404

DOUGLAS AT GARBALLY NEAR BURNSIDE

No money down Charge it... Open a Firestone Budget Account TODAY!

CHARGEX

Five U.S. Choppers Downed

Patrols Scout Red Trail Hub

SAIGON (UPI) — Communist ground fire blasted five U.S. helicopters out of the air over Laos Thursday, killing three GIs and wounding six others taking part in the allied drive against the Ho Chi Minh supply route. The South Vietnamese army reported killing 1,710 Communists in twin drives in Laos and Cambodia.

South Vietnamese commanders also said reconnaissance patrols are scouting defense of the Sepone hub of the Ho Chi Minh Trail in Laos. Sepone, 27 miles from the South Vietnamese border, is a key objective of the Laos offensive.

U.S. spokesmen said the latest helicopter losses included a giant CH53 Sea Stallion. All three dead were aboard the 88-foot-long chopper. American sources said the United States has lost only a handful of the $2 million Sea Stallions, the heaviest helicopter in service in Vietnam.

The latest casualties brought U.S. losses in the Laos operation to 34 killed, 85 wounded and 13 missing.

The downings raised to 18 the U.S. command's official figure on helicopters lost in the campaign.

The latest deaths came after the U.S. command revealed a sharp increase in American combat casualties last week with 51 GIs killed and 217 wounded.

Communiques Thursday reported seven other U.S. aircraft damaged or lost, including three helicopters shot down in Laos and a $3 million Phantom jet fighter-bomber which crashed there. The two Phantom crewmen were listed as missing and at least six more Americans were hurt in the other air losses.

In Northern Laos, 300 miles above the Ho Chi Minh Trail offensive, North Vietnamese gunners using Russian equipment shelled the Laotian military base at Long Cheng, destroying its power plant. And new fighting was reported in Cambodia where a 1,400-man South Vietnamese task force opened yet another front against Communist forces near the Gulf of Thailand.

Biggest Rocks Yet

SPACE CENTRE, Houston (UPI) — Scientists watched through a glass shield Thursday as the quarantined Apollo 14 astronauts unpacked the largest rocks ever returned from the moon.

Astronauts Alan Shepard, Stuart Roosa and Edgar Mitchell and a space agency engineer unpacked two football-size rocks and three bags of new moon soil flown to the manned spacecraft centre in the mobile quarantine unit the trio occupied aboard the recovery ship.

Dr. Robin Brett, vice-chairman of the team investigating the Apollo 14 lunar samples, said scientists would discuss the samples with the crew and report today on their findings.

For Veterans

Pension Boost Passed

OTTAWA (CP) — The Commons approved Thursday a government bill increasing veterans pensions and allowances after turning back a New Democrat move to delay passage because of what an NDP spokesman described as "the inadequacy of the legislation."

Stanley Knowles (NDP — Winnipeg North Centre), an ardent supporter of increased pensions, said it was folly to pass the present bill unless it was first amended to increase benefits for exceptionally-handicapped veterans.

Knowles proposed an amendment that would have sent the bill back to committee for further study. The amendment was defeated 97 to 68 with New Democrats, Conservatives and Creditistes voting in favor.

Standing in the 264-seat Commons: Liberal 152, Conservative 72, NDP 23, Creditiste 13, Independent 1, vacant 3.

The bill received third and final reading on an informal voice vote. It now goes to the Senate.

Veterans Affairs Minister Jean-Eudes Dube introduced a government amendment, passed with the bill, which will mean that those who were prisoners of the Japanese for a year or more during the Second World War will be entitled to a 50-per-cent disability pension if they have an assessable injury.

"The government considers that these important new benefits are entirely appropriate in view of the experiences suffered by the veterans of Hong Kong and of other Far Eastern operations."

Knowles said exceptionally incapacitated veterans should be given a supplement that could go as high as $3,500 a year. The figure has been recommended twice by the House veterans affairs committee.

The bill provides a maximum for exceptional incapacity of $2,400, and would set up a pension review board to act as an independent court of appeal for pension applicants.

Paris Students Defy Ban

PARIS (UPI) — Striking students from 200 Paris schools, defying a government ban on public demonstrations, clashed Thursday with police in the Palace de las Bastille. Police used clubs to drive an estimated 1,000 demonstrators from the square that was the birthplace of the French Revolution.

SIMPSONS-SEARS

GUARANTEED BEST BUYS

Choose a Gas or Electric Power-Packed Mower

Start the '71 Garden Season Off Right!

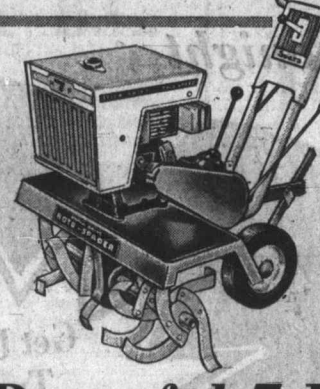

Powerful 7 H.P. Roto-Spader

With 2-Speed Transmission

Sale Price $249

Rips as deep as 10" into the toughest hardpan or rocky soil. 2-speed forward transmission let's you shift to "low" without stopping the engine. Top speed of 150 rpm, plus standard 110 rpm for unusually hard soil. 16-13" self-sharpening slasher tines cut a clean 28" swath. 2 forward speeds plus neutral and reverse. 1-year guarantee on materials and workmanship.

3.5 h.p. Roto Spader 139.98

Simpsons-Sears: Hardware (9).

Your Choice 63.97 Delivered and Fully Assembled

A. Electric 18" Mower

● 14-gauge steel housing ● Twin discharge ● 7" wheels for easier pushing ● 5 position adjustment on wheels for quick height setting. 18" single blade.

Sale Price 63.97

B. Gas Rotary Mower

● 3½ h.p. with primer 20" austempered steel 20" blade ● Centre side discharge ● 7" high wheels; 4-position bolt type height adjuster. "T" handle.

Sale Price 63.97

Simpsons-Sears: Hardware (9). Teleshop: 386-3161.

Friday Coffee House Special

Hot dog with mustard and relish served with golden french fries and ice cold Coke. ..... Serving 59c

Coffee House — Second Floor

SHOP TONIGHT 'TIL 9

Open Every Wed., Thurs., Fri., Until 9 p.m.

customatched kitchens

QUALITY KITCHEN RENOVATIONS

- Free Planning Assistance
- Free Estimates
- Installations Arranged
- Low Monthly Payments
- Fast Courteous Service

For more information mail this coupon to Simpsons-Sears: 3190 Shelbourne St., Victoria.

NAME .....

ADDRESS .....

PHONE .....

I am interested in kitchen cabinet installation. I understand I am under no obligation.

Simpsons-Sears Will Build Your Dream Kitchen Save 10% on Materials

In the tradition of fine furniture! Each Citation cabinet is assembled with ultimate care in your choice of two attractive finishes: "Spicewood" or "Honeywood." Top quality sanded and finished fir plywoods are used in cabinet interiors. Self-closing hinges. Counter has rolled edge cove-top and 4-inch backsplash. Cati-lac furniture finish assures lasting beauty. Choose hardware from a handsome selection. Let Simpsons-Sears experts advise you on materials and designs for your Dream Kitchen. Mail your coupon today.

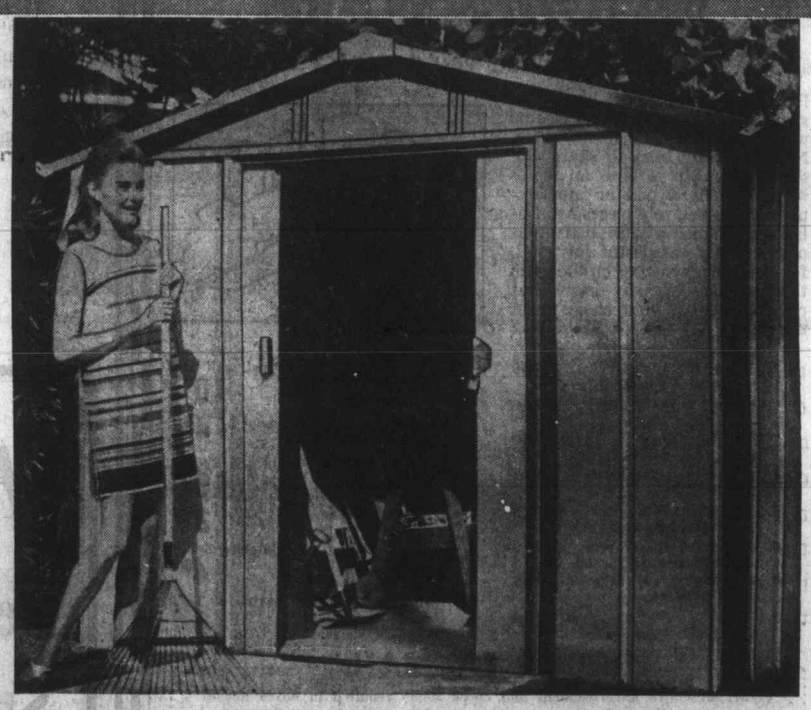

Clearance 1970 Model Lawn Buildings

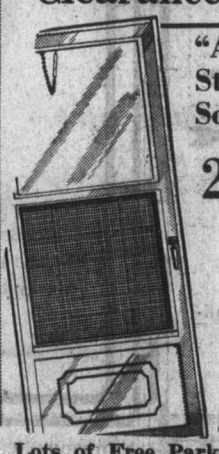

"Aristocrat" Storm, Screen Door

Sale Price 29.87 Ea.

- Sturdy 1¼" aluminum windows.
- Easy-storing windows and screens.
- Eacy push-button handle and pneumatic closure and wind chain. Adjustable box sweep.
- Wool pile insulation eliminates drafts.
- Right or left-hand
  - Right or left-hand hinge style.
  - Sizes 30x78", 30x80", 32x78", 32x80", 34x78", or, 34x80".

8x9 Gable Building

Sale Price $169

Roomy, all-season storage building keeps basement free for recreation. This 9'x8' model is easily assembled. 44" wide doors roll smoothly on nylon bearings. Galvanized ramp makes entry easy. Rugged overlapping steel panelling with vinyl enamel coat is guaranteed 3 years. Finished in White and Green.

6x9' size similar to above $149

Simpsons-Sears: Building Supplies (64). Phone Enquiries: 386-8111.

Simpsons-Sears, Hillside: 3190 Shelbourne Street

Lots of Free Parking . . . No Tickets . . . No Time Limit

Guess Who's Coming to Dinner

Two-year-old moose calf named Tinker has been coming to Paul Crisman home in Fairbanks, Alaska, for three meals daily for last six weeks. Tinker scratches outside until kitchen window is opened, then sticks his head in to eat from table. He eats 50 pounds of vegetables daily, collected by Crisman from produce departments of local stores. Dining with Tinker here are Mrs. Crisman and daughter Michele. Opening window won't be enough when Tinker grows adult horns. —(AP)

Harm Less Than Feared

LOS ANGELES (Reuter) — An oil well blowout in the Santa Barbara channel two years ago had less impact on the ecology of the area than had first been presumed, and there was no permanent damage, according to a report by scientists at the University of Southern California.

Double Hunt Pressed in U.S.

Second Multi-Murder

EUFAULA, Okla. (UPI) — Police on foot, bloodhounds and airplanes searched the Oklahoma hills Thursday for two Texas army deserters wanted for killing a state trooper and a forest official and wounding a game ranger.

"We're not more than three hours behind them," said Bill Mayberry, chief of the state highway patrol. "We've got the area completely bottled up."

The most intensive search in Oklahoma in a dozen years was concentrated in the sloping hills around Lake Eufaula in eastern Oklahoma, only a few miles from the murder scene on the fringes of a resort golf course. The suspects were armed with pistols and rifles.

Sought were Williams B. Franklin, 28, and Edwin Edgar Jones, 24, both from Mineral Wells, Tex. They were accused of the gunshot slayings Wednesday night of Highway Partolman William Walker, 35, and park superintendent Leo Newton. State Game Ranger W. L. Pickens was critically wounded.

The three bodies were scattered over a 30-foot area, indicating the victims tried to flee from the gunmen. It was the second multiple murder of law officers in the southwest in three days. Three deputy sheriffs were slain execution style in Dallas Monday.

A kidnap victim who escaped from his abductor in desolate eastern New Mexio told police Thursday his kidnapper could have been the man wanted for murdering the three Texas deputy sheriffs.

New Mexico officers were called into the search for Rene Adolfo Guzman, 33, after kidnap victim E. R. Christian of Littlefield, Tex., escaped from his adbuctor five miles south of Hobbs, N.M.

Christian said a Mexican-American with a scar on his face kidnapped him Tuesday and forced him to drive toward Juarez, Mexico. Christian drove off and left the kidnapper, however, when the man started to get into the trunk of the car in advance of a service station stop.

Altimeter Faulty

WASHINGTON (UPI) — An altimeter in the jet plane that carried United Auto Workers president Walter Reuther to his death had some parts missing "and one part installed upside down," the National Transportation Safety Board said Thursday.

Safety investigators said there was a "strong possibility" the pilot got a faulty reading from the altimeter.

ARE YOU READY FOR SPRING?
EXPERT REPAIRS
to
All Your Farm Equipment
Aluminum and Stainless Steel Welding
FREE ESTIMATES
BUTLER BROTHERS
2883 ISLAND VIEW RD. 652-1121 Local 20

IN OUR GIFT DEPARTMENT
Victoria Photo Supply Ltd.
offers
SPECIAL BONUS DAYS PURCHASE OF
WOODENWARE
. . . at half the price you'd expect to pay!

Because we purchased his entire stock, a well-known supplier of gift ware gave us a very special price. Now it's your turn to share the savings . . . up to 50% on many items! In hardwood or monkeypod, all these lovely pieces are finished to a smooth satin lustre that makes them wonderful for gifts, for your own home, or on the patio this summer. Use key drawing at right to identify your choice from the photo.

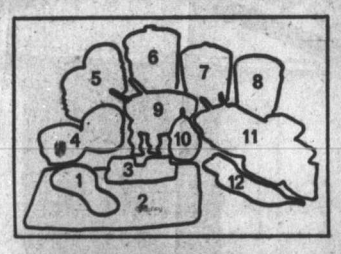

- ☐ 1. Hyotan Server, 13"x5". Bonus Days Special 2.50
- ☐ 2. Serving Tray, 20"x12". Bonus Days Special 5.50
- ☐ 3. Jam Set, 9½"x4". Bonus Days Special 3.50
- ☐ 4. Set of 6 Matching Bowls. Bonus Days Special 8.50
- ☐ 5. Set of 12 Small Bowls. Bonus Days Special 11.95
- ☐ 6. Ice Bucket, 11"x9", with trim. Bonus Days Special 10.50
- ☐ 7. Ice Bucket, 9"x9", with trim. Bonus Days Special 7.95
- ☐ 8. Ice Bucket, 7¼"x9½", no trim. Bonus Days Special .. 6.50
- ☐ 9. 5-Piece Salad Set, incl. salt and pepper shakers. Bonus Days Special 10.95
- ☐ 10. Candy Dish, pear shaped. Bonus Days Special 4.50
- ☐ 11. 7-Piece Salad Set, incl. 4 matching bowls. Bonus Days Special 19.95
- ☐ 12. Pea Pod Server, 14"x5". Bonus Days Special 2.95
- ☐ (Not Shown) Set of 3 Matching Small Square Bowls. Bonus Days Special 4.95
- ☐ (Not Shown) Cheese Board, 10"x9", incl. knife and tile. Bonus Days Special 3.50

ORDER BY MAIL
(Tear out entire advertisement and check items required in boxes above)
Send me the items checked, postage paid. I enclose cheque/money order for the entire amount including 5% tax.
NAME.....
ADDRESS..... City or Town..... B.C.
For photo processing orders, fill in above and enclose negatives or slides in envelopes marked with number of each desired.

Bonus Days Color Specials, Too!

DUPLICATE COLOR SLIDES from 126 or 135 slides only. Bonus Days Special
20¢ Each Slide or Print
JUMBO COLOR PRINTS from Kodacolor or Fujicolor negatives. Bonus Days Special

1015 Douglas St. Victoria Photo Supply Ltd. Phone 385-3458

SIMPSONS-SEARS Hillside
10 DAY TIRE SALE
Shop Tonight 'til 9

Allstate Wide Guards With Fibreglas Belts
As Low as 21.98 each in 4's C78-13 (7.00-13) Blackwall

For 10 days only you can save $28 on a set of 4 Allstate Wide Guards. ● Fiberglas belts give you up to double the mileage of ordinary tires plus extra stability and puncture resistance. ● These low profile tires have a deep tread for long lasting road holding grip. ● Right now, for 10 days, you can save on a set of 4.

'78 Series Size	Old Size	Sale Each In Pairs	Sale Each In Sets of 4
	TUBELESS	BLACKWALL	
C78-13	7.00-13	23.98	21.98
D78-14	6.95-14	24.98	22.98
E78-14	7.35-14	26.98	24.98
F78-14	7.75-14	27.98	25.98
G78-14	8.25-14	30.98	28.98
F78-15	7.75-15	27.98	25.98
	TUBELESS	WHITEWALL	
C78-13	7.00-13	26.98	24.98
D78-14	6.95-14	27.98	25.98
E78-14	7.35-14	29.98	27.98
F78-14	7.75-14	30.98	28.98
G78-14	8.25-14	33.98	31.98
H78-14	8.55-14	35.98	33.98
J78-14	8.85-14	37.98	35.98
F78-15	7.75-15	30.98	28.98
G78-15	8.25-15	33.98	31.98
H78-15	8.55-15	35.98	33.98
J78-15	8.85-15	37.98	35.98

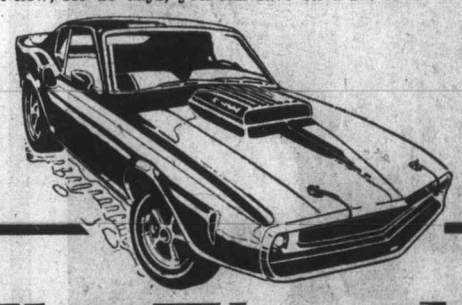

The Wear-Master
Sears Allstate Steel Belted Radial Tire
As Low As 45.50 175-13 (Replaces 6.50/7.00-13) Whitewall Installed

Longer mileage and superior handling make the Sears Allstate Steel Belted Radial Tire the safest, strongest, longest lasting tire on the road — anywhere! Come in and let us show you why. Guaranteed for 40,000 miles. It's the Wear-Master.

Simpsons Sears: Tires, Second Floor and Automotive Centre. Phone Enquiries: 388-8111.

Simpsons-Sears, Hillside: 3190 Shelbourne Street Lots of Free Parking . . . No Tickets, No Time Limit (2-36)

What Canadian Outshines Tom Sawyer?

John G. Brown, That's Who . . .

'Heroes needed'

"Young people need heroes like they need porridge and it's up to us to provide them with Canadian history," Grant MacEwan, lieutenant-governor of Alberta, told some 400 members of the Victoria Women's Canadian Club Thursday.

Many years ago, the speaker said, in one of his academic posts, he had occasion to interview numbers of young western men and, in five years, he asked 300 of them the question: "Having regard to your boyhood reading, who emerged as your hero?"

The list in order of preference, MacEwan said, was Tom Sawyer, Robin Hood, Abraham Lincoln, Julius Caesar, Davy Crockett, Robinson Cruso, Dick Tracy, Mark Twain, Paul Bunyan and Mahatma Gandhi.

Whereupon the teacher-politician-writer proceeded to draw parallels for the "top ten" from western Canadian history.

There was John George Brown, MacEwan said, a big, handsome member of the Royal Lifeguards who even caught the eye of Queen Victoria when he was on duty at Buckingham Palace.

He roamed the world exploring and gold-seeking until he left California with an Indian woman, hotly pursued by the members of her tribe.

Finally he ended up in the Waterton Lake district in southern Alberta where he built the first home in the Prairie west more permanent than a tepee, MacEwan said. He was there when the settlers came and throughout the whole early Canadian trek westward.

A true Tom Sawyer, the speaker said and one which put the fictional one to shame.

Jack Morton, MacEwan said, a six-foot-five giant who did everything including drinking in a big way.

But he never drank alone and often he and his horse, which was "a bit of an alcoholic" would weave into town together.

At one time Morton had 5,000 horses, the speaker said. How he got them was nobody's business but he never refused to give two or more of them to a needy homesteader who was getting a start.

There was John Norquay, of Manitoba, continued the speaker, a huge man who helped make peace with the Metis; George Simpson, who once was governor of Rupert's Land and ruled most of Western Canada — an empire bigger than Caesar's — and Jerry Potts, a "wizened little man" with a homing-pigeon sense who helped the Royal Mounted Police establish their first post in the west.

—Jim Ryan photos

'It's up to us'

Auditor-General, Watchdogs Urged for B.C.

An independent committee and an auditor-general should be appointed by the B.C. government to review provincial financial procedures, Garde Gardom (L—Vancouver-Point Grey) suggested in the Legislature Wednesday.

Gardom urged a committee of accountants and tax experts, independent of government, be set up "to delve into the financial maze that the premier has constructed." The committee, he said, should be empowered to recommend to the House "accounting procedures which will truly and correctly reflect the total financial operation and status of the government."

"The public are entitled to a better set of books — ones that are clear, certain and incapable of political distortion," he commented.

Gardom proposed the auditor-general should independently check to government spending. He cited the example of "the preposterous, unwarranted and expensive government propaganda supporting Social Credit candidates in the last election."

Gardom also called for an "open-file" policy and an end to the "secret life" in B.C. He was referring to the refusal of the government to allow members of the Legislature to look at the complete books of B.C. Hydro.

Gardom also recommended that B.C. create the position of ombudsman as has been done in four other Canadian provinces. The job of the ombudsman would be "to protect a citizen against inefficiency, errors, arrogance and abuse" from the government, he said.

BONUS DAY VALUES

Victoria's Original

TARTAN SHOP

CORNER GOVERNMENT AND FORT

FRIDAY Downtown BONUS DAY SATURDAY

BONUS No. 1

FINEST IMPORTED SKIRTS AND VESTS—Tartans, tweeds and plain. Regular from 16.25 up. NOW 5.00

BONUS No. 2

100% WOOL TARTAN SKIRTS; CAMEL JUMPERS. Box pleat and A-line style ..... 1/2 PRICE!

BONUS No. 3

IMPORTED SCOTTISH KILT SKIRTS, 13 BEAUTIFUL TARTANS— Any length up to 21". ONLY 11.95

BONUS No. 4

MEN'S TARTAN AND TWEED SPORTSCOATS—Regular 85.00. ONLY 49.95

BONUS No. 5

LADIES' SWEATERS—Shetland cardigans, Botany Wool pullovers, mock turtle, made in Scotland ..... 1/2 PRICE!

BONUS No. 6

TARTAN MATERIAL, lightweight. 36" wide. Per yard 3.50

TARTAN MATERIAL, heavyweight. 27" wide, per yard 2.95

BLAZER PATCHES

In gold and silver thread, special offer — any crest or coat of arms. INTRODUCTORY OFFER ..... 20% OFF

TO ALL OUR CUSTOMERS who have patiently awaited their orders for ceramic coats of arms.

THEY HAVE FINALLY ARRIVED!

Take this opportunity to come and view your own coat of arms or crest (most nationalities) FREE OF CHARGE!

THERE'S MORE FOR YOU DOWNTOWN

Many Bonus Day Specials Throughout the Store

The Tartan Shop Ltd.

1101 Gov't. — Corner of Fort and Gov't.

SIMPSONS-SEARS

Hillside SHOPPING CENTRE such a pleasant place to shop

A Car Air Conditioner In February?

February is the last month you'd need an air conditioner in your car. But, there are over 50 reasons why February is the right month to get one. July's heat will see these air conditioners costing more. Add no waiting for installation and plentiful supplies, and you've got some more great reasons. Come to think of it, February really is Air Conditioner Month.

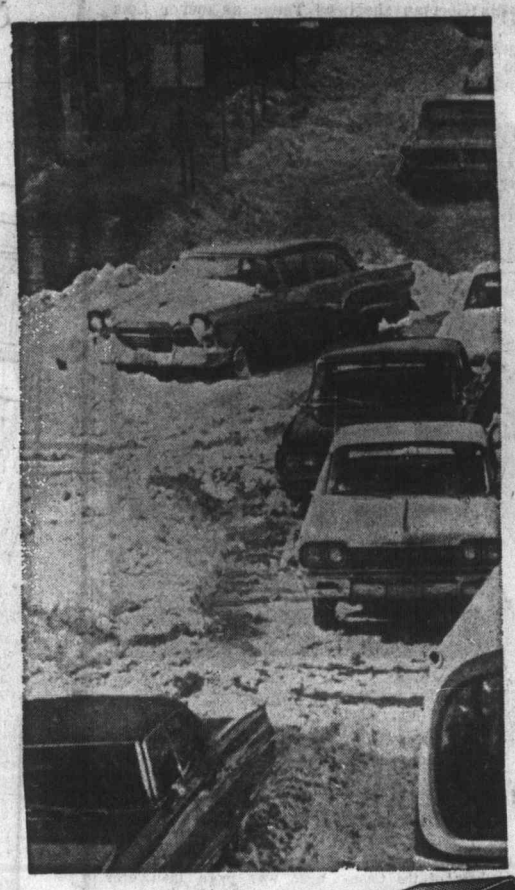

Simpsons-Sears Air Conditioner

A. Automatic thermostat controls the temperature in your car. Set it for what you want. Three-way adjustable louvres for convenient comfort through the hot weather. Just 4 months 'til the beginning of summer, so come in today and keep your cool all summer. Heavy duty fan if necessary, $10 extra.

Installed in your car $349

Deluxe Air Conditioner

B. On those days when your car feels like an oven with four wheels, this air conditioner will cool your car in a jiffy. Pre-cool does it. Automatic thermostat gives you the exact climate you want. Powerful three-speed blower will cool your car and keep it just as cool as you want it. Heavy duty fan, if necessary, $10 extra.

Installed in your car $389

SHOP TONIGHT 'TIL 9

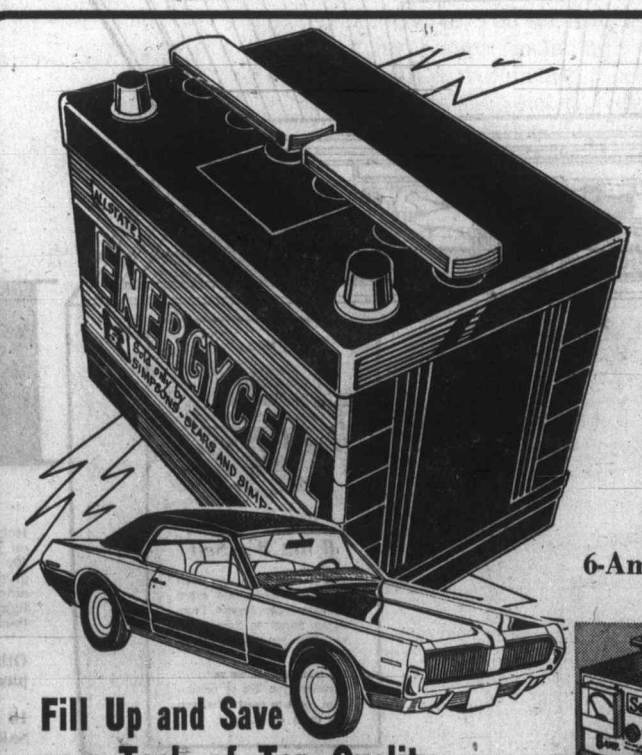

Allstate Energy Cell Battery

With 36-Month Warranty

Exchange
Free Installation

21.97

If anything goes wrong with this battery in the first year of use, we will replace it with a brand new battery absolutely FREE. This battery has extra power because the thin, stronger walls make room for bigger plates. Go when you want to, with the Allstate Energy Cell.

6-Volt Volkswagen Battery 18.97

Fill Up and Save on a Tank of Top Quality Allstate Gas at Simpsons-Sears

6-Amp. Battery Charger

16.97 ea.

For a rapid steady charge use this 12-volt 6-amp charger. Has polarity light and current indicating dial.

Do-It-Yourself Tune-Up Kits

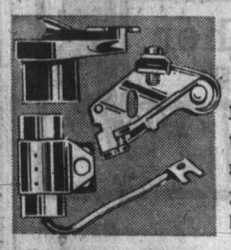

3.49 and 4.49

Everything you need to make your car run more efficiently. Tune your car right at home.

Simpsons-Sears: Automotive, Second Floor and Auto Centre (20)

Simpsons-Sears, Hillside: 3190 Shelbourne Street. Lots of Free Parking . . . No Tickets, No Time Limit. (2-35)

'Slightest Hint' Never Came

The owner of a Douglas Street automotive firm said Thursday he would "gladly have located his business somewhere else" if the city of Victoria had given the slightest hint that it would prefer to have a park at Douglas and Bay, next to the Bay Armory.

Phil George, owner of Midas Muffler Shop which has come under fire recently from Mayor Courtney Haddock, said he even would have tried to "come up with a different architectural design that blends in with the Armory," but there had been no such suggestion from city hall.

"I think the mayor's criticism comes a little late," George added.

"We negotiated for eight months to get the two lots for our shop. At no time did anyone say anything about historic sites."

Haddock also criticized the uncontrolled growth of "ugly service stations" on Douglas, and called for stricter zoning controls.

The mayor got support from Minister Without Portfolio Patricia Jordan who told the Legislature this week she would like to see all service stations removed from main thoroughfares.

—William E. John photos

Pleasurable Pursuit

Romp in February sunshine at Beacon Hill Park delights German shepherd Tanya as owner Lois Budd, 1285 Astoria, Saanich, keeps her busy chasing whirling plastic disc. Tanya's exuberant pursuit gives her flying start in any canine keep-fit program as she literally takes to the air.

Hire Manager, Ranchers Told

For the second year in a row, members of the Canadian Joint Beef Breeds' Association have been urged to consider hiring of a permanent secretary-manager to promote a "more meaningful and efficient organization."

The annual meeting, held in conjunction with that of the Canadian Hereford Association, was held Wednesday and Thursday at the Strathcona Hotel, Victoria.

P. M. Holmes, secretary-treasurer, said such a manager was more than ever necessary to widen the scope of the association and to direct continuity in policy.

Reporting for the Hereford association, Holmes said receipts for fees for 1970 totalled $371,143; registrations rose 14.88 per cent to a total of 59,499 and memberships increased by 125 to 5,001.

Holmes said the association registered 29,684 polled Herefords.

Shop Every Wednesday, Thursday and Friday 'til 9 p.m.

SIMPSONS-SEARS

GUARANTEED BEST BUYS

Shop Tonight 'til 9 p.m.

Deluxe Kenmore Electric Range With Rotisserie

SALE PRICE 229.98

E.P.A. No Down Payment—35 Payments at 2.00
1 Payment at 3.18—B.C. Sales Tax Included
(Cash Price—Sales Tax Extra)

● Kenmore 30" range with deluxe styling. Fluorescent floodlit backguard . . . gives lots of light on cooking surface ● Clock-controlled rotisserie gives you Year 'round indoor barbecue . . . tender, self-basted meat ● Removable oven door simplifies cleaning. Visi-bake window lets you see what's cooking ● Large storage drawer ● 1 year free service ● 3 year element guarantee.

Kenmore Range: (as above) with meat probe ..... Sale Price 249.98

Simpsons-Sears: Ranges (29)
Phone Enquiries: 388-9111

Let our qualified salesman show you the advantages of a Kenmore.

Coldspot 11.5 Cu. Ft. Foam-Insulated Chest Freezer

Sale Price 199.98

PROTECTIVE Simpsons-Sears "Care" MAINTENANCE

We Service What We Sell

This is the extra, personalized, professional care every Simpsons-Sears Service Technician brings to your home whenever you call Simpsons-Sears for service.

We service what we sell . . . anywhere you live or move—from coast to coast! Yes, you can count on us.

Helps put the "freeze" on your food budget . . . save money on meat, fruit and vegetable specials . . . and store up to 402 lbs. in this 11.5 cu. ft. model. Thin wall foam insulation gives excellent protection to freezing coils; gives more usable space inside freezer. Includes basket, divider, interior light, 5-year food protection and compressor warranty. Easy-to-clean acrylic interior.

Other sizes available with same features as above, plus bottom booster freezing and interior flood light.

16 Cu. Ft.—560-lb. capacity. Sale Price 219.98
19 Cu. Ft.—660-lb. capacity. Sale Price 244.98
22 Cu. Ft.—770-lb. capacity. Sale Price 264.98

Simpsons-Sears: Freezers (41)
Phone Enquiries: 388-9111

Simpsons-Sears, Hillside: 3190 Shelbourne Street. Lots of Free Parking . . . No Tickets, No Time Limit.

(2-37)

SPRING SUIT SALE

Our complete selection of fine English and European woollen suits, handsomely tailored in the newest fashions. Regularly priced from 99.50 - 150.00. Reduced For Our Spring Suit Sale

20% 30% and 50% Off

Free Alterations
Charge Accounts Welcome

Fred Asher
STORES FOR MEN

1402 DOUGLAS ST. (Corner of Johnson) Phone 382-7812

MAYFAIR SHOPPING CENTRE Phone 386-7621

Ignores Warning

Girl Describes Her Share In Murders

LOS ANGELES (UPI) — Dark-haired Patricia Krenwinkel, speaking in an unemotional voice, said Thursday that she killed coffee heiress Abigail Folger and then went to the home of Leno Labianca the next night and helped kill two persons there, leaving a barbecue fork stuck in the man's stomach.

The 23-year old convicted slayer "confessed" at the penalty phase of the Tate murder trial that she took part in both the Sharon Tate and LaBianca killings and that afterwards she felt "nothing."

Ignoring a warning from the judge that her testimony might cost her life, Miss Krenwinkel went to the witness stand to admit in detail her part in the seven murders.

As had co-defendant Susan Atkins before her, Miss Krenwinkel absolved Charles Manson of any connection in planning or executing the murders on Aug. 1910, 1969.

Miss Krenwinkel said she went into the LaBianca home the second night with Charles "Tex" Watson and Leslie Van Houten.

She said that Mrs. Rosemary LaBianca was holding up a lamp in her hand.

"Leslie and I, like, reacted to her. She was reacting on us. I went to the kitchen and opened a drawer and grabbed out a whole bunch of utensils. I had a knife and Leslie had a knife.

"She said I won't call the police and I started stabbing her and I guess Leslie did too. I didn't pay any attention.

"I went into the other room and I saw a man lying on the floor and I thought, you won't be sending your son off to the war, and I guess I put 'war' on his chest. And I had a fork. And I put it in his stomach."

She said the night before she drove with Miss Atkins and Watson and Linda Kasabian to the Tate residence.

Miss Krenwinkel said they climbed over a fence and the next thing she heard was a sound of gunshots. She did not elaborate, but that was when Watson allegedly shot 18-year-old Steven Parent in his automobile.

Corruption Inquiry Blocked

From LAT

WASHINGTON — Two retired U.S. army investigators testified Thursday they were blocked by their superiors from probing the activities of William Crum, the elusive millionaire vendor who allegedly bribed and corrupted U.S. post exchange officials in Vietnam.

The investigators, former chief warrant officers Augustin Manfredi and Roy Roan, said their aborted inquiry into Crum's slot machine, beer and liquor sales to the military occurred in 1959 in Korea before he shifted operations to Vietnam.

On the second day of hearings into PX and military club affairs in Vietnam, Manfredi told the senate permanent investigations subcommittee he was coerced into writing a "whitewash" of Crum for the army's files.

Tommy Elkin age 12 decorated his room with Armstrong Place 'n Press Excelon floor tile in 90 minutes.

Place 'n Press is the easiest do-it-yourself tile ever. Gooey "guck" is gone. The adhesive is already on the back. It sticks by itself.

1. Peel off the paper. 2. Place tile in position. 3. Press down. It's as simple as that!

Cover up old tile, linoleum or most basement concrete. Goes anywhere as long as the floor is flat. It's neat and so fast people are "racing" for beautiful floors.

Place 'n Press cuts with household scissors. Use leftover tiles to cover tables, line cupboards, drawers or shelves.

Remember the name is what you do.

PLACE 'N PRESS The floor tile that's fun to install. From Armstrong

AVAILABLE AT THE FOLLOWING DEALERS

Armstrong — Capital City Carpet and Line, 1920 Oak Bay Avenue, 598-4441

Armstrong — Shawnigan Building Supplies Ltd., 2000 Government, 382-7261

Armstrong — Garner's Building Supplies, 256 Government, Duncan, 746-4481

Armstrong — Butler Bros. Supplies, 2046 Keating X Rd., 652-1121

Armstrong — Woodward's

Armstrong — Dels Interiors & Modernizing, 1010 Russell, 384-1013

Armstrong — Moore Whittington Lumber Ltd., 2614 Bridge, 386-1331

Armstrong — EATON'S, 382-7141

Armstrong — Stewart & Hudson, 400 Gorge, 386-3211

NEWSPAPER ADVERTISING SELLS THE MOST

SIMPSONS-SEARS Hillside SHOPPING CENTRE

Feature For Feature...

you can't beat these Twins for Kenmore quality and price!

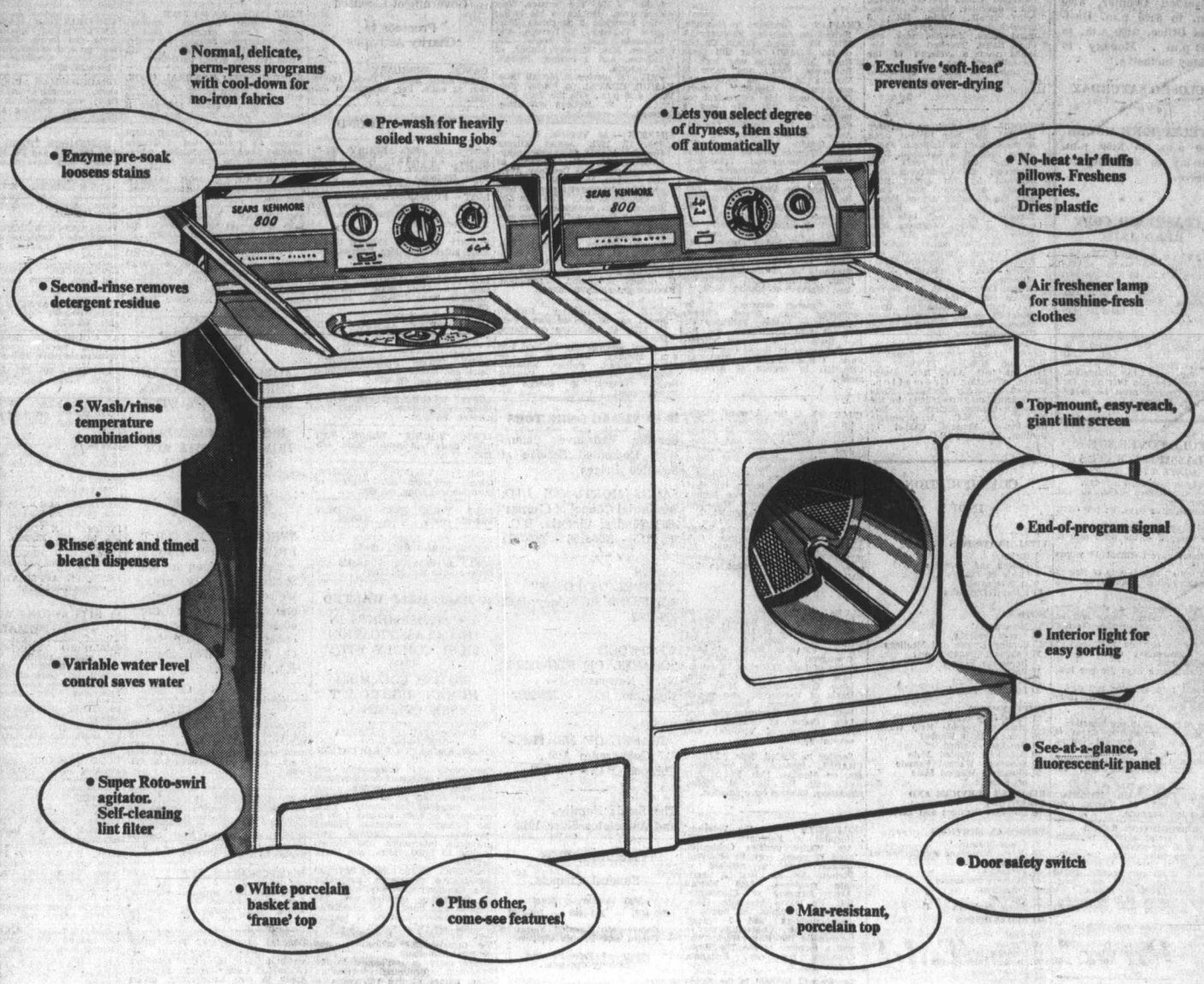

2-Speed, 6-program Kenmore washer

Sale Price **319.98**

Available with Suds Saver, only $20 more

E.P.A. No Down Payment. 35 Payments at 12.50. 1 Payment at 4.32. B.C. Sales Tax Included. (Cash Prices — Sales Tax Extra)

Kenmore 'Soft-heat' dryer with Fabric Master

Sale Price **219.98**

Charge the Twins on your all-purpose account

E.P.A. No Down Payment. 29 Payments at 9.00. 1 Payment at 2.86. B.C. Sales Tax Included. (Cash Price — Sales Tax Extra)

There are no 'hidden' charges in our low price:

Simpsons-Sears handles all regular, local deliveries, free of charge. You get, from date of purchase, 12 months' free service guarantee (including parts & labour) on any defects in materials & workmanship. 5-year guarantee on all sealed, gearcase parts. Convenient credit terms. No trade-in required. The price you see is the *all-inclusive* price you pay for a Simpsons-Sears Kenmore. We are always available to service what we sell. Satisfaction guaranteed, or money refunded.

Let our qualified salesmen show you the advantages of a Kenmore.

OUR GOOD NAME IS YOUR ASSURANCE OF FACTUAL ADVERTISING

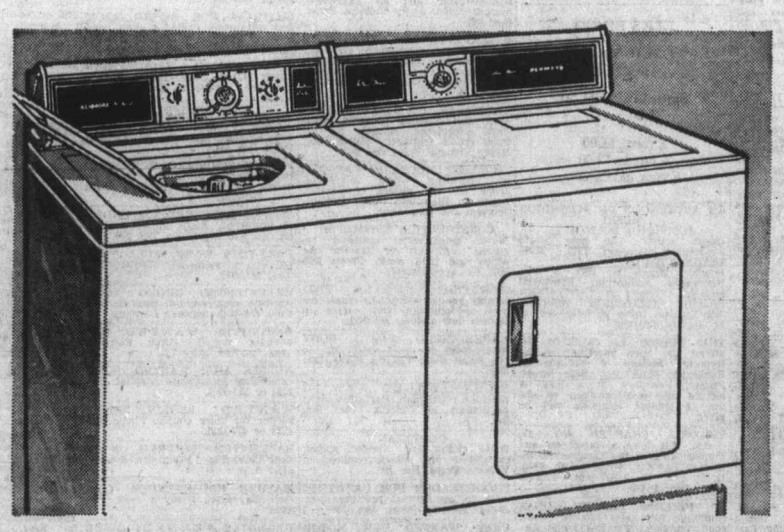

2-Speed, 3-program Kenmore washer

- Porcelain tub and top
- 5 Wash/Rinse temperatures
- Norm., delicate & perma-press
- Variable, water level control
- Maze lint filter
- With Suds Saver only $20 more

NOW **269.98**

Kenmore exclusive 'Soft-heat' dryer

- As clothes dry, heat diminishes. Cannot over-dry
- No-heat 'air' fluffs towels
- Top-mounted, lint screen
- High air-speed. Fast drying

Match-mate for 3-program washer

NOW **174.98**

Simpsons-Sears: Washers, Dryers (20) Phone Enquiries: 386-9111

Shop every Wednesday, Thursday and Friday Night 'til 9 p.m.

Simpsons-Sears, Hillside: 3190 Shelbourne Street. Lots of Free Parking . . . No Tickets, No Time Limit (2-30)

386-2121

CLASSIFIED ADVERTISING

386-2121

Vancouver Island's Largest Shopping Centre in Print

Circulation, 383-0725
Sports, 383-7000
TELEPHONES AFTER-HOURS
11:30 p.m. to 7 a.m.
Editorial, 383-4509
383-8309

BOX REPLIES
All replies to private box numbers available from 8:00 a.m. to 6:00 p.m. Monday to Friday inclusive.

* * *

OFFICE HOURS
Classified Counter, 8:00 a.m. to 6:00 p.m. Business Office, 9:00 a.m. to 5:30 p.m. Monday to Friday inclusive.

CLOSED SATURDAY

* * *

TELEPHONE HOURS
8:00 a.m. to 8:00 p.m. Monday to Saturday inclusive.

* * *

CLASSIFIED COPY DEADLINES
Regular classified advertisements may be placed at the counter, 8 a.m. to 5:00 p.m. on the day prior to publication, Monday to Friday inclusive. By telephone, 8:00 a.m. to 5:00 p.m. Monday to Saturday inclusive.
All classified semi-display copy must be in the possession of Victoria Press Ltd., 2631 Douglas Street, by 4:00 p.m. on the day prior to publication, with the exception that copy for Sunday Colonist must be in by 4:00 p.m. Friday.

FULL COVERAGE CLASSIFIED RATES
AGATE TYPE ONLY
One day 8c per word per day.
Three consecutive days, 7c per word per day.
Six consecutive days, 6c per word per day.
Agate headings and white spaces can be charged at the word rate (5 words per line).
Minimum advertisement 10 words and $1.00.
Each initial, sign, group of figures and abbreviation counts as one word.
All ads requiring a style other than that mentioned above will be charged by the measured agate line (14 agate lines equal 1 inch).
One day 38c per line, $5.32 inch.
Three consecutive days 33c per line, $4.62 inch.
Six consecutive days 28c per line, $3.92 inch.
National rate 43c line per day.
Ten per cent surcharge if more than one size type is used.
Birth Notices, $2.00 per insertion.
In Memoriam notices, Cards of Thanks, Death and Funeral Notices, not exceeding 12 lines, $3.25 first insertion and $2.40 subsequent insertions. Each additional line, 33c daily.
Births, Deaths, In Memoriam Notices, Cards of Thanks not accepted by telephone.

SUBSCRIPTION RATES
Wherever carrier service is maintained, $2.50 per month.
Single copy sales price: 10c daily, 15c Sunday.
By mail: $3.50 per month; $10.00 per 3 months; $39.00 per year. United States, $4.00 per month. All other countries, $4.50 per month. Sunday only, 25c per copy; $13.00 per year.
Mail subscriptions are payable in advance.
Authorized as second class mail, Post Office Department Ottawa.
Member of Audit Bureau of Circulations.

TERMS OF PUBLICATION
The Victoria Press Ltd. shall not be liable for no-insertion of any advertisement beyond the amount paid for such advertisement.
In the event of an error occurring the liability of Victoria Press Ltd. shall not exceed the charge for the space actually occupied by the item in question.
All claims on error in publication shall be made within 12 hours thereafter and if not made shall not be considered. No claim will be allowed for more than one incorrect insertion nor for errors not affecting the value of the advertisement.
All estimates of cost are approximate. Advertisers will be charged with space actually used.
All advertising copy will be subject to the approval of the Victoria Press Ltd., who reserve the right in its sole discretion to classify, reject or insert copy furnished.
Advertisements must comply with the British Columbia Human Rights Act which prohibits any advertising that discriminates against any person because of his race, religion, sex, colour, nationality, ancestry or place of origin, or because his age is between 44 and 65 years, unless the condition is justified by a bona fide requirement for the work involved.
While every endeavor will be made to forward replies to box numbers to the advertiser as soon as possible, we accept no liability in respect of loss or damage alleged to arise through either failure or delay in forwarding such replies, however caused, whether by negligence or otherwise.

CIRCULATION REPRESENTATIVES
Duncan, Chemainus
P. J. Rogers 746-6181
Lake Cowichan, P. Edwards 749-6771
Pt. Alberni, Mrs. A. Nilson 723-8312
Nanaimo, R. Lakey SK 3-2766

United States Representatives
MATHEWS, SHANNON AND CULLEN, INC.
New York, Boston, Chicago, Detroit, Philadelphia, Pittsburgh, Cleveland, Syracuse, Charlotte, Atlanta, Cincinnati.

DUNCAN BUREAU
262 Station Street (Hamilton Electric Building). Office and telephone hours 1 p.m. to 5 p.m. Monday to Friday, inclusive.
PHONE DUNCAN 746-6181

CLASSIFIED SERVICE FOR DUNCAN COWICHAN VALLEY CHEMAINUS RESIDENTS
Classified Ads phoned in to our Duncan office 746-6181 before 3:30 p.m. will appear in the following day's papers.

PHONE DIRECT
386-2121
TO PLACE YOUR CLASSIFIED AD

1 BIRTHS

BASSINGTHWAITE — Born to Mr. and Mrs. J. H. Bassingthwaite (nee Rentz) 59 Moss Street, Victoria, B.C., at the Royal Jubilee Hospital, on February 13, 1971 a daughter, a sister for Anne. Thanks to Dr. D. R. Carlow and maternity staff.

STEINMEIER — Mr. and Mrs. Wilf Steinmeier are pleased to announce the arrival of a daughter, Barbara Anne, on February 6, at St. Joseph's Hospital, a sister for Derrick.

5 DEATHS, FUNERALS

BATES — In Victoria, B.C. on February 17, 1971, Mr. Charles Bates, aged 60 years; born in Saskatchewan. He leaves his sons, Charles Bates, Richmond, B.C. and Captain Lorne Bates, Canadian Armed Forces, Trenton, Ont.; daughter, Mrs. C. (Elizabeth) Smaill, Delta, B.C.; 5 grandchildren; brothers, Raymond Bates, Yorkton, Sask. and Chris Bates, Theodor, Sask. Mr. Bates was a veteran of the Second World War.
Arrangements will be announced later by the Sands Mortuary Limited.

BRYDON—In hospital, on February 16, 1971, Mr. John Brydon, aged 60 years; born in Radisson, Sask., and a resident of Langford, B.C., for the past 14 years, late residence, 955 Goldstream Ave. Survived by his loving wife, Pauline, at home; sons, Earl, with the Canadian Armed Forces (Army) in Germany, Harvie, Toronto, Ont., and Lyle and Garnet, at home; daughters, Miss Shirley-Ann, Victoria, B.C. and Miss Lori, at home; brothers, Earl Laycock, Toronto, Ont., and Everett Laycock, Bralorne, B.C.; sisters, Mrs. N. (Myrtle) Rask, Alticane, Sask., and Mrs. Mabel Brown, Langley, B.C. Mr. Brydon served during the Second World War with the Canadian Army Postal Corps and had been closely associated with the Gordon United Church, Langford, B.C.
Service will be held in the Gordon United Church, Langford, B.C., on Monday, February 22, 1971, at 1:00 p.m., Rev. David Stiven officiating. Cremation. Flowers gratefully declined. Those so desiring may contribute to the Canadian Cancer Society, P.O. Box 202, Victoria, B.C. Arrangements by Sands Funeral Chapel of Heather, Colwood, B.C.

CLASSIFICATION INDEX

VITAL STATISTICS
1 Births
5 Deaths and Funerals
8 Cards of Thanks
9 In Memoriam
10 Funeral Directors

NOTICES
11 Monumental
14 Announcements
15 Coming Events and Meetings
16 Catering, Banquet and Reception Rooms
17 Restaurants
18 Places to Visit
20 Lost and Found

EMPLOYMENT
21 Male Help Wanted
25 Male or Female Help Wanted
26 Female Help Wanted
27 Teachers Wanted
29 Situations Wanted Male
30 Situations Wanted Female
31 Situations Wanted Male or Female

BUSINESS SERVICES AND DIRECTORY
36 Business Services and Directory

PERSONAL SERVICES
32 Trade Schools
33 Bands, Musicians and Orchestras
38 Travel
39 Personals
40 Business Personals
42 Education
43 Dancing
71 Music Teachers

MERCHANDISING
60 Fuel
63 Timber
65 Building Supplies
70 Musical Instruments
77 Motorcycles
78 Bicycles
80 Boats and Marine
83 Aeronautical
92 Sporting Goods
93 Stoves and Furnaces
96 Cameras, Supplies and Photo Finishing
97 Furniture
98 TV, Stereo, Radio Sales and Service
99 Groceries, Meat and Produce
100 Miscellaneous for Sale
103 Miscellaneous Wanted
109 Miscellaneous to Rent
112 Wanted to Rent, Miscellaneous
115 Swaps
117 Antiques
119 Florists
120 Garden Supplies
125 Pets and Supplies
127 Chicks, Poultry, Hatching Eggs, Supplies
128 Livestock and Supplies
130 Heavy Equipment, Machinery
135 Farm Implements

AUTOMOTIVE
150 Cars for Sale
151 Foreign Import and Sports Cars
152 New Car Directory
154 Trucks and Buses
156 U-Drives and Auto Washing
158 Tires
160 Parts, Accessories
162 Auto Repairs, Service and Towing
164 Auto Body Work and Painting
166 Cars and Trucks Wanted
168 Campers and Trailers
169 Mobile Homes and Parks

ACCOMMODATION
175 Hotels
178 Summer Resorts
181 Tourist Accommodation
185 Convalescent and Rest Homes

RENTALS
190 Room and Board
191 Room and Board Wanted
193 Rooms to Rent
194 Rooms Wanted
197 Housekeeping Rooms to Rent
199 Housekeeping Rooms Wanted
200 Apartments to Rent, Unfurnished
201 Apartments to Rent, Furnished
203 Apartments Wanted
206 Duplexes to Rent
207 Duplexes Wanted to Rent
210 Houses to Rent, Unfurnished
211 Houses to Rent, Furnished
212 Houses Wanted to Rent
215 Halls, Warehouses, Stores and Offices to Rent

FINANCIAL
155 Automobile Financing and Insurance
230 Personal Loans and Insurance
233 Mortgage Loans and Insurance
234 Mortgages for Sale
235 Wanted to Borrow

REAL ESTATE
240 Business Opportunities
241 Business Opportunities Wanted
244 Revenue Property
245 Revenue Properties Wanted
247 Commercial or Industrial Properties
250 Houses for Sale
253 Country Homes and Properties
256 Waterfront Properties
260 Condominiums for Sale
263 Garages for Sale, Rent, Wanted
265 Houses Wanted to Buy
268 Listings Wanted
270 Exchange Real Estate
271 Lots for Sale
273 Property for Sale
274 Property Wanted
280 Acreage for Sale and Wanted
285 Up-Island Properties
290 Farms for Sale and Wanted
293 Gulf Islands Properties
295 Listings Cancelled

NOTICE OF COPYRIGHT
Full, complete and sole copyright in any advertisement produced by Victoria Press Ltd. is vested in, and belongs to, Victoria Press Ltd.; provided, however, that copyright IN THAT PART AND THAT PART ONLY of any such advertisement consisting of illustrations, borders, signatures or similar components which is, or are, supplied to Victoria Press Ltd. by the advertiser in the form of engravings, matrices, casts, etc., and incorporated in said advertisement shall remain in and belongs to the advertiser.

5 DEATHS, FUNERALS

BRECKENRIDGE — In Victoria on February 18, 1971, Mrs. Anna Florence Breckenridge, aged 86 years; born in Ontario, and a resident of this city for the past 25 years. She is survived by one son, Donald A. MacMurchy of Winnipeg; one daughter, Mrs. William Heinrichs of Victoria; 6 grandchildren; 9 great-grandchildren; one brother, George Thompson of Vancouver; 6 sisters, Mrs. Grace Hutcherson of Victoria, Mrs. Jean McLachlan of Penticton, Mrs. George Bradshaw of West Bridge, B.C., Mrs. Joseph Hood of Victoria, Mrs. Irene Brearley, Belleville, Ont. and Mrs. Charles Ralston of Burns Lake, B.C.
Funeral service in McCall Bros. FLORAL CHAPEL, Johnson and Vancouver Sts. on Monday, Feb. 22, at 1:15 p.m., with the Rev. R. G. Thompson officiating. Interment at Royal Oak Burial Park.

CHAPLIN — Suddenly, in Honolulu, Hawaii, on Saturday February 13, 1971, Mr. Joseph Edwin Chaplin of No. 632-1701 Cedar Hill Cross Road. Mr. Chaplin was born in Balcarres, Sask., and came to Victoria in 1948 as owner and manager of Chaplin's Funeral Chapel until his retirement on January 1, 1971. He was a member of Christ Church Cathedral; The Canadian Diabetic Assoc.; Masonic Order AF and AM Quadra Lodge No. 2; the Gizeh Temple Shrine Club; the United Commercial Travellers; the Chamber of Commerce; Past-president of the Victoria Lions Club and the Victoria Golf Club. He leaves to mourn his passing his loving wife, Laura, at the residence; a sister Mrs. J. (Sally) Jackson; a brother, Dr. Robert A. Chaplin, and a goddaughter, Judith Osborne, all of Toronto; many nephews and nieces in Ontario and Saskatchewan; his mother-in-law, Mrs. Chas. Metcalfe, and brother-in-law, Harvey of Manor, Sask.
The funeral service will be conducted from Christ Church Cathedral on Friday, February 19, 1971, at 2:00 p.m., with the Rt. Rev. Bishop G. R. Calvert officiating. Interment in Royal Oak Burial Park. CHAPLIN'S FUNERAL CHAPEL in charge of arrangements.

CHARLES—At the Veterans' Hospital on Feb. 18, 1971, Mr. Leonard Henry Charles, aged 56 years; born in Sutton, Ont., and a resident of Victoria for the past 20 years; late residence 1843 Island Highway. He leaves his wife, Nellie, at home. Mr. Charles served overseas during the Second World War and was former member of the Royal Canadian Legion, Britannia Branch No. 7.
Service will be held in the Sands Funeral Chapel of Heather, Colwood, B.C., on Monday, Feb. 22, 1971, at 3:00 p.m., Padre J. A. Roberts officiating. Interment in the Hatley Memorial Gardens.

ELVES—On February 18, 1971, in Victoria, Mr. Ross William Elves, aged 63 years, of Malahat P.O., formerly of Lake Cowichan. He leaves his wife, Hazel, at Lake Cowichan; 2 sons, Rocky and Rikki of Lake Cowichan; 2 daughters, Mrs. J. (Rolli) Gunderson, Lake Cowichan and Mrs. Toni Davis of Vancouver; one grandson; 2 sisters, Mrs. Verna Palliser, Lake Cowichan and Mrs. Lola Cooke of Victoria; one brother, Roy of Victoria; also several nephews.
Service in McCall Bros. FLORAL CHAPEL, Johnson and Vancouver Sts. on Monday, Feb. 22, at 3:15 p.m., with the Rev. B. Molloy officiating, followed by cremation.

GOLDSMITH — In the Veterans' Hospital on February 17, 1971, Mr. Walter Jeffries Goldsmith, aged 77 years, born in Montreal, Quebec, and a resident of Victoria for the past 5 years, late residence, 1449 Westall Ave.; formerly of Chemainus, B.C. He leaves his wife, Dora, and son, Douglas, at home; 7 granddaughters and 1 great-grandson. Mr. Goldsmith was a veteran of the First World War and a member of the The Royal Canadian Legion, Britannia Branch No. 7.
Service will be held in the Sands Mortuary Limited, "Memorial Chapel of Chimes", on Friday, February 19, 1971, at 1:00 p.m., Padre J. A. Roberts officiating. Interment in the Hatley Memorial Gardens. Flowers gratefully declined. Those so desiring may contribute to the Heart Fund, 620 View St., Victoria, B.C.

GRANDISON — On February 18, 1971, at Duncan, B.C., Francis James Grandison, beloved husband of Elizabeth Grandison, of Ste. No. 4, 770 Trunk Road, Duncan, B.C., aged 84 years, born in Dundee, Scotland. Mr. Grandison was a shipwright and a stevedore in Scotland, he came to Vancouver in 1948 where he was employed as a carpenter till his retirement in 1956. For the past six years a resident of Duncan. Mr. Grandison was a former Freemason in Scotland, veteran of the war of 1914-1918 in the Merchant Navy. He was a member of Bridgeport Branch No. 209 of the Royal Canadian Legion, Richmond, B.C. Beside his wife Elizabeth, Mr. Grandison is survived by four sons, Phillip of Vancouver, Frank of Dundee, Scotland, Steve of Duncan, B.C. and Tom of Kitimat; four grandchildren, and two great-grandchildren; also two brothers, Sidney and Albert of Dundee, Scotland; several nieces and nephews in Scotland.
Cremation services will be held at 2:00 p.m., Monday February 22, in Hirst Funeral Chapel, Duncan, Rev. P. K. Louie will officiate. Hirst Funeral Chapel in charge of arrangements.

GREIG—On February 16, 1971, in Ottawa, Ont., Mrs. Mary Agnes Greig, of 495 Beach Drive, aged 60 years; born in Londonderry, Ireland, resident of Victoria since 1944, formerly of Vermilion, Alta. She leaves 4 daughters, Mrs. J. (Madge) Clark of Calgary, Mrs. Jean Dodman of Sooke, Mrs. R. (June) Bean of Courtenay and Mrs. S. D. (Norma) Hope of Ottawa; 14 grandchildren; 2 great-grandchildren; her mother, Mrs. Edward Mullan of Vermilion; 3 brothers and 2 sisters; nieces and nephews.
Funeral service in McCall Bros. FLORAL CHAPEL Johnson and Vancouver Sts., on Friday, Feb. 19, at 1:00 p.m., with Pastor J. E. Hawkins officiating. Interment at Royal Oak Burial Park.

GUYTON — On February 17, 1971, in Victoria, Mr. Edward Charles Guyton, aged 81 years, of 1267 Goldstream Ave., a resident here since 1929. He leaves one sister, Miss Doris Guyton of Victoria; his sister-in-law, Mrs. Rosa Guyton of Victoria; numerous nieces, nephews and cousins.
Funeral service in McCall Bros. FLORAL CHAPEL, Johnson and Vancouver Sts. on Friday, Feb. 19, at 3:15 p.m., with the Rev. Dr. J. B. Rowell and Pastor J. M. Moore officiating. Interment at Royal Oak Burial Park.

HUBBARD — In Victoria, B.C., on Feb. 17, 1971, Mr. Walter Henry Charles Hubbard, aged 76 years; born in Packham, London, England, and a resident of Victoria for the past year, late residence 3241 Service St.; formerly of Sidney, B.C., for 25 years. He leaves his wife, Ethel, at home; daughters, Mrs. W. S. (Joan) Jones, Victoria, B.C., and Mrs. Yvonne Lembcke, Sidney, B.C.; 7 grandchildren, 3 great-grandchildren, and his sisters, Sissy, Edmonton, Alberta.; Lena, Nancy and Susy, in England. Mr. Hubbard served with the Royal Navy for 18 years.
Service will be held in the Sands Mortuary Limited, "Memorial Chapel of Chimes," on Friday, Feb. 19, 1971, at 2:00 p.m., Rev. Canon Grahame B. Baker officiating. Cremation.

5 DEATHS, FUNERALS

KILDUFF—In hospital, on February 16, 1971, Mr. Harold Ford Kilduff, aged 54 years; born in Lloydminster, Sask., and a resident of Langford, B.C. for the past 22 years, late residence 888 Goldstream Ave. Survived by his loving wife, Marjorie, at home; sons, Roger, Mission City, B.C., Glen, at home, and Clifford, Victoria, B.C.; daughter, Lynn, at home; grandson, Geoffrey; brother, William E. Kilduff, Seattle, Wash.; sisters, Mrs. F. (Dorcas) Hewitt, Lloydminster, Sask., Mrs. A. (Hazel) Roberton, Victoria, B.C. and Mrs. R. (Greta) Leach, Lloydminster, Alta.
Service will be held in the Sands Chapel of Heather, Colwood, B.C. on Friday, February 19, 1971, at 3:00 p.m., Very Rev. J. L. W. McLean, D.D. officiating. Cremation.

MABEE — Suddenly in Victoria on Feb. 17, 1971, Mr. Thomas Oliver Mabee, of 5355 The Terrace, West Vancouver. He leaves his loving wife, Beatrice; 2 daughters, Margaret Florence, of Toronto, and Elizabeth Lisa, at home; his mother, Mrs. Marjory Mabee, of Victoria, and 1 brother, Robert, of Victoria.
PRIVATE service in McCall Bros. FAMILY CHAPEL on Friday, Feb. 19, at 4:30 p.m., with the Very Rev. Dr. J. L. W. McLean officiating, followed by cremation.

SIMPSON — At Victoria, B.C., on Feb. 17, 1971, James Kilgour Simpson, in his 83rd year. Survived by his wife, Dorothy, at the residence, 2685 Dewdney Ave.; also 2 sisters, Mrs. Edith Treleaven and Miss Margaret Simpson, both of Vancouver, B.C. The late Mr. Simpson was associated with the Canadian Bank of Commerce and was an original member of the 29th Battalion, CEF.
Funeral service on Friday, Feb. 19, 1971, at 3:00 p.m., in HAYWARD'S FUNERAL CHAPEL, 734 Broughton St., the Venerable A. E. G. Hendy officiating. Cremation. Flowers gratefully declined.

SPERK — Frederick Richard Sperk, age 83, passed away Feb. 14, 1971, at his home on Mayne Island.
Funeral services will be held 9:30 a.m. Monday, February 22, on Mayne Island. Father Winandy officiating. Goodman Funeral Home, Ganges, in charge of arrangements.

10 FUNERAL DIRECTORS

Serving Vancouver Island With Dedicated Service at Sensible Prices

SANDS MORTUARY LTD.
'Memorial Chapel of Chimes'
1803 Quadra, Victoria, B.C.
388-5155 - 388-5156 - 383-7511

SANDS
"CHAPEL OF ROSES"
9838 Fourth St., Sidney, B.C.
656-2932

WESTWOOD
"CHAPEL OF FLOWERS"
No. 1, Newcastle Ave.,
Nanaimo, B.C. - 753-2032

SANDS
"CHAPEL OF HEATHER"
317 Goldstream Ave.,
Colwood, B.C. - 478-3821

The Sands Family and Associates Since 1912

McCALL BROS.
Funeral Chapels
1400 Vancouver Street
385-4465 — 385-4466 — 385-4467
Conveniently Located Floral Chapel and Private Chapels
Plenty of Free Parking Directly Opposite

FRIDAY
GREIG, Mrs. Mary Agnes
1:00 p.m.—FLORAL CHAPEL.
CAMPBELL, Mrs. Elizabeth A., RN
2:00 p.m.—ST. LUKE'S CHURCH.
GUYTON, Mr. Edward Charles
3:15 p.m.—FLORAL CHAPEL.
MABEE, Mr. Thomas O.
4:30 p.m.—PRIVATE SERVICE, FAMILY CHAPEL.

TO BE ANNOUNCED
PULLAN, Mrs. Dorothy A.
BRECKENRIDGE, Mrs. Anna Florence

THOMSON & IRVING
Funeral Chapel
Est. 1906 — Formerly of Winnipeg
A Dignified and Understanding Service at Moderate Cost
PRE-NEED AT NEED
SHIPMENTS
1625 Quadra St. Phone 384-2612

HAYWARD'S CHAPEL
Ready to carry out the family's wishes, quietly, sympathetically, with efficiency and dignity.
386-3505
734 Broughton St.
A. W. FRANCIS, OWNER-MGR.

CHAPLIN'S FUNERAL CHAPEL
Kindness — Courtesy — Service
1155 Fort 384-5512

FIRST MEMORIAL SERVICES
Undertakers for the Memorial Society of B.C. — 384-7041

11 MONUMENTAL

STEWART MONUMENTAL Works Ltd.
ESTABLISHED 1896
Memorial of Distinction
Marble fireplaces and tabletops.
1403 May St. 384-3452

MORTIMER'S MONUMENTS
ESTABLISHED 1877
"The Finest in Craftsmanship"
633 David St. — 383-6421

14 ANNOUNCEMENTS

BINGO SATURDAY, FEBRUARY 20, 8 p.m., Prospect Lake Community Hall.

15 COMING EVENTS and MEETINGS

ELKS BINGO
O.A.P. HALL
Gov't St.
Saturday, Feb. 20
7:30 p.m.
1 card $1.00
6 cards $2.00
Extra cards 25c

AN AFTERNOON OF ACCORDION MUSIC
ACCORDION SOUNDS '71
Guest artist: The new world accordion champion 1971, MISS DIANE SCHMIDT.
Sunday, March 14, 1971, 3 p.m. Newcombe Auditorium, Provincial Museum. Tickets at VANCOUVER ISLAND ACCORDION SCHOOL, 3450 Quadra. Order by telephone, 24 hr. service, 382-2040.

THE PUBLIC IS INVITED TO attend an open meeting of the Hypnosis Society of Victoria at Henderson Hall, 1632 Yale Street, Friday, February 19, 8 p.m. A lecture and demonstration on the use of Ethical Hypnosis will be given.

VICTORIA CHAPTER NO. 17, O.E.S. will hold a Luncheon and Homecooking in the Douglas Room, Hudson Bay Co., Friday, Feb. 19th, 11:00 a.m. to 1:30 p.m. Tickets $1.00. Door Prize.

ST. PHILIP'S LADIES' GUILD, rummage sale, also sale of books, good condition. 2928 Eastdowne Rd., Sat., Feb. 20, at 9 a.m.

15 COMING EVENTS and MEETINGS

SAANICH LIONS
FRIDAY BINGO
O.A.P. HALL
1660 Government St.
Friday, February 19
7:30 p.m.
Door Opens at 6
Admission $1
6 Cards $2
Extra 5 Games
25c a Card
Government Licensed
Proceeds to Charity Activities

DANCE, FEBRUARY 20, 9-1, White Eagle Hall, 90 Dock. Admission $2 each. For information 382-5741.

20 LOST and FOUND

LOST: AT B.C. FERRY TERminal, Tuesday night, large Krishna picture. Desperate. Reward. 479-2509.

LOST — FIVE-MONTHS-OLD MALE German Shepherd, answers to "Ruff." Millstream Road area. 478-2898 after 5 p.m.

FOUND: SUNDAY, SMOKE GREY male kitten. Oak Bay District. 592-0634.

LOST: LIGHT APRICOT MINIAture poodle, male, Burnside-Admirals area. "Sandy." Reward. 479-1069.

LOST: WHITE ALBINO MARE and pinto pony. Beecher Bay-Rocky Point area. 478-4582 or 642-5103.

LOST: CROSS PEKE-TERRIER, black and brown, Colwood-Metchosin area. Boy's pet. 478-4678.

LOST: LIGHTER BETWEEN Richmond-Fort-Yates. (Phyllis) important. 382-5621.

LOST: "JORDIE" BLACK, TAN paws, cross Lab-Spaniel. Male. 477-1222.

LOST: YOUNG SIAMESE female sealpoint cat, vicinity of Burnside and Irma. 385-8650.

LOST YOUR PET? — HOMES wanted, found. SPCA. 383-0514.

HAVE YOU LOST YOUR CAT? Homes wanted. CPL, 598-5731.

LOST: A PAIR OF GLASSES ON Beaver Lake Rd. 479-1870.

21 MALE HELP WANTED

ADVERTISEMENTS IN THIS CLASSIFICATION MUST COMPLY WITH THE BRITISH COLUMBIA HUMAN RIGHTS ACT SEE COLUMN 1

UNIVERSITY OF VICTORIA
VICTORIA, B.C.
DEAN, FACULTY OF EDUCATION
Opportunity for imaginative and competent academic administrator to work with a strong, well-qualified faculty of 65, in a flexible and congenial University. Total enrolment of 6,000, includes 1,800 in the Faculty of Education. Present curricula include diploma programmes, internships, and courses leading to B.Ed., M.A., and Ph.D. degrees.
The Dean should have had administrative experience, preferably in a Canadian university, and must be thoroughly familiar with the theories and practice of established and innovative methods of teacher training and of research in education. He must have demonstrated the capacity for educational and personal leadership.
Please reply in confidence to the President, furnishing curriculum vitae, names of five references, a statement of your career aspirations and outlook, and salary requirements.

AAA-1 COMPANY SEEKS AGGRESSIVE SALESMAN
Join a winner! RPM, a company that has known only increases in sales during its long history, is the world's largest manufacturer of fibred acrylic and aluminum coatings. With the slowdown in the economy, the emphasis is on maintenance. This is where the RPM representative excels and why his earnings are among the highest in the protective coatings industry.
RPM has two manufacturing plants in Canada and four warehouse points. Customer service and close, experienced and enthusiastic home office cooperation are guaranteed. Write: Ralph Tongue, RPM, Inc., 12 Finley Road, Bramalea, Ontario.

DRAFTSMAN — NANAIMO
Duties: Assist in preparing composite type maps; prepare graphics for reports and presentations; help staff gather field data for reports and projects.
Qualifications: Minimum 3 years surveys and mapping experience; knowledge of legal-survey math; ability to interpret field notes and registered plans.
Salary: $544 - $635.
Send written resume to Canada Manpower, 75 Front St., Nanaimo. Give details on age, marital status, education, experience and references. Include work samples. Closing date March 5.

ATTENTION SMALL BUSINESS owners or men on social assistance. We operate a complete home modernizing business and wish you to merge with us in a combine profit sharing business. For confidential interviews, call between 6-8 p.m., 384-1998.

PARTS MANAGER
Required for a large automobile dealership. Must be a capable administrator and an aggressive merchandiser. Apply Victoria Press, Box 303.

2 EXPERIENCED FURNITURE and appliance salesmen required. Good earnings possible on commission basis. Please send complete resume with recent photo. Victoria Press, Box 319.

PART-TIME CREDIT SUPERvisor and collector required. Must have experience, suitable for retired credit manager, banker, etc. Reply Victoria Press Box 385.

LICENSED MECHANIC CAPABLE of operating wheel alignment, scope and all phases of repairs. Apply to Blanshard Super Service, Johnson and Blanshard.

CONSTRUCTION ESTIMATOR
Major construction company requires estimator or trainee for office and field work. Phone 386-8662 for appointment.

QUALIFIED STYLIST, PREferably young, willing, to create his own opportunities and career in fashion hair styling. 383-7832.

EXPERIENCED AUTO BODY man, must be good estimator, to run small shop. Victoria Press, Box 330.

EXPERIENCED SEWING machine repairman. Part-time. Send particulars to Victoria Press Box 342.

OPTICIAN
Write giving age, marital status, experience and salary required to Victoria Press, Box 320.

PROOFREADER FOR PART-TIME work in commercial printing shop. Apply Victoria Press, Box 336.

CHEF WANTED FOR MOTOR hotel operation. Phone 656-1176.

21 MALE HELP WANTED

HIGH EARNINGS
Working Evenings and Weekends
Monday through Friday
6 to 10 p.m.
Weekends Optional
Earn $70 per week and up after one week of training.
Car Essential
Phone 385-1121
10 to 12 noon, and 7 to 9 p.m.

25 MALE OR FEMALE HELP WANTED

ADVERTISEMENTS IN THIS CLASSIFICATION MUST COMPLY WITH THE BRITISH COLUMBIA HUMAN RIGHTS ACT SEE COLUMN 1

PART-TIME JANITOR FOR small office building. Approximately 1-hour evenings, plus 5 hours weekends. Suitable for active retired person. Apply Victoria Press Box 304, giving particulars.

EXPERIENCED GENERAL COOK, must be reliable, clean, and fast on grill. Apply stating salary expected and giving a personal reference if possible. Victoria Press, Box 339.

LIVE RENT FREE. CARETAKER wanted for remote part of Quadra Island. 2-bedroom furnished home. Good fishing and hunting. 478-1394.

CARETAKER FOR 15-SUITE apartment building. Victoria Press, Box 316.

TELEPHONE SOLICITORS TO work from own home, part or full time. 388-6121, evenings, 384-6321.

EXPERIENCED MIDDLE-AGED couple, as caretakers in large building. Victoria Press, Box 328.

BREAKFAST COOK, RARE DUNkin Coffee Shop, Executive House. No phone calls.

26 FEMALE HELP WANTED

ADVERTISEMENTS IN THIS CLASSIFICATION MUST COMPLY WITH THE BRITISH COLUMBIA HUMAN RIGHTS ACT SEE COLUMN 1

AVON CALLING
SPECIAL REPORT FROM AVON: There's a Territory open in the South Oak Bay area. We're looking for someone to call on the customers there. It could be you. Call Mrs. G. Settler, 4000 Carey Rd., 384-7345.

REGISTERED NURSE
For position of full-time ASSISTANT MATRON at RICHMOND HEIGHTS HOSPITAL. For interview appointment phone MISS DUNDAS between 9 a.m. and 5 p.m. weekdays at 477-1865.

EXPERIENCED BOOKKEEPER for Richmond Heights Hospital, 4 hours each afternoon, Monday through Friday. For interview appointment phone Miss Dundas between 9 a.m. and 5 p.m. weekdays only at 477-1865.

HOUSECLEANER ANY 2 DAYS per week, 3 or 4 hours per day. Must have good personal reference. Own transportation, be capable of taking full charge of cleaning house. $50 per month. Victoria Press Box 331.

DENTAL ASSISTANT FOR BUSY office. Pleasing personality and ability to meet the public essential. Grade 12 and typing required. Apply in own handwriting, giving age. Victoria Press Box 314.

RESERVATIONS HOSTESS. A POsition with prestige for someone to make all necessary arrangements and to control the catering of group engagements, wedding receptions, etc. 477-5626 evenings.

EXCELLENT OPPORTUNITY FOR full and part-time cashiers and clerks. Prefer variety of drug or food store experience. Apply 1322 Douglas, Friday only, 10 a.m.-4 p.m.

MATURE ELDERLY JOVIAL companion to care for a lady who needs this type of attention. Nonsmoker General housekeeping and meals. 384-3015 or 479-6824 (Mayfair area).

HOUSEKEEPER FOR MOTHERless home, with 1 child, Nanaimo area. Children welcome. Please give full details as to age, photo if possible, experiences, etc. Victoria Press Box 324.

TYPIST-TELLER REQUIRED FOR West Coast Savings Credit Union. Must type 50 w.p.m., and cash experience is necessary. $300 per month to start. Phone Rodger Lutz, manager, 386-6355.

LADY FOR PART-TIME WORK IN garden shop. Knowledge of shrubs and plants. Also experienced in handling cash an asset. Please apply in own handwriting to Buckerfields Ltd., Box 487, Victoria.

TOP MONEY
No experience necessary, as demonstration sells product. Full or part-time. Contact Don Bridgeman 388-4345, Wed., Thurs., Fri. 9 a.m.-1 p.m.

REGISTERED OR GRADUATE nurse required for evening shift. Friday, Saturday, Sunday. Occasional day shift. Apply in person, 1780 Fairfield Rd.

PART-TIME SALESGIRL REQUIRed for ladies wear. Good appearance, above average ability, pleasant personality. Phone Mr. Nash Fashions, 383-5721.

HOUSEKEEPER COMPANION TO live in, cooking, and light housekeeping in small home for elderly lady. Langford. 478-4887.

MOTEL CHAMBERMAID, 5 HOURS twice weekly to start — to five day week in summer months. Victoria Press, Box 312.

WAITRESS FOR DINING ROOM and restaurant. Only 1st class need apply. Salary to commensurate with experience. 477-5626 evenings.

EXPERIENCED HAIRDRESSER WITH SOME CLIENTELE. Steady part-time. 386-0934 between 6-10 p.m.

GRADUATE NURSE OR R.N. wanted as superintendent for private hospital. Must live in. Victoria Press Box 344.

PBX SWITCHBOARD OPERATOR-receptionist with typing skill required by Empress Pontiac Buick Ltd., 382-7121.

LIVE-IN HOUSEKEEPER UNDER 50 preferred. Light duties cooking for one. Victoria Press, Box 286.

PART-TIME WORK, FULL TIME pay, no investments. 478-4769, 384-0188, 385-1079.

EXPERIENCED DINING ROOM waitress required, full time or part time. 388-4741, between 1-3 p.m.

BABYSITTER WANTED FOR working mother. South Fairfield area. 382-7003, after 7.

NURSES AIDE WANTED, SOME experience for private hospital. 598-2424 or 592-0063.

WANTED: LIVE-IN HOUSEkeeper for older couple. Phone 592-4233 or 477-1221.

BABYSITTER REQUIRED, ON OR near Cambridge. $60 month. 384-0454 after 5:30.

MATURE HOUSEKEEPER, CORdova Bay area, 1 day a week. 658-8339.

URGENTLY NEEDED! GUIDE leaders for Glanford area. 479-5190.

27 TEACHERS WANTED

ADVERTISEMENTS IN THIS CLASSIFICATION MUST COMPLY WITH THE BRITISH COLUMBIA HUMAN RIGHTS ACT SEE COLUMN 1

WANTED IMMEDIATELY "QUALIFIED" half time pre-school teacher. In reply state age, qualifications, experience and special skills. Victoria Press, Box 326.

29 SITUATIONS WANTED MALE

ACCOUNTANT WITH BUSINESS administration degree desires responsible position. Experienced in every phase of accounting, financing and office management. 656-3250.

CONSTRUCTION MAN, WANTING EMPLOYMENT, knowledge of concrete and forms. Framing, finishing, general construction, 16 years experience, available anytime. Phone 383-8904.

DRAUGHTSMAN LOOKING FOR work, preferably in architectural field; experienced in engineering and survey drafting also. Mr. B Inness, 592-9883.

REMEMBER THESE NUMBERS For Painting and Decorating, minor repairs and light hauling. 384-7217 or 478-1254.

DUTCH LANDSCAPE GARDENER Clean-ups, rearranging, new designs, shrubs, rock walls, rock work. 592-1972.

FREE-LANCE ELECTRICIAN, "A" Certificate. Available for contract or time and material work. Phone 598-5406.

APPLIANCES, POWER TOOLS, and lawn mowers repairable. Reasonable. Reliable. Phone 383-6926.

ARBORITE SPECIALIST FOR sinks, counter tops, very reasonable. 382-3837.

ACCOUNTING, BOOKKEEPING, payrolls; weekly, monthly service. Reasonable rates. Phone 383-3955.

PAINTING, $10 - $20 ANY ROOM, expert work, available now. 386-0902.

2 MEN NEED WORK. WILL clean gutters, any type of gardening and clean-up. Will haul away. 385-8178.

REPAIRS, PAINTING, FENCING, steps, trees, limbs, cleanup. Call Mack, 384-6185, 598-4096.

FENCING, CARPORTS, REPAIRS. Free estimates, 592-1972.

RETIRED ACCOUNTANT AVAILable part time, 386-7636, anytime.

INCOME TAX FORMS MADE OUT $55, $65, $75. 385-2278.

19-YEAR-OLD REQUIRES WORK, grade 12, permanent. 598-1385.

DRYWALL APPLICATORS, HOUR or contract. 592-0129.

30 SITUATIONS WANTED FEMALE

QUALIFIED TYPIST-RECEPTIONist, public relations background, seeks permanent position. Well versed in General Medical and Welfare office procedure. Excellent references. Victoria Press, Box 321.

IS YOUR PRE-SCHOOLER lonely? Try Frobel-Montessori School unique pre-school program. 2½ years up. 3174 Harriet Rd. 384-2817.

GOOD WORKERS WANT HOUSE cleaning jobs. Available on short notice. House cleaning rehabilitation association. Phone 9-5, 385-8735 evenings, 382-2836.

SPANISH LADY WANTS HOUSEkeeping work. $1.75 an hour plus bus fare. No less than 6 hours a day. Phone 385-7886.

WILL BABYSIT PRE-SCHOOL child, my home, company for my child. Town and Country area. Please phone 382-0898.

GRADUATE NURSE, EXPERIenced in home nursing. References. 385-0660, after 5 p.m.

COMPETENT HOUSEKEEPER for retired or working person. Victoria Press, Box 295.

WILL BABYSIT PRE-SCHOOL children. My home, Fairfield area. 384-8708.

STENO WORK OR GENERAL typing, my home. 598-1579 after 5 p.m.

BANK CLERK, SEEKS POSITION, 14 years experience in all duties other than teller. 477-3048.

HOUSE CLEANING WANTED, $1.75 per hour. 385-6248.

SEWING, MENDING, MY HOME. 383-6477.

CHILD CARE, MY HOME, MT. Douglas-Shelbourne area. 477-6438.

BABYSITTING, MY HOME, CHRIStie Point, good care. 383-1242.

TYPING AND TAPE TRANscript, my home. 383-1242.

33 BANDS, MUSICIANS AND ORCHESTRAS

TENOR SAX DESIRES WORK. Doubles on trumpet. Read or fake. 383-2480.

J.G.A., PLAYS BIG BAND stereo tape music for weddings — office parties. 478-2468.

SMALL ORCHESTRAS AVAILable. Music for people over 25. No rock, roll, or boiler house. 652-2077.

BASS GUITARIST, LEAD GUITARist or organist wanted. 477-4241.

CLASSIFIED
"Where your articles sell faster and cost less to sell!"

36 BUSINESS SERVICES and DIRECTORY

Books

POOR RICHARD'S USED BOOKS
Bought — Sold — Exchanged
923 Fort, 384-4411 106 W. Burnside

Carpenters

EXPERIENCED CARPENTER, available for additions, remodelling, carports, sundecks, rumpus rooms, and any interior or exterior renovations. Repairs will be promptly attended to. Will also do framing or siding. Commercial, subcontracts of any type welcome. Free estimates. Call anytime, 383-5205 or 386-0136, Seakrest Ind.

GENERAL REPAIRS, ALTERAtions, additions. Fast, courteous service. Free estimates. W. EARL EBY 385-0040

ANY JOB, IN OR AROUND YOUR home or business, big or small, new or repair. At a reasonable rate. Free estimates. 386-9930.

CARPORTS, SUNDECKS, STEPS, any framing or finishing. Reasonable. References. 384-9167.

CARPENTER NEEDS WORK. Frames, finish renovate, hour or contract. 478-1335.

HIGHLY QUALIFIED CARpenter, general house repairs, etc. Cheapest rates. 382-1566.

QUALITY WORK AT REASONable rates. Additions, renovations. Estimates, plans. Glover, 656-3745.

REMODELLING, REPAIRS, CABinets, built-ins, expert finishing. Prefer small jobs. 652-2920.

SEMI-RETIRED CARPENTER. Alterations and repairs all types of finish work. 388-4840.

FRAMING, SUNDECKS, STEPS, painting. Reasonable, 384-7740, after 5 p.m.

SMALL JOBS MY SPECIALTY Howie 478-4705

Carpet Cleaning

CARPETS AND UPHOLSTERED furniture cleaned in your home or at our plant. Guaranteed and reasonable. Bob's Janitorial, 386-8215.

COMMERCIAL AND RESIDENTIAL carpet cleaning, dries within an hour. Free estimates and prompt service. 477-3173.

36 BUSINESS SERVICES and DIRECTORY

Carpets and Linoleum

THINKING OF NEW FLOOR COVERING? SIMPSONS-SEARS has VICTORIA'S finest and most complete selection of WALL-TO-WALL, INDOOR-OUTDOOR or ROOM-SIZE RUGS as well as LINOLEUMS and TILES. SATISFACTION GUARANTEED... Installation by our own craftsmen and YOU CAN CHARGE IT! Phone for free estimate. SIMPSONS-SEARS, 388-5111.

For immediate in-home service for samples and estimates of carpets, linoleum or tile call Bob Carrie, 382-5111. No obligation.
Standard Furniture Co.
737 Yates Street

Clearance of Wools, 6 colours. Only $11.99 sq. yd.
M. L. CARPET CONTRACTORS
3995 Quadra at McKenzie Ave.
Win $1000 worth of carpet. Entry forms available at M.L. Warehouse.

CLEARANCE OF SCULPTURED or tip-sheared acrylics, plush fortrel shags, sculptured nylons and nylon tweeds and hard-wearing polypropylenes. $5.99 sq. yd.
M.L. CARPET CONTRACTORS
3995 Quadra at McKenzie Ave.
Open weeknights 'til 9 p.m.

HOURIGANS CARPETS AND Linos Ltd. Carpets, vinyls, linoleums, ceramic tiles supplied and professionally installed. Free estimates. 715 Pandora. Phone 386-2401.

B.&E. FLOOR COVERINGS LIMited. Carpets, linoleum tiles and seamless floors. Free estimates. Satisfaction guaranteed. 3947-A Quadra Street. 479-1617.

CARPETS, LINOLEUM, TILE professionally installed. Reasonable rates. Satisfaction guaranteed. 385-8959.

4 ROLLS ONLY. NYLON. SHAG. $5.85 sq. yd. Some colour choice. 386-7501. 185 Langford.

PARKER JOHNSTON LTD.
1314 Broad Street 382-9181

Cement

DE GENDT-BIRKETT CEMENT contracting. Diamond Saw Cutting. Industrial and Commercial. Free estimates. Drain and Sewer Work. 388-6960, 385-5020.

384-8306 FRANK POLITANO 383-3459 Cement, sewers, No. 7 drains, patios.

Cleanup Service

TWO YOUNG, RESPONSIBLE men have large truck. Will do basements, compost, cleanup and general hauling. Trees removed. Very reasonable. No job too small. Butch, 386-7316 anytime.

WILL CLEAN UP BASEMENTS, compost, yards and haul away. Small moving jobs. Replacing incinerators, $6. Free estimates. Call 592-9537 or 382-4438.

FREE ESTIMATES
HAULING, CLEAN UP YARDS, basements and repair work. Walter Hanson, 386-9618 anytime.

FAST, REASONABLE CLEANUP anytime. Scrap metals bought, market prices. 478-7013.

ALL TYPES OF CLEANUP WORK, big or small. Call Rob, 386-8215.

WANTED: ANY TYPE CLEAN-UP work. Phone 478-2422, ask for Tom.

Contractors

W. CAMPBELL LTD.
General Contractors
Building Consultants
479-3904

Alterations — Repairs — Cabinets
WILLIAMS, BRAY & WILLIAMS LTD.
853 CORMORANT ST. 386-7741

FARMER CONSTRUCTION
Design — Renovations
388-5121

DEL INTERIORS AND MODERNIZING
1006 Russell 384-1013

G. H. WHEATON LTD.
Repairs — Alterations — 382-2159

ALRIGHT BUILDERS — ALTERations, additions, repairs. 479-1160.

Delivery and Transfer

GORDONS DELIVERY SERVICE Everything from a carton to a house full of furniture. 384-2890.

OAK BAY TRANSFER — MOVing, cleanup. Low rates. 383-7581.

MOVING; REASONABLE RATES. 386-0286.

Drafting

HOUSE PLANS, CUSTOM DEsigns. Call D. Nixon. 478-4791.

Dressmaking

ALL TYPES KNITTING, CROCHETing. Beachwear crochetted; bikinis a specialty. 386-3900.

I LOVE SEWING. LET ME MAKE you something nice. Also zippers 50c, buttonholes 10c, etc. 384-3940.

INVISIBLE MENDING, CLOTHING, alterations, repairs. 478-7083.

FASHION CRAFT SHOP
28 West Burnside — 385-1542

Drywall

WALL BOARD APPLIED, TAPED and finished. Insulation. Texturing. Free estimates. 478-4973.

DRYWALL, NEW AND RENOVAtions. Ceilings, textures, expertly finished. Free estimates. 656-2307.

Electrical Contractors

RESIDENTIAL REWIRING
Electric heating, appliances installed. Hydro financing.
BUCKLE ELECTRIC
479-3941 385-8082

OLDER HOMES REWIRED — NO down payment. We finance through B.C. Hydro Plan.
EDDY'S ELECTRIC 385-7666

McCOY ELECTRIC
New and Older Homes
Rewiring Expert — Electric Heating
386-0822 or 479-7561 Eves.

PETHO ELECTRIC
Electric heating. New and rewiring. Free estimates, Hydro financing. 388-4018.

APPLIANCES INSTALLED, REwiring, service calls, new construction. R. Partington Electric, 382-9956.

Fencing

CHAIN LINK FENCING
D.D.P. ENTERPRISES — 385-1512

Flooring and Sanding

JIM DUNCAN
Floor sanding and finishing. Experienced workmanship, 385-0283.

FLOOR SANDING, FREE ESTImates. 1950 Prairie prices. 656-4795, after 6.

Gardening

LANGFORD GARDEN MAINTENance, gardening by contract, pruning, power raking, new lawns. Victoria-wide service. W. R. White, 478-4606.

GET YOUR TREES PRUNED now. Scandinavian workmanship. E. Jacobsen's Garden Maintenance, 386-3995 after 5 p.m.

HARVEY'S LANDSCAPING
Clean up, Pruning, etc Gardening by Contract, Capable experienced Chinese Gardener, 479-7078.

LICENSED GARDENER
Clean up, pruning, etc. Gardening by contract.
G. Barta 479-3900

PACIFIC LAWN CARE
Contract maintenance. Power raking, Aerating and fertilizing. 386-2044.

GARDEN MAINTENANCE AND pruning jobs done. Mr. T. Skov, 383-8363.

GARDENING AND YARD WORK. Done by the hour. 382-6747.

36 BUSINESS SERVICES and DIRECTORY

Gutter Cleaning and Repairs

GUTTERS, DOWNPIPES, TILES, windows cleaned, repaired. We specialize in plastic eavestrough installations. Reasonable rates. 384-0681.

Insulation

VICTORIA ROOFING AND INSULATION CO. LTD.
Specialists in machine blown fibreglass insulation.
917 Fort St. 382-2331

Landscaping

FOR AN EXCELLENT JOB, AT LOW PRICE. FREE ESTIMATE AND PLANNING, PHONE 384-6943, LAYRITZ NURSERIES (SINCE 1888).

STONE WALLS, PLANTERS, fireplaces, general landscaping. Reasonable. Work guaranteed. 592-1355, Jaco.

BARKER LANDSCAPING
Rock work, patios, etc. Lawn specialists. Terms. 382-8323.

ROCK WORK, STONE FACING, patios, lawns. Emil, 382-3714.

Masonry

BRICK, STONE OR SLATE WORK. Phone 598-4762.

BRICK BLOCK, TILE OR SLATE work. Erik Loppnau, 383-4025.

FIREPLACES, CHIMNEYS AND repairs. Ron Henson, 478-1557.

FIREPLACES, ROCK OR SLATE Veneers. Sipkes Masonry, 385-1636.

STONE MASON, JOE MARTINS. 385-8856.

Millinery

HELEN'S
Custom Millinery, Dressmaking
1121 Vancouver 383-4212

Painters and Decorators

ISLAND DECORATORS
Painters Paperhangers
Spray Painters
Plaster Repairs
Convenient Time Payments
383-9059 Eves. 382-1479

CLARK AND PATTISON PAINTING CONTRACTORS LTD.
Brush or spray. Paperhangers. Texture and vinyl work. Will do all or part of any job. Paint store. BAPCO, GENERAL and PRATT & LAMBERT paints and rentals of all painters' equipment. Terms if desired. Phone 384-0443. 760 Bay St.

REPAIR
REMODEL
RENEW
Your home's beauty
Free estimates — terms
Ted Hill-Tout
598-4012 1920 Oak Bay Ave.

BROTHERS PAINTING AND DECORATING
Free appraisals, color consultant. All types of painting. All types of repairs. Commercial, farm, residential. Lowest rates. Terms. Work guaranteed. 479-6950.

INTERIOR AND EXTERIOR decorating, alterations and remodelling. 25 years' experience in Victoria. Prices you can afford. Free estimates. Don Campbell, 598-3648.

WEBB AND SON
384-6827 — Paperhanging, painting. Quick, clean, reliable. First-class workmanship. 30 years' experience Victoria. Terms if desired.

PROFESSIONAL
Dutch Painter and Paper Hanger
Free estimates—Low prices
CARL ANDRIESSEN
592-4033 or 598-3849 1909 DUCHESS

FREE ESTIMATES, HONEST WORK FOR SENSIBLE RATES
CALL BILL, 382-0382.

UPPER CANADA DECORATING. Paper and vinyl wall coverings, wood staining and glazing. Painting contractor. 382-0671.

PHONE ED HALLER, 598-3183 FOR your decorating requirements. Good workmanship and high quality materials. Free estimates.

PAPER HANGING—PAINTING
Personal service. You are sure when you call Tommy Harker, 383-3474. Low rates.

YOU BUY THE PAINT AND paper, I'll do the work. Satisfaction guaranteed. Reasonable. 383-5717.

PAINTING AND DECORATING
Reasonable rates. Satisfaction guaranteed. Terms. 382-7885, 479-2475.

PAINTING $10-$20 ANY ROOM, expert work, available now. 386-0902.

HOME PAINTERS, LOW OFF-season rates, no job too small. Free estimates. 384-0912, 478-4623.

EXTERIOR AND INTERIOR
Special low prices. For clean job phone Douglas, 477-5207.

SCANDINAVIAN
Painters and Decorators — 382-0713

Plasterers

FRED BLANCHARD & SONS
Plaster, stucco, drywall
Repairs, our specialty
656-3638 477-4953

STUCCO AND PLASTERING, quality work, reasonable price. Coleman Plastering Ltd. 598-3433.

STUCCO, DRYWALL AND IMITAtion, granite stone. Stan Olson, 383-0897 after 5 p.m.

STUCCOING, PLASTERING Alternations. Reasonable. 479-4779.

HOWARD SMALE, PLASTERING and stucco, low prices. 384-9627.

Plumbing and Heating

LEAKY TAPS, WATER LINES
Repairs, Renovations, New Work
Reasonable. Easy Terms.
"NO JOB TOO SMALL"
Osborne Sales & Service, 386-7891

ELECTRIC SEWEROOTER, cleans drains, fast and efficient. Jim Nott Plumbing and Heating Ltd., 382-9300.

FAIRFIELD PLUMBING AND Heating. New and contract work — repairs. Al Sharrocks, 382-5860.

S AND M PLUMBING
New Work — Alterations — Repairs
479-1312 Reasonable 383-9513

S. H. BROWN, 382-2747
Repairs, Remodelling — New Work

ROY'S PLUMBING REMODELling, new work, repairs. 383-6931.

Pruning

EXPERT PRUNING OF FRUIT trees and ornamentals. 592-7528.

Roofing and Siding

SIMPSONS-SEARS
We supply and install
ASPHALT SHINGLES.
FREE ESTIMATES — Ask about our exclusive heavy-duty, 250-lb. Superlock, 15-year guarantee.
SIMPSONS-SEARS
Roofing Materials
388-9111, Local 264.

PARKER JOHNSTON LTD.
1314 Broad Street 382-9181
"Roofing Victoria since 1935"

Stamps and Coins

BEAVER STAMP CO.
1081 Fort St. (Upstairs)
Stamps for collectors. Open Fridays and Saturdays. 382-3923, res. 386-1680.

Stucco

STUCCO, DRYWALL, PLASTER and repairs. Small jobs preferred. 383-2587, 598-3494.

Program Schedules for Friday

Programs subject to last minute changes by stations concerned.

CBUT 2	KOMO 4	KING 5	CHEK 6	KIRO 7	TIME	CHAN 8	KCTS 9	KTNT 11	KVOS 12	KTVW 13
	Len Sampson	Today	Air University	J. P. Patches	8:00	Air University			Cartoons	
	Len Sampson	Today	Good Morning	Captain Kangaroo	8:30	Good Morning			Captain Kangaroo	
	Movie	Telescope	Good Morning	News	9:00	Good Morning	Places; Covers		Lucille Ball	
Mr. Dressup	Movie	Telescope	Good Morning	Peyton Place	9:30	Good Morning	Covers; Art		Bev. Hillbillies	
Schools Telecast	Movie	Sale of Century	Schools Telecast	Family Affair	10:00	Man Trap	Art; Ready	News	Family Affair	
Giant; Helene	Gourmet Show	Hlywd. Squares	Giant; Helene	Love of Life	10:30	Yoga	Sel, Go; Words	Jack LaLanne	Love of Life	
Sesame Street	News	Jeopardy	Man Trap	Where Heart Is	11:00	Jean Cannem	Music; Abt You	Romper Room	Where Heart Is	
Sesame Street	That Girl	Who, What, Where	Yoga	Search for Tmrw.	11:30	Jean Cannem	Sesame Street	Romper Room	Search for Tmrw.	
Bob Switzer	Bewitched	Distaff	Noon Show	News	12:00	News; Pete	Sesame Street	Beat the Clock	David Frost	
Luncheon Date	World Apart	Days of Our Lives	Noon; Movie	As World Turns	12:30	Pete; Movie	U.S. Week	To Tell Truth	David Frost	
Luncheon Date	All My Children	Doctors	Movie	Many Splendored	1:00	Movie	Music; Best	I Love Lucy	David Frost	
55 North Maple	Let's Make Deal	Bay City	Movie	Guiding Light	1:30	Movie	Worlds; Art	Honeymooners	Divorce Court	
Dbl. Exposure	Newlywed Game	Jury Trials	Movie	Secret Storm	2:00	Movie	Places; Music	Hazel	Secret Storm	
Dick Van Dyke	Dating Game	Somerset	Victoria Scene	Edge of Night	2:30	Jury Trials	Music; Places	Movie Game	Many Splendored	
Take 30	General Hospital	Dinah's Place	Take 30	Gomer Pyle	3:00	Another World		Bullwinkle	It's Your Bet	
Edge of Night	One Life to Live	Virginia Graham	Edge of Night	J. P. Patches	3:30	Trbl. with Tracy		Speed Racer	What's My Line?	
Gourmet Show	Dark Shadows	Mike Douglas	Gourmet Show	Movie	4:00	Beat the Clock	Intro to Dance	Flintstones	Cartoons	
Drop-In	Flying Nun	Mike Douglas	Drop-In	Movie	4:30	Flintstones	Sesame Street	Addams Family	Cartoons	
Bush Kangaroo	What's My Line?	Mike Douglas	Jeannie	Movie	5:00	Jeannie	Sesame Street	Gilligan's Island	I Love Lucy	
Bev. Hillbillies	News	News	My Three Sons	Movie	5:30	My Three Sons	Misterogers	Get Smart	Movie	Movie
Rome with Love	News	News	News	News	6:00	News	Consultation	Wild Wild West	Movie	Movie
Hourglass	News	News	News	News	6:30	News	U.S. Week	Wild Wild West	News	Movie
Winter Games	Golden Voyage	Truth or Conseq.	Tom Jones	Dick Van Dyke	7:00	Andy Williams	Legislature	Dragnet	Movie	Bob Corcoran
Julia	Brady Bunch	High Chaparral	Tom Jones	Interns	7:30	Andy Williams	Begins with You	Perry Mason	Jim Nabors	Bob Corcoran
Laugh-In	Nanny & Prof.	High Chaparral	Laugh-In	Interns	8:00	Movie	Museums	Perry Mason	Jim Nabors	Bob Corcoran
Laugh-In	Partridge Family	High Chaparral	Laugh-In	Andy Griffith	8:30	Movie	NET Playhouse	David Frost	Andy Griffith	Bob Corcoran
Tommy Hunter	That Girl	High Chaparral	Tommy Hunter	Movie	9:00	Movie	NET Playhouse	David Frost	Movie	Movie
Tommy Hunter	Odd Couple	Name of Game	Tommy Hunter	Movie	9:30	Movie	NET Playhouse	David Frost	Movie	Movie
Forsyte Saga	Love U.S. Style	Name of Game	Mannix	Movie	10:00	FBI		News	Movie	Movie
Forsyte Saga	Love U.S. Style	Name of Game	Mannix	Movie	10:30	FBI		News	Movie	Travel Film
News	News	News	News	News	11:00	News		Movie	Movie	Bob Corcoran
News; Movie	Dick Cavett	Johnny Carson	News	Movie	11:30	News		Movie	Movie	Bob Corcoran
Movie	Dick Cavett	Johnny Carson	Movie	Movie	12:00	Movie		Movie	Movie	Bob Corcoran
Movie	Dick Cavett	Johnny Carson	Movie	Movie	12:30	Movie		Movie	Movie	Bob Corcoran

Bruce Lowther

By an odd coincidence, CBS has announced it is thinking about providing children's programs to its affiliated stations on weekday afternoons as well as Saturday and Sunday mornings. The coincidence is that the word comes only a week after the Federal Communications Commission said it might lay down rules for such programming.

CBS is considering a revival of You Are There and a children's newscast as well as a stepping-up of the good Children's Film Festival series. Those ideas sound good, but there is also word from New York that the main changes in CBS children's programming next season may be five new Hanna-Barbera cartoon series, including one about Alley Oop.

And fear not, Archie and Bugs Bunny will be back next season.

□

BUREAU OF USELESS INFORMATION: Thursday's answer — The last of **Doris Day** (here, anyway) has Miss Goody Two-Shoes starring with Clark Gable in Teacher's Pet, Cary Grant in That Touch of Mink, James Cagney in Love Me or Leave Me and Danny Thomas in I'll See You in My Dreams. If I do, Doris baby, they won't be dreams.

Today's question, the last of this lot, is about **Paul Newman.** Identify the actors who played his father and brother in Hud, name the film in which he directed his wife and give the results of his matches with Gleason in The Hustler. Answers Saturday.

Friday Highlights

C-7:00 p.m.—Today's Winter Games report—2.

C-7:30—High Chaparral returns from its winter hiatus with a two-hour special wherein Gilbert Roland takes the neighbor's spread—5.

C-8:00—Laugh-In adds Peter Lawford, which means concentrate on the regulars, as usual—2, 6.

8:30—NET's series about the Depression gets to the movies with such survivors as Bette Davis, Edward G. Robinson, Pat O'Brien, Olivia de Havilland and Joan Blondell. Plus scenes from Captain Blood, Little Caesar, Jezebel, Public Enemy, Chain Gang, Juarez and (of course) Gold Diggers of 1933. Lots of fun—9.

CABLE 10—7:00 p.m., Ladies First; 7:30, Project Travel; 8:30, Outdoorsmen, horticulture and gardening; 9:00, Art of Making Wine; 9:30, B.C. Trails. The real art is drinking it, sensibly.

Friday Movies

9:00 a.m. — It's a Wonderful World (1939 romance-whodunit), James Stewart, Claudette Colbert. May be changed, hopefully—4.

12:45 noon—Sea of Sand (fairly good 1958 African war), Richard Attenborough, John Gregson—6, 8.

4:00 p.m. — My Cousin Rachel (fairly good 1953 proper-folk drama), Richard Burton, Olivia de Havilland. They don't mesh—7.

5:30—Captain China (1945 forget it)—12.

5:30—Lady in the Death House (1944 ditto)—13.

C-8:00—Sarge: the Badge or the Cross (1970 priest-policeman action). George Kennedy is the whole show and may be a winner—8.

C-9:00—Battle of the Bulge (bad 1965 war fable, part two), Robert Shaw, Henry Fonda, Dana Andrews, Robert Ryan, scads more—7.

C-9:00—The Brotherhood (popular but poor 1968 Mafia), Kirk Douglas, Irene Papas, Alex Cord—12.

9:00—Prisoner of Japan (1942 atrocity)—13.

C-11:00—Carry On Venus (1966). Better than the usual because Juliet Mills is the star; but still not much—11.

C-11:05—Sgt. Rutledge (1960 interracial court drama, not bad), Woody Strode, Jeff Hunter, Constance Towers—12.

C-11:30—Projected Man (fairish 1966 English sci-fi horror—7.

11:50—Hoodlum Priest (1961 misunderstood-youth drama), Don Murray, Kier Dullea. Well acted but getting a bit aged—2.

C-12:00—Sarge: Badge or Cross (see 8:00)—6.

C-12:00—Straitjacket (1963 Joan Crawford shocker). Plus Diane Baker, Leif Erickson. A fair amount of fun—8.

1:00 a.m.—Crisis (first-rate 1950 Latin revolt), Jose Ferrer, Cary Grant, Signe Hasso, Gilbert Roland. I always recommend this because of Ferrer's fine acting and the smashing "message" windup—4.

1:00—Bottom of the Bottle (1956 alcoholism drama), Van Johnson, other victims. Just the dregs—12.

● 1:30—Incredible Shrinking Man (1959 Grant Williams). Among the best sci-fi films ever made—7.

Friday Radio

WINTER GAMES reports are due at 6:30 and 10:15 p.m.—CBU (690).

8:05 p.m.—The only other item in sight that I know of is a Philadelphia Orchestra special on Gala Performance—CFMS (98.5).

● —Recommended; C—Color.

36 BUSINESS SERVICES and DIRECTORY

Tailors

ALTERATIONS
REMODEL RESTYLE
Suits, slacks, coats
BRITISH CUSTOM TAILORS
1311 Blanshard 383-2632

Tree Service

INSURED
MT. VIEW TREE SERVICE
386-2547 479-3873
Topping, limbing, pruning, falling, shade and dangerous trees taken down, shrubs, trimmed, stump chipper. Free estimates.

PROFESSIONAL PRUNING, fruit trees, ornimentals, roses, etc. Free estimates. 384-1848.

HOUSTON TREE SERVICE
Free estimates. Insured. 388-9515.

A-1 TREE SERVICE. 382-7744
Insured, free estimates

Upholstery

REUPHOLSTERING
For free home advice and estimates, please call Ron Scott.
HOUSE OF FURNITURE
101 Burnside 382-1344

DANISH UPHOLSTERY
Kitchen chairs reupholstered, including material — from $5.95 EACH
Phone anytime 652-1591

RE-UPHOLSTERING BY European craftsman. Samples shown in your home, 385-8959.

Wall Washing

HAYWARD'S WALL WASHING
Free Estimates, 382-0783

38 TRAVEL

CHARTER FLIGHT
Information Centre
Listings of all charter flights. One way flights to and from Europe. Also relative flights from Europe to Vancouver return.
383-1233

— VICTORIA'S ONLY —
Charter Flight
Information Office
CHARTER FLIGHT CONSULTANTS
323 Yarrow Bldg., Victoria, 388-4113

39 PERSONALS

SINCERE, UNDERSTANDING, gentleman 38, independent, liberal-minded, loves serene, healthful living, extensive travel, outdoor life, home life, music, reading, intelligent conversation, seeks congenial, cheerful, very affectionate woman, natural, attractive, fuller figure, unencumbered, with means, who is versatile, loves the unusual and exotic, wonderful companionship, healthful homecooking. Submit particulars confidentially, all genuine replies promptly answered. Victoria Press, Box 333.

ADULT COUPLE WISH TO MEET either couples or singles for discreet b roadminded meetings. Victoria Press, Box 297.

MAN 43, DIVORCED, NOT BAD looking, likes camping, homelife, seeks medium built lady 25 to 40. Victoria Press, Box 341.

HANDICAPPED AND SEPARATED male, 35, would like to meet male or female for companionship. Victoria Press Box 335.

FREE ABORTION COUNSELLING service. 598-2122. Call again if no answer.

ALCOHOLICS ANONYMOUS
If you have a drinking problem and want to quit, phone 383-0415.

GENT 33, WOULD LIKE TO MEET lady with means, like to travel. Age no barrier. Victoria Press, Box 307.

ANYONE TRAVELLING TO Japan before May 30th please phone 592-6034.

40 BUSINESS PERSONALS

LARGE SELECTION OF synthetic wigs; also service human hair wigs. Hairpieces $3.50. If your human hair wig is no longer pleasing you, we will allow credit on a synthetic wig. Personal, confident service. Call Mrs. Elsie Plunkett or Mr. Stan Larsen, 385-3614, 18 Centennial Square.

spr Y ng into spr Y ng
at the Y
880 Courtney 386-7511

INDOOR PRIVATE POOL AND sauna. Open restricted basis, 9 a.m. - 10 p.m. daily. Information, 386-1312.

PEEK INTO THE FUTURE. Madame Marjorie does it Tuesday to Saturday, 1 to 5 p.m. at the Argosy Restaurant. 709 Fort St.

PERFECT PASSPORT PICTURES plus personalized portraits. Eric Dowse Photography, 2186 Oak Bay Avenue. 598-2811.

WONDER WIGS
Ladies' . . . Be a wig party hostess. Newest synthetic styles. Sale prices. 384-1890.

MASSAGE THERAPY. FOR appointment phone George Wilkinson, 388-9431.

CLAIRVOYANT AND TRANCE medium. Questions answered, advice given. Mrs. Payn-Jones, 386-3603.

BELEN'S
Sales on Bridal Gowns and Rental
1121 Vancouver 383-4212

VICTORIA HYPNOSIS CENTRE LTD., 8-819 Fort St., 388-9722.

42 EDUCATION

MALVERN AND WESTERHAM Grades 3-12, small classes, individual instruction. Still time to ensure passing in June. Phone 384-2923 or 598-5206.

TUTORING — PROFESSIONAL help by experienced teacher. French, Math, new and old mehod. 598-2331.

FINISH HIGH SCHOOL AT HOME. Canada's leading school. National College (BC), 1707 Carnegie Cres., Victoria. Ph. 477-4490.

60 FUEL

Wood and Sawdust

WOOD — WOOD; FIR, DRY LAND wood. Not been in salt water.
2½ cords, $14.95
Mixed wood, 2½ cords $10
Shavings, $12 per truck load.
384-5524. Best Fuel Company.

FIREPLACE HARDWOODS chopped and delivered, 1 cord $24, half $13.50. 592-7528.

63 TIMBER

WANTED: TIMBER, STANDING or felled. Top prices paid. 388-5704.

WANTED — STANDING OR felled timber. Perry Bros. 478-2530.

65 BUILDING SUPPLIES

LOOKING FOR LUMBER?
Come to Slegg's. See your lumber on display. Take your time and browse. Serve yourself if you wish. Prices clearly marked. Easy loading. See our display ad in Friday's Times and Saturday's Colonist.
SLEGG BROTHERS
LUMBER LTD.
3955 Quadra
479-7151

TRADE TOOLS
Albitol Concentrate, the wonder concrete bonding agent. Permanent Cement for all small cracks and leaks. Tools for all trades. Plastering, Cement and Tile. Open Saturdays 'til 12.
ISLAND BUILDING SUPPLY CO. LTD.
350 Garbally Road 382-5178

7'11" SABOT KIT $37.00
50' picket fence $33.00
50' lawn fence $29.00
2x6 work bench $9.60
Materials for 8'x10' greenhouse
Complete $155.00
SAANICH LUMBER YARDS
3041 Douglas St. 385-2496
Night phone 479-1423

LUMBER SPECIALS
From $38 per 1,000 board feet.
All Types of Lumber to Meet your requirements.
Free Estimates
IDEAL SAWMILLS CO. LTD.
3735 Bridge St. 385-0441

BUILDERS!
4 rolls—some color choice. Nylon Shag. Completely installed, with underlay, $7.95 sq. yd.
185 Langford — 386-7501

Bay Concreteblock Co.
3022 Jutland — 382-9436

USED RED BRICKS, SAND AND GRAVEL. OK TRUCKING CO. LTD., 760 TOPAZ. 386-3414.

CEDAR SHAKES 18" OR 24"
478-2764 598-4762

CEDAR SHAKES, 18", HAND split, $16 per sq. 385-3579, 478-6548.

65 BUILDING SUPPLIES

CUBBON LUMBER
1720 Cook St. 384-8181

LUMBER SHORTS

	6 ft.	8 ft.
1x1 — 12 pcs.	$1.35	$1.95
1x2 — 12 pcs. Dressed	1.80	3.20
1x3 — 6 pcs. Dressed	1.08	2.16
1x4 — 6 pcs. Dressed	1.38	2.52
1x6 — 4 pcs. Dressed	1.82	2.32
1x8 — 4 pcs. Dressed	1.76	3.20
1x12 — 4 pcs. Dressed	2.64	5.12
2x2 — 6 pcs. Dressed	1.62	2.70
2x3 — each, Dressed	.33	.52
2x4 — each, Dressed	.44	.70
2x6 — each, Dressed	.66	1.04
2x8 — each, Dressed	.88	1.39
2x10 — each, Dressed	1.20	1.74
2x12 — each, Dressed	1.44	2.08
3x4 — each, Dressed	.75	
4x4 — each, Dressed	.95	1.50

HARDBOARD BARGAINS

4'x8'x⅛"	1.39
4'x8'x¼"	1.99
4'x4'x¼"	.99
2'x4'x¼"	.49
4'x4' Ceiling Tile, from	1.49

CEMENT

80-lb sack cement	1.82
Topping Mix	1.69
Concrete Mix	1.69
Mortar Mix	1.69

LUMBER VALUES

25 pcs. 2x4—6' Economy	5.95
25 pcs. 2x4—8' Economy	6.95
25 pcs. 2x4—10' Economy	9.95
25 pcs. 2x4—12' Economy	11.95

BASKET WEAVE FENCING
The "Good Neighbor" Fence
All cedar construction, 42" high with 60" posts, 6 pcs. ½"x6" boards and nails.
59c Per Running Ft.

CUBBON LUMBER
Open 6 days a Week
1720 Cook St. 384-8181

STEWART & HUSON
Building Supply Centre

OUT THEY GO! 20 PER CENT OFF FAMOUS DIMPLEX ELECTRIC HEATERS
Mod B310 —750W — Reg. $55.50, NOW 44.40
Mod C412 — 1000W — Reg. 64.50, NOW 51.60
Mod E316 — 1250W — Reg. 69.50, NOW 55.60

DRESSED LUMBER SHORTS:
6 ft. items are mixed construction, standard and utility grade. 8 ft. items are utility grade.

Size	6'	8'	Size	6'	8'
1x2	12c	26c	2x2	24c	37c
1x3	18c	26c	2x3	33c	52c
1x4	23c	33c	2x4	44c	70c
1x6	33c	48c	2x6	66c	1.04
1x8	44c	64c	2x8	88c	1.38
1x10	55c	80c	2x10	1.20	1.74
1x12	66c	96c	2x12	1.44	2.08

KRAUS INDOOR OUTDOOR CARPET
Latex Back: 4 colours: 2.78 sq. yd.
OZITE DURATEC CARPET
With Built-In Foamback: 6 colours: 3.69 sq. yd.

YELLOW CEDAR SHIPLAP

	1"x6"	1"x8"
5 ft.	22c	39c
6 ft.	33c	44c
7 ft.	39c	51c

SANDED "D" PLYCUTS

4'x6'x½"	each 4.29
4'x6'x⅝"	each 4.87
4'x8'x⅜"	each 3.29
33"x72"x¾"	each 4.29

PARTICLE BOARD CUTS

22"x121"x⅝"	each 2.39
11¾"x96"x1¼"	each 1.49
9¾"x80½"x¼" Hardboard	each .10

GARBAGE CANS: Special! 3.99

Open 6 days a week 7:30 - 5:30
Charges — Budgets — 386-3211
400 Block Gorge Road East
STEWART & HUDSON LTD.

S. J. PEDEN LTD.

CEILING TILE — WHITE
12x12 and 16x16—
64 sq. ft. carton $8.25
4x8x⅝ Gyproc $2.39
2½" Fiberglass Insulation—
100 sq. ft. roll $5.99
60 sq. ft. roll $3.59

PANELLING AND PARTICLE BOARDS
4x8 Unfin. V-G Mahogany $2.75
4x8 Pre-Fin. V-G Mahogany $3.15
4x8x¼ Aspenite $3.69
4x8x½ Particle Board $3.49
4x8 Heritage Elm $8.49

4x8 FIR PLY

Unsanded		Sanded	
5/16	$3.39	¼	$3.99
½	$4.81	½	$6.55
⅝	$5.66	11/16	$7.75

Building a Camper or Trailer? Plans and All Materials in Stock at Reasonable Prices

8 to 5 Monday Through Saturday

S. J. PEDEN LTD.
2855 Quesnel St. 386-3464

WHY PAY MORE?
1500 lin 2"x4" economy $29.95
2"x4"x8' economy studs .29
1500 lin. 1"x8" fir shiplap $55.00
4'x8'x5/16" plywood DUS $2.95
4x8'x¼" sanded plywood $3.75
4'x8'x⅛" Hardboard $1.19
4'x8' Prefinished panels to clear, as low as $2.95
1"x12" shelving, lin. ft. 16c
5½ oz. corrugated plastic panels white, green, clear and yellow.
26"x8' — $1.75 26"x10' — $2.25
4'x8' counter topping.
Regular $17.00 Only $11.95
White Ceiling Tile
12x12 covers 64 sq. ft. $7.95
Cement, per sack $1.79
4" concrete drain tile .16

LANGFORD BUILDING SUPPLY and HARDWARE
Open seven days a week
940 Goldstream Ave. 478-1724

READY-MIX CONCRETE
GRAVEL
SAND
For Free Estimates
Phone 478-1701
Res. 478-1086
860 Attree Rd.
Open Mon. Thru Sat.
(6 Days)
CALL
COLUMBIA
READY-MIX LTD.

SPECIAL DISCOUNTS
LUMBER — PLYWOOD
HOME
BUILDING SUPPLY
220 Esquimalt Rd. 382-2211
IMMEDIATE DELIVERY SERVICE TO ALL GULF ISLANDS POINTS

65 BUILDING SUPPLIES

Building Supplies
Butler Brothers

1x8 Economy cedar shiplap $30 per M in carrier load lots. Ideal for sheathing.

Slim Line core slabs, 8 ft., 4" face, 1" thick.
Each 18c.
100 or more, ea. 15c.

Dressed utility fir or cedar 2x6, lin. ft. 5c.
Dressed utility fir, 2x12, lin. ft. 10c.
Dressed hem, 2x4, 8' ea. 43c.

BUTLER BROTHERS SUPPLIES, LTD.
2046 KEATING CROSS ROAD
652-1121

BUILDING YOUR OWN HOME?
Bring your plans to Slegg Brothers for a material take-off and estimate. Or phone, ask for our Contractor Office, and a salesman will call at your home. No obligation.
SLEGG BROTHERS
LUMBER LTD.
3955 Quadra
479-7151

70 MUSICAL INSTRUMENTS

IN OUR WINDOWS TODAY!
GUITARS
HARMONICAS
MANDOLINS
BERNIE PORTER MUSIC
382-9542 384-0641
1724 Douglas—1576 Oakcrest

HALL AND FAIRFIELD MUSIC CENTRE
INSTRUMENTS — ACCESSORIES
SHEET MUSIC
PRIVATE MUSIC LESSONS
SCHOOL BAND RENTALS
COMPLETE REPAIR SERVICE
728 Fort St. 385-8342

SCOTT WOOD MUSIC
1 only 8-piece "Star" Drum set, special $295
1 only 6-piece "Star" Drum set, special $205
410 Burnside E. 384-2111
Beacon Ave., Sidney 656-2131

FREE ORGAN CONCERT. FIRST showing in Canada of the Yamaha Electone X 42 at the Empress Hotel Ballroom, March 2 at 8 p.m. Phone, write or drop in for tickets at Yamaha Music Centre, 2020 Douglas St., phone 384-9131.

JUST ARRIVED!
New transistor organs, $795 complete.
FREE TICKETS AVAILABLE
For our concert March 1
REGINALD STONE
1517 Quadra 383-0239

GULBRANSEN
Piano and Rhythm Organs
KIMBALL organs from $1095
THOMAS, was $895, Now $545.
PARAGON MUSIC CENTRE
2508 Douglas 385-5275

NELSON'S MUSIC CENTRE
Sales - Service - Instruction
1320 Broad St. 385-5242

THOMAS SINGLE KEYBOARD ORGAN with 13 pedals. Good condition. $298. Cenveninet credit terms. WOODWARD'S MAYFAIR, 2nd Floor.

UPRIGHT GRAND PIANO, WALNUT, custom made, front carving, reconditioned. Best offer, cash or terms, 386-2450 or 384-9668 eves., Mr. Bell, Continental Furniture.

YAMAHA PIANOS AND ORGANS—The CHOICE of MUSICIANS.
Yamaha Music Centre
2020 Douglas 384-9131

HEINTZMAN
70,000 Series
$495
Willis Music, 707 Fort, 388-9632.

SMALL USED PIANOS IN NEW condition. Famous makers. $525. Convenient credit terms. WOODWARD'S, MAYFAIR, 2nd Floor.

TALISMAN MUSIC CENTRE
2 University P.A. horns, $65 each.
939 Yates 384-9222

HOHNER ELECTRIC PIANO, $110. Fonder Bandmaster head and speaker box, $200. Both for $300. 382-2097, 5-7 p.m.

120 BASS ACCORDION WITH case, 2 years of record lessons with music. 383-2467.

WANTED: SMALL PIANO IN good condition. Not over $400. 382-4887, after 4 p.m.

LOWREY SPINET ORGAN. EXceptionally fine tone. Must be heard to be appreciated. Anytime. 592-1081.

PIANO TUNER and TECHNICIAN
EXPERT REPAIR SERVICE
H. WILLIAMS 385-2524 or 385-3119

"MUSIC AT ITS BEST"
Used pianos from $195 - $495.
Willis Music, 707 Fort, 388-9632

ITALIAN ACCORDION, 120 BASS. Good as new, $150 384-7602, 5 p.m. to 7.

YAMAHA DRUMS, $350
SOUND SOURCE MUSIC
2250 OAK BAY 598-3514

40-WATT BASS AMPLIFIER AND bass guitar. Good condition. 477-3359.

GERMAN HOFNER GUITAR, acoustical — electric, $95, offers 478-2945.

MARTIN D.28S, AS NEW, IN hardshell case, new $850, will take $550. 385-5187 after 6.

BRAND NEW GUITAR AND CASE, paid $125, sell $75. 384-0450 or 592-1610, after 6 p.m.

VOX SEMI-ACOUSTIC FOLK guitar and amplifier. May be bought separately. 658-5532.

LADY'S ACCORDION, 120 BASS, as new, 385-4356.

PHILLIPS PORTABLE ORGAN, cheap, amplifier. 479-3943.

COMPLETE SET OF AJAX drums, $125. Phone 384-1309.

PAN 6-STRING ACOUSTICS GUItar, $50, or best offer. 382-9674.

100 WATT COURIER P.A. AMP, like new. Phone 598-1028.

PIANO TUNER — TECHNICIAN
NORMAN DUCKWORTH 383-3083

MAGNUS ORGAN, LARGE SIZE. Like new. $20. 386-7146.

3 GOOD TONE VIOLIN OUTFITS, $55, $65, $75. 385-2278.

71 MUSIC TEACHERS

WELL KNOWN ACCORDION player, Norman Smith, is giving lessons, your home. Piano and organ also, 16 years experience, $3 an hour. 479-5365.

PRIVATE MUSIC LESSONS ON MOST ALL INSTRUMENTS
HALL AND FAIRFIELD
728 FORT — 385-8342

ACCORDION AND GUITAR lessons. Instruments loaned to beginners. Phone Karl Heinz Hergt, 383-2040 anytime.

MANDOLIN, VIOLIN PIANO Studio. Mrs. Dorothy Bland, R.M.T., 384-5842.

PLAY POPULAR PIANO
20 Lessons — Results Guaranteed
Mrs. Ted Williams — 386-1252

PIANO LESSONS AT ELK LAKE, $2.50. Erik Lythgoe, L.T.C.L. 658-8217.

SAXAPHONE LESSONS, INDIvidual instructions. 384-2229.

77 MOTORCYCLES

USED USED USED
Over 30 Used Bikes
from 80cc to 650cc
YAM., TRI., B.S.A.,
HONDA, SUZUKI
See them now at
VANCOUVER ISLAND'S
LARGEST
MOTORCYCLE DEALER
MULLINS MARINE
SALES LTD.
925 Yates, 382-1928
Our after-sales service is our best advertisement.

ARRIVING SOON
Geared to go anywhere the fantastic KAWASAKI F-5 BIGHORN TRAIL, track or freeway. Changes character like a Chameleon. Bighorn 350 at your Kawasaki dealer.
CYCLE CENTRE
LES BLOW'S
MOTORCYCLES
2940 Douglas 384-7843

HARLEY-DAVIDSON!
1971 models now in stock
125 c.c. to 1200 c.c.
BROOKLANDS
Motorcycle Sales
937 Fort St. 383-5926

$100,000
Would be $99,600 too much to ask for my 1968 Honda 125 Street/Trail: in excellent condition with only 2975 miles ridden. Figure it out and call, 382-0864.

SUZUKI FOR 1971
FREDERICK MOTORCYCLES
No Dealer Undersells Us!
616 Queens 383-0823

1970 THUNDERBOLT, LOW MILEage, mint condition. Selling for $950. 382-0696.

1967 YAMAHA 100 CC TRAIL, single, excellent condition. 1100 miles. Offers. 384-6794.

1968 KAWASAKI 85, IN GOOD condition. $175 or nearest offer. 592-7320.

SUZUKI 250 ENDURO, EXCELlent condition, rainy season sacrifice, $475. 592-6974.

1969 TRIUMPH 500 CC, AS NEW, extra chrome, 1971 licence. Offers. 656-1763.

'58 TRIUMPH RIGID FRAME. 650 Custom. Lots of chrome, needs finishing. $600 firm. 652-2519.

1966 200 CC OVERHEAD CAM. Ducatti, yellow. $275. 477-3450.

COMPETITION HODAKA SALES
33 Camden Avenue 479-5298

1961 650 CC TRIUMPH, $550 OR trade. 592-6492 evenings.

MUST SELL. BSA 441, VERY LOW mileage. $600, best offer. 386-9923.

GREEVES ANGLIAN '67
386-6984

1970 XS 650 CC YAMAHA. IMmaculate condition. 656-4349.

HONDA 125, RUNNING CONDItion. $150. 383-0689.

'68 500 B.S.A., 8,500 MILES.
658-5701

BMW SALES, SERVICE
FREDERICK MOTORCYCLES

Step Softly on the great carpets for sale in today's Classified Ads.

78 BICYCLES

10-SPEEDS

Eliminator	$79.95	$10 dn.	$4.25 mo.
Ladies	$84.95	$10 dn.	$4.50 mo.
Monshee	$89.95	$10 dn.	$5.00 mo.
Monshee SS	$99.95	$10 dn.	

"FRENCH GITANE"

Apache	$105.00	$15 dn.	$5.25 mo.
De luxe	$115.00	$15 dn.	$5.75 mo.

All payments through our own company over 3 years. Trades welcome.

Parts — Accessories — Repairs

MULLINS MARINE SALES LTD.
925 Yates St. 382-1928

PEUGEOT'S!
RALEIGH'S APOLLO'S
Full range of 10-speeds back in stock.
ROBINSON'S
1307 Broad Street
OVER 41 YEARS SERVING VICTORIA

ROYAL OAK SPORTING GOODS
New bikes for all ages
RALEIGHS, CCM, APPOLLOS, PEUGEOTS, GITANE, ROYALS.
(Trades welcome, used bikes wanted)
479-4232
ROYAL OAK SHOPPING CENTRE

RUSS HAY BICYCLE SHOP
2542 Government 384-4722
Where you park at the door.

WANTED: LADY'S STANDARD bicycle in good condition. 477-5318.

80 BOATS AND MARINE

M M M M M M M M M M

FREE!
1 Case
Outboard Motor Oil
With Each New
'71 Merc

FREE!
Outboard and Controls Installation with each New '71 Merc

PLUS!
The Best Service In Town on New Mercs 4 H.P. to 135 H.P.
—Mercury Outboards
—Mercruiser
—Fiberform Boats
—Kencraft Boats
—Calkins Trailers
—Holsclaw Trailers

MERCURY MARINE
SALES and SERVICE
736 Cloverdale Ave. 385-8922

M M M M M M M M M M

Bargains in boats all the time. Several extra-special buys now in power and sail, new and used.
OAK BAY YACHTS
Executive Yachts Ltd.
"at the Marina"
1327 Beach Drive
Open 6 days each week, and by appointment on Sundays.
598-4515

SAVE $$
Still a few 1970 Mercs left with savings of 20 per cent less than 1971 models.
See us now
Trade and Terms on the Spot
MULLINS MARINE SALES LTD.
925 Yates Street 382-1928

R. F. (DICK) PARKINSON AND relatives of the late Beth Parkinson wish to extend our heartfelt thanks to the many friends, groups, associations, government bodies, and others for their kindness and sympathy expressed by letter, phone calls, telegraph; also those who sent beautiful floral arrangements or made donations in lieu of flowers to the Cancer Society. These tangible expressions have helped tremendously.

42'X13' TROLLER, 5 YEARS OLD, fiberglass hull, double fiberglass insulated hold, new diesel engine, 8 spool gurdies, hydralic, auto pilot 2 sounders, 2 phones, complete ready to fish, $38,000 or $15,000 down at 8% interest. Victoria Press, Box 337.

27' FIBREGLASS CHRIS CRAFT cruiser, 210 H.P., fresh water cooled, swim grid, dinghy, full canvas, twin Helmsmen seats, dinette, separate heads, heater. All immaculate condition. $16,950. 479-1655, after 6 p.m.

MARINE HARDWARE AND accessories.
Propulsion systems.
939 Johnson 383-5812
PRODESTO — MARINE IND.

Baida 26 Sloops
Marine Supplies
Open Saturdays
MAYHEW AND STRUTT LTD.
2300 Douglas St.
Phone 386-7704

TONY BURTON SAILING SCHOOL
Scuba and Sailing Courses
477-6325 386-1308

JENKINS MARINE
Boat moving, fibreglassing, cello finish, all wood and fibreglass repairs. 479-2244 or Res. 477-5943.

ORR MARINE
Model 6-110, 235 H.P. Allison reverse gear G.M. diesel.
31 Erie St. 382-5813

ALL TYPES BOAT UPHOLSTERY and canvas work. Al's Boat and Car Upholstery (since 1945), 10812 McDonald Park Road, 656-3568.

SEAGULL OUTBOARDS
Sales — Parts — Service
VIC. LAWN HOSPITAL
534 Johnson 386-8338

BOAT TRAILERS GREATLY REDUCED, ORDER NOW AND SAVE MONEY. AL'S, 214 DUNDAS. 383-8233.

35' SEDAN CRUISER, GM diesel, teak decks, mahogany strip plank hull, 4 years old. Phone 112-758-6196, after 6 p.m.

18½' CABIN BOAT, 40 HORSE ALL electric Mercury. Very good tilt-boom trailer. Very reasonable. Must go. 479-7631.

SHARK, 24 FT. FIBREGLAS sloop, sleeps 4, completely equipped. Sacrifice at $4500. Phone 988-3562 North Vancouver

CAL. 20 FOR SALE. EXCELLENT condition. Many extras including dinghy. $4350. 748-9475. Duncan.

WEST BAY MARINA, ESQUIMALT, boat rentals. Gas and frozen bait. 453 Head St. 385-4552.

24' SEASKIFF, ALL CRUISING accommodations insured for $6,000. Offers? 478-4990.

14' CLINKER BUILT WITH INboard; 14' Playboy ski boat. Offers. 1894 Hampshire Rd.

600 LB. BOAT TRAILER, SUITable for boat up to 13'6". Excellent condition. 592-3413.

16' PLYWOOD OUTBOARD AND Voyageur tilt-boom trailer. $500 or best offer. 479-6758.

WANTED — 12-FT. BOAT TRAILer, 400-lb. capacity. Tested. Good condition. 656-3780.

WANTED — BOAT TRAILER, single or tandem, 18 ft., 1900-lb. capacity or more. 477-3630.

CHRYSLER BOAT 13.9 FEET. 40-h.p. Johnson motor and trailer. All like new. $975. 478-5150 or 598-2902.

17' BOAT, $200
642-3192, 6 - 8 p.m.

80 BOATS AND MARINE

USED BOAT SPECIALS:
12-ft. PLYWOOD runabout with HOMEBUILT trailer $150
16-ft. GLEN L cruiser complete with 75-hp JOHNSON 1962 model — COMPLETE $1095
BOAT SEPARATELY $495

NEW OWNERSHIP SPECIALS:
17-ft. SANGSTERCRAFT with Camper top, fuel tank, 85-hp JOHNSON 1970 model, controls, etc. PACKAGE PRICE $3195
17-ft. GLASCRAFT with Camper top, complete with 85-hp JOHNSON 1970 model, controls, etc. PACKAGE PRICE $3295

COAST POWER MACHINES (1961) LTD.
2520 Govt. St. 382-1421

YACHT BROKERS
VAN ISLE MARINA LTD.
Tsehum Harbour,
Sidney, B.C.
656-1138

Bronze, Stainless, Monel Shafts, Cutlass Bearings, Stuffing Boxes, Rudders, Struts and other special castings, Capilano Hydraulic steering and self-adjusting Trim-Selvs Tabs. Simplex Trolling Gurdies, Hydraulic deck drives. Compact tank. Electric clutches.
SMITH BROS. FOUNDRY AND MACHINE WORKS LTD.
632 Pembroke 384-1625

CANOE COVE MARINA
Complete Marine Facilities
BROKERAGE
Sidney 656-3915

BOB'S BOAT SALES
CANOE and SAIL rentals are back at the GORGE BOAT HOUSE. Trade up now to this well equipped 22' BRANDLMAYR. Others to choose from. Consignments wanted. Have customers, need boats.
355 West Gorge 385-2082

MASCOT 7' GLASS DINGHY
$99.00
BOSUN'S LOCKER LTD.
580 Johnson 386-1308

RAWSON 30 AND 26 BOAT SHOW
at Denman and Georgia, Vancouver, B.C.
DAVIDSON AND CAMPBELL
687-2638
BEAVER GLASS—273-3981

FIBERGLASS MATERIALS
Resin $6.95 gal.
Cloth — Acetone, Matting,
PELAGIC PACIFIC IND. LTD.
4 Huron St. 386-1811

BOSUNS WIDE WORLD OF SAILING
ALBIN, 25, VEGA 27, SINGOALLA 34. CALS from 18 to 29, now is the time to act for summer sailing fun; sailing school is starting and the good buys are going. Tel: 656-3421 or 386-1308.

INTERIOR BOAT FIXTURES
Lights — Hardware — Plywood
Plumbing — Appliances
In Stock at Reasonable Prices
S. J. PEDEN LTD.
2855 Quesnel St. 386-3464

SACRIFICE
15-ft. Clinker with 6 h.p. Briggs inboard. Newly overhauled and painted, ready for fishing. With factory trailer and canvas, complete, only $500 or $23 monthly. Call 479-7588.

SPRING SHIPMENT OF SMALL boat marine hardware just arrived at the bottom of Yates St.
SHIP CHANDLER McQUADES
1252 Wharf St. 383-1141

CLARK BROS. MARINA
Boat Brokerage
Marina Services
Sidney, B.C 656-3042

SACRIFICE. HONDO SKI-DRAG boat. "Snoopy Too", $2995. Less motor, will sell complete. Duncan 748-8975.

1968 16 FT. 6 IN. SANGSTER-craft boat with 55 Chrysler electric outboard. New condition. Phone 478-5327 or view at 209 Cottier Place.

37' PROVEN COMMERCIAL troller with A licence, fully equipped. 478-5730.

20 FT. DEEP-V FIBREGLASS hull, brand new. After 6, 479-4435, 353-8403.

DON'S BOAT TRANSPORT
Will move you anywhere, local or long distance. 479-1014.

26 FT. DISPLACEMENT GRAYmarine, cruiser or work boat. $2800. 656-4745.

WANTED: BOAT TRAILER, 5,000 lb. capacity, for rent or for sale. Phone 592-9770.

FOR SALE: 13'6" PLYWOOD fibreglass boat, $245 or best offer. 592-4198.

18' DOUBLE ENDER, CABIN, good fisher. 479-5719.

SAVE $400. NEW HONDO SKI-Drag hull, $1195. Duncan 748-8975.

15-FOOT SHELTER CABIN INboard 5 h.p. Briggs, $200. 479-6130.

1969 80-H.P. MERC. WITH CONtrols, as new. 656-4561 after 5 p.m.

80 BOATS AND MARINE

COME in and SEE
Our New K and C
THERMOGLASS BOATS
OAK BAY MARINE
SALES AND SERVICE
598-3393 1327 Beach Dr.
at "The Marina"

PHILBROOK'S
SHIPYARD LTD.
656-1157
10 PER CENT DISCOUNT ON WAYS CHARGE IN JAN. AND FEB.

92 SPORTING GOODS

GUNS, GUNS, GUNS
Sav. 308, $89.50; Rem. 32 pump, $89.50; Win. Mod. 70 Pre. 64 and scope $199.50; Sav. Premier 30-06 $159.50; Win. 30-30 (steel) $99.50; Eusta 38 Spl. revolver $49.50; Colt Det. Spl. 38 Spl. $89.95. S and W 38 $19.95.
EVERYTHING FOR THE SHOOTER
ROBINSON'S
Easy Lay-a-way
1307 Broad St. 385-3429

BONUS DAY SPECIALS
REMINGTON 660, 308 Cal. $154. SPECIAL $99.95
BERETTA 12-gauge super imposed, $360. SPECIAL $299.95
LYMAN reloading dyes, $18.95. SPECIAL $13.95
Easy Lay-Away Plan
ROBINSON'S
1307 Broad St. 385-3429

ROYAL OAK SPORTING GOODS
—STEELHEADERS—
Hip Waders — $9.99
Chest Waders — $12.99
LARGE selection of locally tied flies, weights, bait, rods, reels.
4468 W. Saanich Rd. 479-4232

ARCHERY HUNTERS!
Full range of bows and the latest accessories.
ROBINSON'S
1307 Broad St. 385-3429

ATTENTION SCUBA DIVERS!!
Air .80c a fill, Courses $30. It's not a rich man sport, when you shop at THE DIVING DEN, 3200 Douglas, 383-7711.

SKI RENTALS
$3 per day — $5 per wknd.
RAY'S SPORT CENTRE
1692 Douglas 385-6312

ANTIQUE — MARTINI — Enfield rifle in good condition. Make offer. 592-9830 evenings.

AIR CARDS, 10 FILLS FOR $10.
"Get quality at a fair price."
Scuba Shop 832 Fisgard

GOLF CART, 2 SEATER, GAS engine, $300. 598-4322.

30-30 WINCHESTER RIFLE. Browning hunting bow. 477-4206.

93 STOVES AND FURNACES

COMBINATION PROPANE - COAL and wood range. Small oil space heater. Large oil space heater. 382-9161, 8 a.m.-5 p.m., 598-3446 after 5 p.m.

GET YOUR STOVE OR HEATER cleaned or repaired now. Expert service. Reasonable rates. Home Services Ltd., 385-7341.

WANTED: REASONABLY PRICED stove and fridge, coppertone preferred. 478-6235.

40-GALLON ELECTRIC HOT water heater, oil furnace and fuel tank. 592-0611.

1 RANGE, 1 PLUG-IN RANGETTE. good condition. 382-2878, after 6.

BUY
SELL
TRADE
Through
CLASSIFIED

"The Major Market for Many Mini Items"

DIAL 386-2121 NOW

96 CAMERAS, SUPPLIES and PHOTO FINISHING

HILTON PHOTO SUPPLIES LTD.
TRANS CANADA HIGHWAY
CHEMAINUS, B.C.
PHONE 246-3311
P.O. DRAWER 750

STOCK CLEARANCE
We wish to clear most of our stock in order to re-adjust our inventory and introduce new marketing methods and policies.
During the remainder of February, discounts ranging from a minimum of 20 percent up to 50 percent, of list price, will be applied to our entire stock.
Many items are priced below our original cost and we are offering you genuine bargains with no tricks and no risks involved. New equipment is fully guaranteed by manufacturer. Used equipment carries our own warranty.
Cameras, films, papers, chemicals, dark room equipment and any other item not listed below is discounted 20 percent of list price. Filters, slide and movie projectors 25 percent of list. Gadget bags, binoculars and telescopes 33 1-3 percent off list. Projector tables and other miscellaneous items 50 percent off list. Used equipment prices reduced 20 percent for remainder of February.
All equipment carries manufacturers suggested list price. All used equipment bears original asking price. Bargain lists of major items available in store.
Ample Parking.
Trades accepted but please do not expect our usual liberal allowances during this sale. Don't miss the many rarely seen bargains at Vancouver Islands finest photo supply centre.
Store hours — Closed Mondays
Tues to Sat 9 a.m. - 5:30 p.m.
Rridays 'til 9 p.m.

WHY PAY POSTAGE?
Bring your color processing to Victoria Photo Supply — you get personal attention, top quality work, AND you save money. Let us "pay the freight" — you get 12 sparkling JUMBO prints, super-fast, for only $2.99 (and NO POSTAGE) when you bring your film to:
VICTORIA PHOTO SUPPLY
1015 Douglas St. 385-3458

96 CAMERAS, SUPPLIES and PHOTO FINISHING

Friday, 6-9 p.m., Feb. 19
Saturday, 10-6, Feb. 20
In-Store Demonstration
Mr. Vick Day
Distributors
Representative for
KONICA
Will be pleased to answer questions and demonstrate the latest in equipment for the
KONICA SYSTEM
ELECTRIC EYE
Cameras and Service
1006 Broad St. 386-0333
Victoria's Complete
Photography Centre
Open 9 to 9, Mon. to Fri.
9 to 5:30 Saturdays

97 FURNITURE

DANISH UPHOLSTERY
Estimates—Delivery—Pickups Free
Phone 652-1591 Anytime

GET AN OFFER
LUNDS AUCTIONEERS
926 FORT 386-3308

4-PCE BED. SUITE. $99. HOUSE of furniture, 101 Burnside. 382-1344.

2-PIECE BROWN CHESTERFIELD, $50. 388-6954.

DUNCAN PHYFE DINING ROOM suite, 6 chairs, as new. 592-6410.

97 FURNITURE

$100 SAVINGS ON 2-PIECE BED-chesterfield. February cleanance sale, offers these at only $99. Reg. $199. In choice covers. Island Furniture Mart, 9842 3rd, Sidney, Box 1202. 656-3724.

FURNITURE REUPHOLSTERY
For samples and free estimates in your home call J. Worden or G. Hodgson, 382-5111.
Standard Furniture, 737 Yates

NEAR-NEW BLACK AND WHITE TV; 3-piece bedroom suite; Black lazy boy rocking chair; kitchen table. 384-2944, between 12 noon - 3 p.m.

CLEANING
Upholstered furniture and carpets cleaned and demothed in your home.
For Free Estimates Call
Ambassador Home Service, 382-5532

IMPORTED TEAK LIVING ROOM group, $550; queen-size bed; chrome suite; miscellaneous. 382-4481.

SOLID MAHOGANY DINING table with 6 matching leather seated chairs, $100 or offers. 383-8127.

MacDONALD FURNITURE MART
Rentals — Furniture — TV
Corner of Broad and Pandora
383-1171

MEDITERRANEAN CHESTERfield and chair, gold and green velvet, as new, $525. 479-4438.

BED CHESTERFIELD AND matching chair, green, new condition, $125. 385-3281.

WE BUY YOUR FURNITURE, household goods, pictures, tools, etc. Best cash prices. 386-0462.

COFFEE TABLE, TEAK WOOD. 5 ft. by 18 inches wide. $75. 6 months old. 384-1750.

3-SIDED GLASS CHINA CABINET, antique, oak, good condition, $75. 479-1380.

3 SECTIONAL BOOKCASE, $60. 6-gun cabinet, locking drawer, $20. 479-1380.

6 MONTHS OLD HIDE-A-BED, for sale. 384-0024.

97 FURNITURE

KILSHAW'S
AUCTIONEERS
Buy — Sell — Appraise
1115 Fort 384-6441

BLONDE 6-DRAWER DRESSER with large mirror, $29; Walnut arborite table with 2 extensions and 6 chairs, $50; hide-a-bed, $50; single Hollywood bed, $35; Prices firm. 1563 Brodick Cres., after 8:30 p.m. only. 477-8525.

PAY CASH AND SAVE
See Our Ad Under Miscellaneous
PANDORA FURNITURE LTD.
NEW AND USED FURNITURE
1050 PANDORA AVE.
383-6319

CHINA CABINET, 48" WIDTH, 36½" high, 2 slotted shelves, 5-16" plate glass doors on ballbearing tracks, $50. Continental bed 39" wide with white cushioned head board, like new, $35. 477-5951.

5-PIECE KITCHEN SUITE. VERY, very good condition. $40. 384-4894.

98 TV, STEREO, RADIO SALES and SERVICE

P.I.C. SOLID STATE
COLOUR TV Sales Ltd.

QUASAR by MOTOROLA
"with the works in a drawer"

Special Factory Authorized
—Floor stock clearance—

1—15" MOTOROLA color TV $428
1—26" Bright tube Motor OLA Quasar 936, console, color $995
1—26" Bright tube MOTOR OLA Quasar 920 console, color $995
1—Mediterranean de luxe stereo $299
1—19" MOTOROLA Quasar portable color TV $579

We specialize in the finest COLOR TV

2-year parts and labour guarantee on all color TV

3400 Douglas 383-9113

RENT
OR
RENT
TO
OWN

Rent a 1971 color or black and white TV, Zenith or Electrohome. Lowest prices in town.

CITY CENTRE TV
658-8385

TV — STEREO CLEARANCE
Special clearance of used and repossessed stereos, TVs (black and white and colour) and 3-way combinations at LOW, LOW prices.

THE TRADERS
715 FINLAYSON 388-6264
(BESIDE MAYFAIR)

ONE OF A KIND SALE
Starts February 18. Real bargains on colour TVs, black and white, stereo components, tape recorders sales and expert service.

ATLAS STEREO CENTRE
764 Fort 385-2712

TV RENTALS
The Best TV Rental Service
From as Low as $7 per Month
PHONE TODAY — 385-2435
MAIS FURNITURE
1821 Cook Street

TV RENTALS
B and W and Color
By Week and Month
BUTLER BROTHERS
Opp. The Bay 383-6911

RECONDITIONED TVS AND STEREOS as low os $25. Terms. Tillicum Furniture and Appliances, Tillicum at Craigflower, 384-1216

PHILIPS STEREO SALE
TV Rentals, Sales-Service
Electron
100 W. Burnside Rd. 383-5432

GREGG'S TELEVISION
AND RADIO SERVICE — 656-5487
Guaranteed Repairs
Govt. Certified Technician

EMERSON STEREO CONSOLE, AM-FM, FM stereo, Garrard changer, solid state, beautiful condition. $200. 652-2284.

PARAGON MUSIC
Philips Tape Recorder Service
2508 Douglas 383-5375

20" RCA PORTABLE BLACK-white TV. 4 months old. $150 or best offer. Call Bill, 382-2083.

OLDER MODEL ELECTROHOME 21" table model, just overhauled, cabinet like new. 652-2284.

23" TV, GOOD WORKING ORDER, cheap for cash. 384-4349.

EXCELLENT PORTABLE stereo, $85. Phone 383-1768.

19" G.E. PORTABLE T.V. REAL good buy. 388-4674.

COLOUR T.V. 1 MONTH OLD, salesmans demo. Save $300. 386-7330.

21" T.V., VERY GOOD, VERY cheap. 386-0761.

2 TV'S, 23", BLACK AND WHITE. Offers. 477-5503 after 4 p.m.

VIKING 21" PORTABLE TV, 3 years old. 383-8961, after 5:30.

21" T.V. WORKING WELL, CHEAP for cash. 384-4349.

DYMA 35 STEREO AMPLIFIER with speakers, almost new. 383-4403

21" FLEETWOOD, 3-WAY combination, $99.50; one RCA modern style stereo, smoked glass lid, $188.88

QUADRA SERVICENTRE
3514 Quadra 385-6422

—TAPE RECORDER SPECIAL—
All makes cleaned, lubed, aligned, ONLY $8.00
STEREO WORLD
726 YATES ST.
388-7223
SALES AND SERVICE

ADMIRAL PORTABLE
Black and white clearance! 19", $169.95; 20", 184.95; 21", 193.95. One year warranty on all parts and service.
ATLAS STEREO CENTRE
764 Fort St. 385-2712

99 GROCERIES, MEAT and PRODUCE

VICTORIA
MEAT MARKET

Alberta Grain-Fed
Steer Beef
Graded Red-Blue
and Standard

SHORT RIB ROAST	69c lb.
BLADE ROAST (BLADE REMOVED)	73c lb.
ROUND BONE SHOULDER ROAST	59c lb.
GROUND SHOULDER	63c lb.
RIB STEAKS	89c lb.

Imported Spring Lamb

LEG-O-LAMB (WHOLE OR BUTT PORTION)	63c lb
LAMB CHOPS	53c lb.

No. 1 LEAN SLICED SIDE BACON (WE SLICE OUR OWN) 49c lb.

BONUS DAY
SPECIALS

No. 1 WIENERS "FLAVOR RIGHT"	39c lb.
SMOKED COTTAGE ROLLS (WHILE THEY LAST)	59c lb

Alberta Grain-Fed
"Super Right" Pork
and Beef for Your
Freezer

Pork Sides (No Head or Leaf Lard)
LAST WEEK AT THIS LOW PRICE 39c lb.

BEEF SIDES	59c lb.
HIND QUARTERS — ONE WEEK ONLY AT	69c lb.

No Extra Charge for
Cutting, Wrapping and
Freezing

625 Johnson St. 383-9234

WILLIAMS QUALITY
MEATS

BUTTERBALL TURKEYS	59c lb.
BNLS. CORNED BEEF	79c lb.
PRIME RIB ROAST	99c lb.
BONELESS POT ROAST	69c lb.

12 NOON SPECIAL
ASS'T. SLICED MEATS
6 OZ. PACK 25c EA.

Freezer Special
SIDES 69c; HINDS 63c; FRONTS 59c LB.

THURS. FRI., SAT. ONLY

795 Fort St. 384-1613
"Red carpet service since 1919"

HARVEY'S MEATS

UTILITY FRYERS	49c lb.
FRESH SPARERIBS	59c lb.
PORK SHOULDER RIBS 2 lbs.	29c
FRESH PICNICS	33c lb.
SLICED SIDE BACON	63c lb.

FREEZER SPECIALS

SIDES OF PORK	43c lb.
STANDARD SIDES OF BEEF	71c lb.

Budget Terms Available
Turn in to our free parking lot while shopping

HARVEY'S
2709 Quadra St. 383-2031
CLOSED WEDNESDAYS

Sides of Pork (Cut and wrapped)	lb. 42c
Hind Quarters of Beef (Cut and wrapped)	lb. 69c
Alberta Grain Fed. Sides of Beef, lb. (Cut and wrapped extra)	55c
Sliced Side Bacon	lb. 55c

ALBERTA MEAT
DISTRIBUTORS LTD.
1811 Cook St. 383-3012

VICTORIA BAKERY
15 loaves for $2.87
Sliced or Unsliced
822 Yates 382-0221

SHOP AT "THE WAREHOUSE"
Wholesale Food Distributors #7
Songhees Rd. first turn left — 100 ft. past the Johnson St. Bridge. Open daily 9 to 9; Sat. till 6 p.m.

LOW PRICE ON RED OR BLUE
FREEZER BEEF OR PORK
SUPER LOW COST MARKET
899 Esquimalt Rd. 383-6196

FIRBANK FARM
1180 ROYAL OAK
New laid eggs. Fresh processed poultry.

CHEAP FRESH EGGS. REWARD of one egg for every 6 used cartons of our brand. Oaks Poultry Farm, 880 Downey Rd., Sidney. 656-2485.

NOW IN LAKEHILL VILLAGE!
LAKE HILL FRESH MEATS
3949 Quadra 479-6433

THE WAREHOUSE WHOLESALE Food Distributors, 47 Songhees Rd. First turn left — 100 feet past Johnson St. Bridge. Prices effective Thurs., Fri., Sat. Open to the public daily, 9 a.m. to 9 p.m. Open Saturday 'til 6 p.m. We reserve the right to limit quantities.
Frying Chicken Tray Pak, Pan ready, per tray 79c; Kraft Miracle Whip Dressing Salad, Large 32-oz. jar 49c; Wieners, No. 1 Quality, Doz. 39c; Robin Hood De luxe Cake Mixes, 4 pkgs. 89c; Eggs, Farm Fresh, Large Gr. A, Doz. 47c; Heinz Tomato Ketchup, 2 11-oz. btls. 45c; Double smoked Lean Pork Picnics, lb. 35c; Nabob pure strawberry jam, Lge. 4-lb. tin 86c.

WESTERN MEATS
536 Herald St.
Frank and Bill Spiller
382-5622. Eves. 478-2820

For your home freezer requirements, fully guaranteed, red or blue brand. Alberta beef. Cut, wrapped and frozen. Free delivery.

Front quarter	57c lb.
Hind quarter	79c lb.
Sides of beef	69c lb.
Opening Special Sides of lean pork	41c lb.

100 MISCELLANEOUS FOR SALE

EATON'S
WAREHOUSE SALES
749 VIEW STREET
NEW 18" ROTARY LAWN MOWER, NOW, 46.99
NEW WALNUT FINISHED DRESSER AND MIRROR NOW, 36.99
2-PIECE CHESTERFIELD SUITE
Green and goldtone cover. NOW, $279
USED FRIDIGAIRE DRYER, NOW, 79.95
VINYL ASBESTOS TILE
.080 Gauge, 12" square, 45 tiles to carton
Carton, 12.95
HIGH-BACK CRUSHED VELVET CHESTERFIELD
Goldtone cover.
Reg. $350. NOW, $239
Shop 'til 6:00 p.m. Saturday
Monday 9:30 a.m. to 6 p.m.

SERVICE DEPOT
Motors — Parts — Service
Briggs-Stratton, Tecumseh, Clinton, Wisconsin, Kohler. Repairs and Sharpening on all Garden Equipment.
Mowers, Tillers, etc.

CHAIN SAWS
New Lombards
from $149.50

Keys Cut
Skate Sharpening

VIC LAWN HOSPITAL
834 Johnson 386-8338

NEW
TRASH MASHER
Takes cans, bottles, table scraps and compacts them for easy disposal. See it in action NOW!

NEW
Now, full appliance repair service. Ranges, washers, dryers, dishwashers, by Charlie Richards and Dave Paterson.

C. TAYLER
APPLIANCE LTD.
Sales, 383-3281
Service, 383-2324

SCARCE ITEMS
Large oak wardrobe, $95; round oak table with 4 leaves, $95; oak sectional bookcase with drop front desk section, $89; 8-pc. oak dining suite, $269; gate leg table and 4 chairs, $119; drop leaf table, $49; oak buffet, $79; corner china cabinet, $149; round rock maple table and 4 arm chairs, $199; bunk beds, $75 to $119; 8-cu-ft. deep freeze, $179; counter high fridges, $59 and $139; 110V clothes dryers, $69 and $139; compact vacuum cleaner, $99; double pedestal maple desk, $79; 3-pc. sectional chesterfield, $119; recliner, $59; 9x15 wool twist rug, $79; 30" electric range, $99; dressers, $37.50 to $69; chests of drawers, $29 to $46; hide-a-bed, $129; piano bench, $24.95; wringer washer, as new, $49.50.

PANDORA FURNITURE LTD.
New and Used Furniture
1050 Pandora 383-6819

WANTED
Reliable party to continue payment on Electrohome stereo. $9 monthly $167; Panasonic color TV, $20 monthly, $531; Dumont stereo $8 monthly, $203; Motorola TV, $7 monthly $132; Westinghouse portable TV $5 monthly $59; Sanyo Cassette tape recorder $43; Zig-Zag sewing machine $6 monthly $82; Fleetwood 19" portable TV $8 monthly $141. All items guaranteed. First come first served.
INDEPENDENT BUYERS
904D Esquimalt Road 386-1780

WINTER STOCK REDUCTION sale of fur skins, ⅓ off regular price. Lamb skin from $11. Mongolian wolf plates, $16.35. African Springbok, $21.50, and many more. Also, other storewide reductions. The Chandelier Arts and Imports, 2033 Oak Bay Ave.

CARPETS
9 by 9 pure wool floral carpet. Excellent condition $39.95; 9' by 10' pure wool rust carpet 3 months old $59.95. 5 by 8 gold hardtwist wool, new $29.95. House of Furniture, 382-1344.

USED PORTABLE ELECTRIC, $25; Singer electric console, $37; Zig-Zag portable, $65; Bernina fully automatic open arm, $219. All fully guaranteed for one year. Sawyer Sewing Centres, 840 Fort St., 388-6228.

CHANGEABLE DISPLY BOARDS for menus, sales messages, entertainment programs, local events, progress charts, etc., available in any size from Industrial Plastics Ltd., 2105 Douglas St.

70 USED HOSPITAL BEDS, FIXED height, gatch frame, $10 each; 30 used hospital bedside tables, open shelf type, $5 each. Purchasing Dept., St. Joseph's Hospital, 384-1131, Local 221.

ELECTRIC HEDGE TRIMMER, electric hand cultivator, 150' electric cable, 3 wire; bridge table and chairs; odd chairs; floor lamp with trilight table lamps, vases and paintings. 477-2739.

SELLING 2 WIGS, ONE LIGHT blonde, one black. Both short hair. Only worn couple times, can't get used to them. Worth $75. Selling $30. 384-6167 anytime.

TYPEWRITERS
Repairs and Rentals
Clean, oil $8. Rentals $10 per m.
Free pickup and delivery
ARGON OFFICE EQUIP. 383-5214

6-YEAR SIZE CRIB AND MATtress; complete Brownie uniform, size 8; 4x10 aluminum, window; 16-gauge shotgun. All good condition. 656-2668.

HAVE REX-ROTORY TABLE TOP offset press, 1 year old, value $900. Will trade for paper folder, G.B.C. punch, vari-typer or headliner or other printing equipment. 388-6431.

ODDS AND ENDS SALE, VACUUM cleaners, lamps, wig, ladies and children's clothing, baby furniture, toys, treadle machine, blue sink, records, books, etc. 479-5307.

CANADIAN COINS AND PAPER money. 1964 50-c.c. Honda. Phone 746-6838, Duncan.

ROAD RACE SET, $35. ELECTRIC knife sharpener, $10. Girl's bicycle, $20. 383-9368.

1970 ELECTRIC PROPANE fridge for camper or trailer. $180. 383-1579.

COMPLETE 2-TONE MODERN style bedroom suite, reasonable. 479-7631.

OLDER G.E. TV, CHANNELS 2, 6, 12 O.K., $30. 385-2278.

100 MISCELLANEOUS FOR SALE

UNDER THE YELLOW SIGN

USED SELECTION

48" Bed, mattress and box spring, like new	$69.95
54" Bed, spring and mattress	$39.95
Vilas maple bed 39"	$29.95
Crib and mattress	$29.95
Hostess rocker	$29.95
Easy chairs, from	$9.95
3-pc. grey sectional suite	$59.95
3-pc. red sectional suite	$89.95
5-pc. dinettes, from	$29.95
Coffee tables $7.95 and	$12.95
Step tables	$12.95

NEW SELECTION

Folding firescreen	$12.95
Brass firescreens, 26" and 28"	$23.95
Steel firescreens, 26"	$29.95
Brass woodholders	$14.95
Steel woodholders	$13.50
Easy chairs, 2 only, each	$49.95
Cogswell rockers, from	$59.95
Recliners, from	$79.95
Walnut finish bookcase	$19.95
Telephone gossip bench	$22.95
Footstools, from	$6.95
Table lamps, from	$12.95

Large selection of chester suites, dining suites and bed. suites now on show.

STANDARD FURNITURE
BARGAIN ANNEX
753 View St.
near Blanshard
382-5111

Eureka upright vacuum cleaners

The finest in construction and performance! 3 models currently in stock, ranging in price from $79.95 to $134.95.

Convenient Credit Terms Available

WOODWARD'S
APPLIANCES
2nd Mayfair

PRICE IS RIGHT
Lawnmowers and Shears Precision-Sharpened by an Expert. All types of Mower Repairs.

New and Used Mowers
BOUGHT AND SOLD

PRICE'S KEY SHOP
847 Fort St. 384-6221

MEL'S MEL'S MEL'S MEL'S

3-cushion slip-covered settee	$45.00
Yellow 5-pc. chrome suite	$29.50
6-drawer dresser	$39.50
Westinghouse frost free fridge	$129.50
Radio-record player	$19.50
Viking wringer washer	$59.50

MEL'S BARGAINS
823 PANDORA AVE. 384-3152
OPPOSITE B.C. HYDRO

MEL'S MEL'S MEL'S MEL'S

SAVE MONEY
On furniture and appliances! Basement bargains on used furniture and appliances.

ROYAL FURNITURE AND APPLIANCE
733 Johnson 388-9021

WALLPAPER
CLEARANCE SALE
GALAXIE STOCK
40% OFF
mills paint sales ltd.
3172 Douglas St. 383-8412
ACROSS FROM MAYFAIR

3 KITCHEN CUPBOARDS $40 each with double sinks. No taps. Doors, all sizes, $8 each with frame. Bathroom set complete $60. 85,000 B.T.U.s oil furnace, good condition $80. 2314 Grove Crescent, Sidney. 656-1660.

MUST SELL IMMEDIATELY, 3 piece bedroom suite, 12x13 carpet, ironing board, R.C.A. AM-cable radio. Picnic table and bench. Phone 598-3714 after 6.

STOVE, FRIDGE, AUTOMATIC washer and dryer, bedroom suite, kitchen set, dresser, rugs, T.V., 2 piece chesterfield, 3 piece Weicker set, electric radiant, etc. 592-0611.

FISHERMEN'S SPECIAL
Bait, herring, 5 lb. box $1. Cut your own strip. 386-6196, 8:30-4:30 p.m.

3 WAY BABY CARRIAGE, $30. Girl's bicycle, $15. Jolly jumper, $4. Playpen (wooden), $2.50. 383-8527, 6-8 p.m.

FURNITURE, RUGS, GARDEN tools, camp stove, sewing machine, etc. 386-7124.

SEVEN-PIECE SET OF GOLF clubs, bag and cart $85. One pair men's golf shoes size 7. 478-5220.

1 MONTH OLD QUEEN SIZE BOX spring and mattress. Dinette set, ½ off. 478-6891.

UTILITY TRAILER 4X8. Licensed, tested, $65. Wedding dress. 658-5649.

BANDA SPIRIT DUPLICATOR. Like new, paid $312, now only $138. Does black or 4 colour job. 383-0543.

TWIN GENDRON BUGGY, walker, 2 buntings, 2 new crib blankets. 478-6107 after noon.

CONCRETE BLOCK INCINerators, $16.50, installed. Casco walling and fencing. 592-4161.

APPROX. 30 YDS. OF RED velvet drapes, fully lined. 388-6653, between 9-5.

RUG, 10X15, 2-TONE, IDEAL FOR rumpus, etc. A good quality. 477-1442.

VIKING FRIDGE, 8 CU. FT. GOOD condition, $60. After 5 p.m. 479-4086.

SWING-UP GARAGE DOOR, NEW, 382-8275, after 6.

FAMILY RACQUET CLUB Shares for sale. 477-4044.

BURL COFFEE TABLES. TERRY pump. 479-6309.

WRINGER WASHER, $15. 383-0742.

7 FT. SPLIT CEDAR POSTS. 50C; (60c delivered) 479-3230.

CHEST OF DRAWERS AND child's study desk. 477-6150.

GOOD G.E. FRIDGE 9.5 CU. FT., $55. 384-6279, after 6 p.m.

DARK BROWN 16" HUMAN HAIR fall. Like new. 388-5203.

PURE BEESWAX FOR BATIK or candles. BABE'S, 1698 Lansdowne.

INCINERATOR BARRELS
$3.95—FREE DILIVERY—383-1328

PRE-HUNG DOORS, ALL SIZES, bi-folds, reasonable. 386-0286.

TRACK-PROVEN GO CART. 592-3801

WINDOWS! READY TO GO! B. C. Aluminum, 3930 Douglas.

100 MISCELLANEOUS FOR SALE

THREE ROOM
FURNITURE GROUPS!

Buy now from the leader in 3-room groupings and receive a

SURPRISE BONUS

Prices range from $399
Bonus offer good 'til
Feb. 28th.
9x12 rug thrown in for
— one thin dollar—

Free storage up to 3 mo.
Up to 36 mo. to pay

MAIS FURNITURE
1821 Cook St.
385-2435

XXXXXXXXXXX

EATON'S
WAREHOUSE
STORE
749 VIEW ST.

Remember You Can
Budget Charge
Through Our
Customer's Accounts
Office, 3rd. Floor

XXXXXXXXXXX

SEEING IS SATISFACTION
Satisfaction is found at M.L.
M.L. sells lots of carpeting.
Carpeting at warehouse prices.
Warehouse prices are lower at M.L.
M.L. is open to the public
SAT. AND SUN., 10-6
WEEK NIGHTS 'TIL 9 P.M.

M. L. CARPET CONTRACTORS
3995 QUADRA at McKENZIE AVE.

DEMOLITION SALE
GORGE ROAD HOSPITAL
Stained glass windows, doors, banisters, hand rails, toilets, basins, baths, used lumber, used bricks, and used concrete blocks.
See man on site commencing Monday Feb. 15th, 8 a.m.-5:30 p.m.
OK Trucking Co. Ltd 386-3414

—GREAT REDUCTIONS—
Reel tape recorders, Sony, Zenith, Black and white and colour TVs.

KENT'S LTD.,
742 Fort St. 383-7104

5 FRIDGES, $25 EACH; FIVE 24" electric ranges, $25 each; 3 wringer washers with pumps, $15 each; 3 automatic dryers $50 each; 3 automatic washers, $50 each; 3 30" electric ranges, $50 each; 30-day guarantee on all above appliances. 477-6442. Gardiner Appliances, 3953 Shelbourne.

MOVING TO APARTMENT, MUST sell this week. Household effects, including stove, fridge, washer, dryer, double dressers, chests of drawers, desks, curtains, garden tools, plus other items. 477-5274.

BUCKERFIELD'S

Garden netting, 18'x20'	$1.98
Garden netting, 12'x13'	$1.19
Seed flats, 12x20"	49c
Seed flats, 12x24"	45c

All VEGETABLE and FLOWER Seeds now on display
506 PANDORA AVE. 384-7181

SEE US FOR DO-IT-YOURSELF plumbing materials and bathroom boutique accessories. Also new style Crane hot water heating boiler and heating supplies. Call 477-5114, nights 592-1482. Service at 1678 Poplar Ave.

RUGS LOOK "NEW." IT'S SO easy with RUG-MATE stain removing rug shampoo. Rent electric shampooer for $1.00, plus materials. Clark and Pattison, 760 Bay St. See our ad under Painters for other supplies.

BRIGGS STRATTON
PARTS
Small Motor Repairs
Open Saturdays
MAYHEW & STRUTT LTD.
2300 Douglas St.
Phone 386-7704

Rent a washer and dryer from
BUTLER BROTHERS
1720 Douglas St. 383-6911

YOUR BEST DEALS
ON McCLARY-EASY APPLIANCES
ARE AT
BETTER BUY'S BARGAIN
BASEMENT
704 VIEW (DOWNSTAIRS) 385-4345

1 1-CARAT PLUS, BEAUTIFUL diamond, set in 2 baggette, white gold, new, expensive setting. Insurance value $1,500. Sell first $525. 592-3010.

"NORESCO
SOUND COMPONENTS"
HUDSON'S
TAPE RECORDING CENTRE
1543 Fort at Pandora 382-0923

2-MONTH-OLD WESTINGHOUSE built-in automatic dishwasher, yellow, front load. Automatic propane dryer with 100-lb. tank and regulator. 658-5194.

A.B.C. ELECTRIC — 382-7221
New and Rebuilt Appliances, Vacuum Cleaners, Polishers, etc. One-year warranty. Good selection. Reasonable prices. 821 Fort St.

GOOD USED APPLIANCES
AND FURNITURE
384-4336 383-1347
VAN ISLE VARIETY
945 Kings

NEW ALL WOOL CARPETS, PRIvately imported Oriental design. Save up to $65. Phone Mr. Butler. 386-2812.

BEST-O-MILK
As Low as 15c Per Quart
TRIAL OFFER 99c
592-4521 Anytime 592-4521

WATERPROOFED TARPAULIN
Priced from $5.70 for size 5 ft. x 7 ft.
VICTORIA TENT & AWNING LTD.
831 Fisgard St. 382-5215

McCLARY AUTOMATIC WASHER—Works well. Special price $49.95 House of Furniture, 101 Burnside Rd. E. 382-1344.

FINDLAY FULLY AUTOMATIC range, $100. Philco 11 cu. ft. cross top freezer, $50. 479-4045 after 5 p.m.

1971 ADMIRAL FREEZERS.
Any size, $10 mo. Carload price.
The Traders. Ph. 388-6264.

DISPLAY FIXTURES, USED, glass cabinets, islands, counters, desks, etc. 388-6821.

GLASS GREENHOUSE, 10'X 16', like new. Offers. 4593 Blenkinsop Rd.

4 ROLLS ONLY. NYLON. SHAG. $5.85 sq. yd. Some colour choice. 386-7501. 185 Langford.

HUB FURNITURE
Buy and sell good used furniture.
715 Johnson 384-6425

CARPETS AND LINO, BIG DISCounts, well known brands, Knightsbridge, 385-3633.

MOVING, MUST SELL 8 FT. split leaf Philodendron. 4 Camaro de luxe wheel discs. 479-5646.

MECHANIC'S TOOL BOX, $20; portable T.V. and stand, $35. 477-8035.

SET OF CAMPER JACKS, $40. Tasco 1200 power microscope, $25. 383-0194.

MAGNIFICENT RED SHAG quality carpet. Save $6 yard. David, 385-4286.

42" BATHROOM VANITY, $55; bathroom and kitchen cabinets built. 598-1982.

USED CHESTERFIELD AND 1 washing machine for sale. Call 386-2612.

NEAR NEW KEYSTONE MINI bike, $110. New stereo radio combination, $175. 385-6236.

DIOR DARK RANCH MINK jacket, size 10-12, value $1,500. Best offer. 385-4348.

ASSORTED LUMBER. NEW GANnex all-weather coat, size 42. Offers. 592-7504.

SMALL FRIDGE APARTMENT size, very good, $30. 386-0761.

1970 SKIHL CHAIN SAW, 30" BAR. Good condition. $175. 656-2818.

30" TAPPEN ELECTRIC STOVE, new large chest of drawers. 478-6336.

100 MISCELLANEOUS FOR SALE

THE TRADERS
WAREHOUSE CLEARANCE!

30" Westinghouse Terrace Top range, excellent condition	$129.95
30" Gibson range, good condition.	$79.95
10 cu. ft. Leonard fridge, good condition, only	$27.95
Walnut vanity dresser with bench, chest and bed complete, only	$99.95
5-pc. dinette, only	$34.95
5-pc. dinette, as new.	$54.95
Occasional chairs, clearing, as low as	$7.95
Colonial tub-style sofa and chair, brown-green floral, in good condition, only	$299.95
Moss green hide-a-bed, in excellent condition, only	$189.95
Beige drop-back lounge, good condition	$44.95
Red stretch nylon Go-Go Chair, as new, only	$69.95

THE TRADERS
715 FINLAYSON 388-6264
(BESIDE MAYFAIR)

PRE-INVENTORY
Suits! Values to $99.50.
NOW $58.10

LES PALMER LTD.
714 View St. 382-2825

CAMP SUPPORTS
AND CLOTHING
Professional fitters and newly enlarged private fitting rooms. Visit your Patient Care Centre.

SURGICAL SUPPLIES LTD.
1012 Broad St. 384-8433
A Division of McGill & Orme Ltd.

— Compare Our Prices —
BEFORE YOU BUY!

TILLICUM FURNITURE
and APPLIANCES
Tillicum at Craigflower
384-1216

PEOPLE'S TRADING POST
Near new propane range; power saw; mahogany wardrobe; dishwasher; electric guitar and amp; chesterfields; deep-freeze; electric fireplace unit; commercial floor sander; dressers; de luxe model, near new, electric range; etc., etc., etc.
2510 Trans-Canada Highway
478-3933
Open Sunday, 1-6 p.m.

FREE PANTY HOSE WITH PURchase over $10. Bedroom suites, complete from $84.95. 5-piece walnut dining room suite, $129.95. Davenos and chesterfield suites from $19.95. Glass, china, books, etc. Eddy's Furniture, 414 Craigflower. Open nightly till 9, Sunday 1-6.

COLONIAL DEN FURNITURE. Viking upright freezer. Simpsons-Sears electric lawn mower. Green nylon rug. 2 fold-away beds. Hoover 2-brush floor polisher. Offers. 385-6493. Saturday and Sunday.

TANK HEATER AND GENERator (Gasoline engine and generator), 30 volts (DC), 50 amps, 1500 watts (Homelite). For use with boat or cottage. Victoria Electric Motors, 1019 Blanshard St.

NEW JOHN DEERE 6 H.P. Riding mower $499. 8-10 and 14 h.p. models in stock. John Deere chain saws in stock.
VICTORIA JEEP
597 HILLSIDE AT ROCK BAY AVE.

MOVING. MUST SELL COLLECtors' items. Oak wash stand and matching dresser, 1914 Burroughs adding machine, exercise equipment and useful household articles. 102—2119 Oak Bay.

ROYAL OAK SPORTING GOODS
Cougar de luxe mini bike, 3.5 H.P. Tecumseh motor — $189.
SEE and TEST drive our demonstrator.
4468 W. Saanich Rd. 479-4232

ALF BECKER and SONS
While they last. A large selection of used chain saws.
2981 Tillicum 384-6414

REEL POWER MOWER, sweeper; Teak table; 8x3 Persian carpet and underlay rubber; 9x12 oval braid rug; Philips T.V.; Osterizer. 598-2564.

WALL-TO-WALL GOLD SHAG carpet. Greenhouse with electric heater. Fluorescent light garden African violets and orchids. Fluorescent fixtures. 598-4834.

PHILLIPS CASSETTE TAPE deck with car unit and tapes, as new, $75. Electric floor polisher, $10. Sony 355 three-head tape deck, $225. Phone 478-5961.

$300 PFAFF SEWING MACHINE for $179. ¾ bed, Sealy mattress, $39. Single bed complete, $12. Electric rangette. A-1 condition, $21. 386-2969.

WHY NOT A MINI BIKE
FOR YOUR BOAT?
SUZUKI MOTORCYCLES
FREDERICK MOTORS LTD.
616 Queens Ave. 383-0623

4-TRACK STEREO TAPE RECorder with auto-reverse. Air compressor. Black lite with assorted minerals. 477-4206.

7-PIECE, VILAS MAPLE DINING suite, $225. Colonial hutch, $100. Colonial cabinet R.C.A. Victor stereo, $200. 479-1962.

12 CU. FT. GENERAL ELECTRIC frost free fridge, cross-top freezer, very good running condition. $80. 383-9624.

SEWING MACHINE, ELECTRIC, console model, good condition, $40; drop-leaf metal typewriter table, $4. 1133 Empress, tel. 384-6596.

CHESTERFIELD SUITE, STOVE, lamps, rugs, dinette set, Cogswell rocker, tables, rumpus room chairs and couch. 386-0897.

HUGE 12'X18' CABIN TENT. TOP shape. Some Misc. camping gear, $100. Ski saw almost new. $30. 652-2940.

WOOD BARRELS FOR ALL products. For illustrated brochure, write Sweeney Bar Barrels, 49 Smythe Street, Vancouver 3, B.C.

COUNTER HEIGHT REFRIGERAtor, $40. Folding bed and mattress, $20. Both in perfect condition. Call evenings, 388-5674.

G.E. DE LUXE AUTOMATIC washer, includes water saver, in new condition. 598-3800.

HOMART HOT WATER TANK "200 series" best offer. 2 trunks, $5 and $7. 658-8196.

JOHN BEAN WHEEL ALIGNMENT machine, suitable for garage or body shop. 478-1480.

HOOVER WASHER SPIN-DRYER, like new, $95. House of Furniture. 382-1344.

G.E. APARTMENT SIZE STOVE, like new, $59.95. House of Furniture. 382-1344.

GOOD RACING GO-CART. SEMI-automatic .22 with scope, $30. 592-1723.

ACME 25 IN. 4-BURNER ELECtric stove, $50; Sports car ski rack, $10. 598-4879.

FRIDGE, ANC, 13.5 CU FT. Automatic defrost, 2-door, $125. 384-0175.

DOUBLE BED. RANGETTE. Woman's clothing, size 10-12. 388-6585.

LOVE SEAT, PERFECT CONDItion, $70. End table, linen. 385-7015.

EXERCISE BICYCLE, REASONable. 477-4494.

ISLAND WASHER SALES AND Service, 615 Chatham. 382-6413.

BARGAIN ELECTRIC SEWING machine, $25. 384-8300.

RACQUET CLUB SHARE FOR sale. Cheap. Must sell. 384-9866.

100 MISCELLANEOUS FOR SALE

WOODWARD'S

New Furniture

Recliners — vinyl, choice of gold, oxblood or brown	$79.88
2-pc. chesterfields, choice of gold, avocado	$119.00
Lounge with matching chair, choice of green, pepper	$135.00
1 Sealy Redi-Bed, green, demo.	$179.00
Unpainted rockers	$18.95
Unpainted chairs	$8.50

Appliances

40-gallon GSW glass lined water heater	$87.88
13 cu. ft. frost-free Admiral fridge	$288.88
Automatic, washer, Inglis, 2-speed, 3-cycle	$278.00
Matching dryer	$169.88
18 cu. ft. Admiral freezer	$208.00
110 volt "Force" plug-in rangette	$90.00

Reconditioned Television Sets.

779 PANDORA AVE.
386-3322, Local 216, 219

ONCE A YEAR
CLEARANCE
Chesterfield, bedroom, dining room suites, appliances, color TVs and stereos.

— FREE —
with purchase of any of the above items
Your 1971 licence plates

HURRY! HURRY!
Offer ends February 28

CONTINENTAL HOME
SUPPLY
851 Johnson St. 386-2458

ALL-CHANNEL TV AERIAL AND set of headphones. 598-3072.

ARTISTS' EASLE, BEACHWOOD, radial, imported, $25. 598-2564.

103 MISCELLANEOUS WANTED

KILSHAW'S
AUCTIONEERS
Buy — Sell — Appraise
1115 Fort 384-6441

SCRAP CARS, METALS
Car Bodies—reasonable charges. Complete U.S. Car—we pay $5.00. No. 1 Copper Wire 36c. Car rads up to 26c. Batteries 65c each.
MORRIS GREENE INDUSTRIES
1882 Store St. 385-9708

ABEL TRADING CO.
422 JOHN ST.
No. 1 copper 33c. Brass 20c. Batteries 65c. Rads 23c. Beer bottles 25c doz. We buy and sell local wine bottles. 422 John St. 388-6541.

WILL PAY UP TO
$10 CASH
FOR JUNK CARS
383-3933

NEED CASH?
Cash paid for good tools, cameras, all types of musical instruments. What have you? Island Trading. NOW AT 620 JOHNSON. Street just down from Douglas.

FAMILY TRADING LTD.
Cash for furniture, tools, appliances, guns, etc.
731 Goldstream 478-5631
Mon. - Fri. 9 a.m. to 6 p.m.
Sun. 1-5 p.m.

FOR MONEY IN A HURRY WE buy or loan money on tools, guns and musical instruments. Broad-Johnson Trading Centre, 617 - 619 Johnson Street (opposite Pet Shop). 383-8512.

THE SALVATION ARMY
urgently needs your re-usable clothing, furniture and household goods to assist those in need. Family Thrift Stores, Victoria, Sidney and Langford. For pickup call 386-5295.

CASH
We Buy Used Furniture
and Appliances
ROYAL FURNITURE
388-9021 eves. 384-6006

COLLECTOR WISHES TO CONtact anyone having weekend comic sections from pre 1950 newspapers. Star Weekly, etc. 598-2862.

SQUARE DEAL BUYS
Copper, Brass, Radiators
383-1221 1126 Hillside 383-1601

WE BUY YOUR FURNITURE, household goods, pictures, tools, etc. Best cash prices. 386-0462.

LEFT-HANDED FRIDGE, VILAS Candlelight or antique finish furniture, kitchen cupboards. 477-2141.

WILL PURCHASE FOR CASH, lead soldiers and related items. 382-2760. Or write Box 1414, Victoria.

WE BUY YOUR FURNITURE household goods, pictures, tools, etc. Best cash prices. 386-0462.

NEW OR USED INSULATED record safe, reasonable. Quote size and price to Victoria Press Box 310.

JUNK CARS HAULED
$2 paid for most complete large cars. Williams, 382-8395.

ELECTRONICS STUDENT WILL pay $2 and up for complete broken TVs. 386-0761.

SEXTANT, REASONABLE, desperately sought. Evelyn, 656-4115, before 5 p.m.

LUNDS AUCTIONEERS
BUY — SELL — APPRAISE
926 Fort 386-3308

GOOD BOO

150 CARS FOR SALE

N
N N
N N
N N
N N
N NATIONAL N
N N
N CHRYSLER N
N N
N DODGE N
N N
N N
N N
N N
N

BOTH SIDES
OF THE
800 BLOCK YATES ST.

384-8174

Open 'Til 9 P.M.

VICTORIA'S LOWEST PRICES

1970 SWINGER 340, 2-door, hardtop, 4-speed, custom radio, wire wheel covers, low mileage. FULL PRICE $3295

1967 PONTIAC 2 plus 2 convertible, V-8, automatic, console, bucket seats, power steering and brakes, custom radio. FULL PRICE $2495

1967 CAMARO hardtop, 350 V-8, 4-speed, vinyl roof. Custom radio, wide ovals. FULL PRICE $2195

1962 STUDEBAKER 4-door sedan, automatic custom radio, city tested. FULL PRICE $295

1970 DODGE Coronet 440 2-door hardtop, 318 V-8 automatic, power steering, custom radio, rear window defogger, balance of 5-year, 50,000-mile warranty. FULL PRICE $3095

1961 OLDSMOBILE 4-door sedan, all power. City tested. FULL PRICE $395

1966 FORD Fairlane 500, 4-door sedan, V-8, automatic, power steering, custom radio, low mileage. FULL PRICE $1395

1971 DODGE COLT
Our New Super Baby, built in Japan with the . . .
—100 H.P. O.. Cam
—Disc Brakes
—Bucket Seats
—Adjustable Steering Wheel
ALL Standard Equipment ONLY $2187
$300 DOWN
$59.00 for 42 Months

1969 PONTIAC 2 plus 2, 2-door hardtop, bucket seats, console, automatic, power steering and brakes, vinyl roof. FULL PRICE $3195

1968 PLYMOUTH GTX 440-V-8, bucket seats, console, automatic, power steering and brakes, stereo deck and radio. FULL PRICE $2495

1969 VAUXHALL '1600' deluxe sedan, 90-h.p. motor, bucket seats, automatic, 2-tone paint. FULL PRICE $1495

1958 LINCOLN 2-door hardtop, the utmost in luxury, fully powered and air-conditioned. FULL PRICE $695

1970 SIMCA 1204 5-door sedan, 4-speed bucket reclining seats. Custom radio. FULL PRICE $1495

1969 DODGE Coronet 500, 4-door sedan, V-8, automatic, power steering and brakes, custom radio. Balance of warranty. FULL PRICE $2695

1964 FORD 4-door sedan, V-8, automatic, power steering, custom radio. FULL PRICE $795

1970 DODGE Polara custom 2-door hardtop, V-8, automatic, power steering and brakes, custom radio, white walls. Balance of warranty. FULL PRICE $3395

TOP ALLOWANCE FOR YOUR TRADE!

NATIONAL CHRYSLER-DODGE
BOTH SIDES OF THE
800 BLOCK YATES ST.
384-8174

150 CARS FOR SALE

N
N N
N N
N N
N N
N NATIONAL N
N N
N CHRYSLER N
N N
N DODGE N
N N
N N
N N
N N
N

BOTH SIDES
OF THE FABULOUS
800 BLOCK YATES ST.

384-8174

Open 'Til 9 P.M.

VICTORIA'S LOWEST PRICES

1970 DODGE D400 14,000 G.V.W. van 318, V-8, 4-speed transmission, 2-speed rear axle, power steering. 750x20 8-ply tires.
NOW ONLY $4695

1965 CHEV ½-ton pickup, 8' box, 6-cylinder, 4-speed transmission, split rims. Ideal camper unit.
FULL PRICE $1195

1966 GMC ½-ton pickup, 6-cylinder standard shift, radio, tested.
FULL PRICE $1095

1966 CHEV ½-ton pickup, 8' box, 6-cylinder, standard shift. City tested.
FULL PRICE $1195

TOP ALLOWANCE FOR YOUR TRADE!

NATIONAL CHRYSLER-DODGE
BOTH SIDES OF THE
800 BLOCK YATES ST.
384-8174

1970 VOLKSWAGEN de luxe. This immaculate unit is fully equipped with radio — de luxe interior — rear defogger, and only 4,000. Balance of warranty available. Remember at METRO no reasonable offer refused.

METRO TOYOTA
624 Finlayson
386-3516

M M M M M M M M M M

DISCOUNT CARS!
62 MERC Wagon $177
61 METEOR Sedan $147
62 BUICK Hardtop $477

MAYFAIR MOTORS LTD.
736 Cloverdale Ave. 385-4731

M M M M M M M M M M

At
BRIAN HOLLEY MOTORS
3319 Douglas
at Cloverdale
Where you will receive the highest trade-in allowance for your popular import car.

EUROPEAN CAR CENTRE
71 RENAULT 85 Demo $2100
69 RENAULT R16 $2100
66 RENAULT R8 1100 c.c. $750
64 RENAULT Automatic $500
65 FALCON 6 Std. $650
3233 Douglas 385-2821

BEAUTIFUL CLEAN 1960 BUICK Electra, 4-door hardtop, V-8 automatic Power steering, power brakes, power seat, power antenna. Radio with Wonder bar and rear speaker. Licence for '71. Only $595 or $30 monthly. Call 479-7588.

VICTORIA JEEP
1969 JEEP Wagoneer, V-8, automatic, power steering, power brakes, low mileage $4695
1962 CHEV. V-8, 4-door, radio, positraction, new brakes $395
597 HILLSIDE AT ROCK BAY

IDEAL LADY'S CAR
'63 Rambler sedan, beautiful condition, 6 automatic, tested. $545. Also '59 Volkswagen, $295. '53 Morris, $125. Tested. Houston Motors, 1500 Blanshard. 384-6713.

SPECIAL $195 AUTOMATIC 1959 Chrysler sedan, good condition. 1965 Travelall 9-passenger wagon, $775. 592-0115.

1968 SHELBY, 428 CU. INCH, black convertible. De luxe interior. 386-2601. Royal Bank, Financing available.

1961 AUSTIN, EXCELLENT RUNNING order, very clean, good tires, new starter. Open to any reasonable offer. 1621 Jubilee or 382-5559.

1970 VOLKSWAGEN DELUXE, winter and white wall tires, radio. Excellent condition. Phone Duncan, 746-5776.

'61 SIMCA 2-DOOR HARDTOP, new plates, tested 'til January '72. Radio and 2 space tires, runs well. $175. 592-2373.

1964 PONTIAC CUSTOM SPORT 2-door hardtop, 327, 4-speed, many options. $950. 656-2336, ask for Ron, 5-7 p.m.

METEOR AUTOMATIC
1954, good condition, 1971 licence, spare transmission, generator, $300. 383-9483.

'58 FORD 2-DOOR SEDAN, T-BIRD V-8, with 4 barrel or 3x2, slicks, floor shift. Any reasonable offer. 598-2722.

1967 METEOR MONTCALM, V-8, 4-door sedan, automatic transmission, power steering, power brakes, 28,000 miles. Bargain price, $1795. 479-2173.

55 OLDS 88 AUTOMATIC, POWER steering and brakes, $250. 62 Merc. Comet, automatic, 6, 4 door, $295. 65 Chevelle, 6, 4 door, $895. 478-6112.

$850
'66 Meteor Montcalm, power steering, power brakes, custom radio, near new tires. 383-8302, 382-3358.

'68 PARISIENNE HARDTOP. Radio, V-8, automatic, all power. Immaculate. $2150. 658-5749.

'59 PONTIAC STATION WAGON, needs work. $135 or best offer. 479-6758.

'65 VOLKSWAGEN BEETLE, needs transmission work. $500. 384-2056.

'63 VOLKSWAGEN, GOOD RUNNING condition, $450; '64 Ford Station Wagon, clean, $595. 477-5606.

1954 BUICK CENTURY, AUTOMATIC, good brakes. Good shape, $125. 652-1464.

1957 BUICK, $200 OR OFFER. 1006 Bay Street. 5:30-7 p.m.

150 CARS FOR SALE

EEEEEEEEEEEEEEE
EEEEEEEEEEEEEEE
EEEEE
EEEEE EMPRESS
EEEEE PONTIAC
EEEEE BUICK LTD.
EEEEE
EEEEEEEEEEE
EEEEEEEEEEE
EEEEE
EEEEE EMPRESS
EEEEE PONTIAC
EEEEE BUICK LTD.
EEEEE
EEEEEEEEEEEEEEE
EEEEEEEEEEEEEEE

382-7121

2867 DOUGLAS STREET
DRIVE IN OFF TOPAZ

1969 DODGE Coronet coupe, 8 cylinder, automatic, radio.
ONLY $2495

1969 CORTINA 2-door sedan, bucket seats, radio.
ONLY $1495

1968 BUICK Le Sabre 4-door hardtop, automatic, power steering, power brakes, radio.
ONLY $2795

1970 ACADIAN 4-door sedan, economy, 6 cylinder, automatic, transmission, radio, power steering.
ONLY $2695

1970 LE MANS Convertible, 8 cylinder, automatic transmission, power steering, power brakes, radio.
ONLY $3395

1970 OLDSMOBILE Cutlass 2-door hardtop, automatic transmission, power steering, power brakes, radio.
ONLY $3295

1970 PONTIAC Le Mans, 2-door hardtop, V-8, automatic transmission, radio, power steering.
ONLY $3195

1968 BEAUMONT 2-door hardtop, automatic transmission, radio.
ONLY $1995

1970 MAZDA 1200 2-door sedan.
ONLY $1395

1970 GMC 1-ton furniture van, V-8, automatic transmission, new condition.
ONLY $3895

G.M.A.C. FINANCING AVAILABLE

EMPRESS
PONTIAC-BUICK LTD.
382-7121
2867 DOUGLAS STREET
DRIVE IN OFF TOPAZ

1969 MAZDA 1200 coupe. Immaculate little unit. Fully safety checked and ready to go.

METRO TOYOTA LTD.
624 Finlayson
386-3516

'70 DATSUN 2 DOOR; '69 EL Camino; '69 GTO; '69 Charger; '69 Super Bee; '69 Chrysler; '68 GMC ¾ P.U.; '66 Ford ½ P.U.; '65 Chev V-8 ¾ P.U.; '66 Mustang.
LES BLOW'S
(BRITISH MOTORS)
2940 DOUGLAS STREET
PHONE 384-7843

UNUSUAL BUY. '54 OLDS, 2-DOOR hardtop, "98", fully powered. ¾ restored including power train and suspension. No mechanical work left to do. A good buy at $400 or best offer. 592-7967, after 6.

1970 FORD STATION WAGON V-8, 390, power steering, power brakes, radio, roof racks. Many other extras. Balance of 5-year warranty. Must sell. Consider all offers. 652-3063.

FORD COUNTRY SQUIRE
1968 9-passenger wagon, power steering, power brakes, power tailgate, new motor. Trade or terms, discount for cash. 592-1331.

1968 CAMARO 350 SS, POWER brakes, power steering, vinyl top. Phone 479-1691 days and 386-0530 evenings.

1967 RS CAMARO — EXCELLENT shape, 327, vinyl top. 385-6543, 642-5488.

1960 VALIANT — AUTOMATIC, safety tested, radio, etc., $475. 477-6366.

'65 DE LUXE BUG. IMMACULATE condition. Best offer. 385-6082 after 6.

1962 DODGE WAGON, 9-SEATER, new valves and rings, $400 or best offer. 477-1077.

1970 ROAD RUNNER. ALL OFFERS and trades will be considered. $3,100. 384-6113.

'64 PONTIAC PARISIENNE, 2-door hardtop, V-8, automatic, low mileage, offers. 386-3853.

TAKE OVER PAYMENTS ON good repossessed cars. Jinie, 385-0031.

1965 MERCURY PARKLANE, fully equipped, $1,595 or offers. 479-6289 after 5.

1959 FORD STATION WAGON, rebuilt automatic transmission needs engine. Best offer. 478-1851.

'63 PONTIAC 4-DOOR, NEW clutch, good radio, good reliable transportation. $125. 656-6756.

1970 DODGE DART, NEW, ASKING price $3,800. 388-5910.

1959 LINCOLN, ROYAL TOURING car of 1959. Best offer. 384-6916.

'61 VOLVO, TESTED, GOOD CONDITION, $600 or best offer. 592-7952.

1950 AUSTIN, RUNNING ORDER, $75. 598-3072.

150 CARS FOR SALE

XXXXXXXXXXXXXX
XXXXXXXXXXXXXX
XXXXXXXXXXXXXX
XXX
XXX
XXX CORNELL
XXX "CHEVROLET
XXX COUNTRY"
XXX
XXX
XXX
XXXXXXXXXXXXXX
XXXXXXXXXXXXXX
XXXXXXXXXXXXXX

"PUTTING YOU FIRST KEEPS US FIRST"

FINAL CLEAROUT
'70 MODELS ! ! ! !
LAST CHANCE for the 5-year, 50,000 mile warranty.

21
MONTE CARLOS
CHEVY NOVAS
CHEVELLES
CHEVROLETS
OLDSMOBILES
CUTLASS!!

SAVE UP TO $1,000
SAVE UP TO $1,000

EXAMPLES:

STOCK No. 1057
1970 CHEVROLET Impala custom coupe. Automatic transmission, power disc brakes, power steering, rear defogger. Radio, rear speakers. Rally wheels. Vinyl interior. Tinted windshield.
NEW $4735
NOW $3874
SAVE $ 861

ISLAND'S LARGEST SELECTION OF O.K. USED CARS!!!

1969 DODGE Coronet 440, 9 passenger, station wagon, V-8, power steering and brakes, radio, factory air conditioned.
ONLY $3195

1965 PONTIAC Convertible, V-8 automatic, power steering, and brakes. Radio.
ONLY $1495

1967 CHEVELLE station wagon, radio. nice dual purpose unit.
ONLY $1695

1963 CHEVROLET 2-door coupe, V-8, automatic, power steering, power brakes, radio.
ONLY $995

1964 VOLVO 544, radio.
ONLY $995

1966 CHEVELLE 4-door hardtop, automatic, radio.
ONLY $1495

1964 DODGE Polara 2-door hardtop, 4-speed, rebuilt motor.
ONLY $995

1957 FORD 2-door.
ONLY $95

CORNELL
"CHEVROLET COUNTRY"
3050 DOUGLAS STREET
(Opp. Mayfair)
385-5777 — 'til 9 p.m.

1964 M.G. SPORTS. Fully reconditioned and safety checked. Immaculate.

METRO TOYOTA LTD.
624 Finlayson
386-3516

$1595
1966 Mustang
White with blue interior — new white wall tires, stick shift, 6 cylinder, excellent condition. Call 384-2239.

SIDE-WINDER DUNE BUGGY complete with top, side curtains, radio, chrome rims, wide oval tires, extracter exhaust. 592-2638 after 6 p.m.

ART'S CAR SALES
have moved to
310 Bay Street (at the bridge)

1968 PONTIAC LE MANS, 2-DOOR hardtop. 350 cu. in., 250 H.P., 3-speed, power steering, radio, radials, 38,000 miles. $2,650. 592-0693.

1964 OLDSMOBILE 88, AUTOMATIC, power steering, power brakes, radio, good condition. Will accept offers. 383-5517.

'63 VOLKSWAGEN, A-1 CONDITION, rebuilt motor, new paint. 478-6198 weekdays after 6, anytime weekend.

1956 DESOTAO, HARDTOP, 1971 lecence, excellent condition. $200. 598-4171.

1956 DESOTO, HARDTOP, AUTOMATIC, radio, 1971 licence, excellent condition, $300. 598-4171.

Collector's item, 1946 Mercury 4-door sedan. Good condition. Offers. 246-3036, Chemainus.

1968 ENVOY EPIC, '71 LICENCE, low mileage. 384-0258.

'61 VOLKS, NEW TIRES, PAINT, radio, valve job. $460. 656-1835.

1955 CHEV CONVERTIBLE, GOOD condition, just tested. 652-2068.

1958 PONTIAC, RADIO, $50 CASH. Good second car. 479-6314.

'66 AUSTIN 1100, 30,000 MILES, tested. Phone 598-1028.

MICRO BUS, $500. 384-1896, AFTER 5 p.m.

MUST GO, CARS TRADED ON real estate. $100 up. 479-5373.

150 CARS FOR SALE

THREE POINT MOTORS

'66 VAUXHALL VIVA. Only 30,000 miles on this very clean unit. $695

'64 FORD GALAXIE 500. Very smart 4-door hardtop, all power equipment and radio. $895

'64 FORD 500 XL. Two-door hardtop, console automatic, power steering and brakes, radio. $995

'66 METEOR RIDEAU. Six cylinder, automatic. Terrific value at $995

'67 DATSUN STATION WAGON. An ideal economy wagon! $1,195

'68 TOYOTA COROLLA. Only 23,000 miles on this popular model. $1,195

'66 PONTIAC PARISIENNE. Four-door hardtop. This is an immaculate car! $1,395

'67 VALIANT V 200. Automatic and only $1,395

'69 AUSTIN AMERICA. Reduced to only $1,395

'67 DODGE DART GT. Two-door hardtop with automatic, radio $1,695

'70 TOYOTA SPRINTER. Two identical units to choose from, each $1,795

'69 VOLKSWAGEN. Compare and you'll buy this one! $1,795

'68 AMBASSADOR. Automatic and power steering. $1,795

'66 BUICK WILDCAT. AIR CONDITIONING, automatic, power steering and brakes, radio. Truly a great value at this reduced price! $1,995

'69 REBEL SST. Automatic and radio. An exceptional unit! $2,195

'69 VOLKSWAGEN FASTBACK. Automatic, radio. Only 12,000 miles and just like new! Reduced to $2,195

'69 TRIUMPH GT 6 plus. Only 12,000 miles and now reduced to only $2,495

'69 CHRYSLER NEWPORT. Only 18,500 miles on this beautifully kept car, 383 V-8 automatic, power steering and brakes. It was a good buy at $3,295 and now its only $2,995

'66 CADILLAC CALAIS. Two-door hardtop with vinyl roof, all equipment. A beauty! $3,495

THREE POINT MOTORS
GOVERNMENT AT HILLSIDE
385-6737

B.M.W. SALES AND SERVICE

1970 BMW 2002 sport sedan. Radio. Porsche 4-speed. A real buy $3495

1963 VOLKSWAGEN 1500 station wagon. Very clean $895

1966 BUICK Skylark 4-door hardtop 375, 4-barrel automatic. 18,000 mi. $2095

Bavarian Auto Ltd.
1750 Government
386-1515

1969 DODGE DART 2-dr. HTP. Finished in a beautiful buttercup yellow with matching beige leather interior.
V-8, automatic, power steering, power brakes, radio, one owner, low mileage.
Balance of factory warranty available.
Remember at METRO no reasonable offer will be refused.

METRO TOYOTA LTD.
624 Finlayson
386-3516

B. MADSEN MOTORS
'67 PONTIAC Parisienne, P.S., P.B., radio $1795
'60 SINGER Gazelle wagon. Clean $395
2691 Sooke Rd. 478-5214

'69 METEOR 2-DOOR HARDTOP, 390, power steering, power brakes, vinyl top, custom stereo, rear defroster, $3,100. 385-6807 before noon.

1969 DART GT, 20,000 MILES, immaculate throughout. Will accept trade or any reasonable offer. $2,395. 384-1756 or 382-2987.

1963 RAMBLER CLASSIC. AUTOMATIC, radio, big 6, 23,000 miles. 479-5727.

'64 VOLKSWAGEN STATION wagon, tested, good condition, $850 or best offer. 592-7952, 598-2150.

'61 LINCOLN CONTINENTAL, 4-door, air conditioning, good shape. 382-6812 or 386-2289.

1962 CHEV. 4 DOOR, 6, standard, tested. 1959 Volkswagen van. 384-9281.

'64 PONTIAC LAURENTIAN 4 door, 283 V-8, tested, older trades considered. 383-3607.

'65 FORD COMET, 6-CYLINDER standard, good condition. $795. 382-0732.

'60 CHEV. 2-DOOR HARDTOP, good running order, tested, $300 or best offer. 658-8327

1965 MUSTANG 289 AUTOMATIC. In showroom condition. $1700. 383-4949, after 5 p.m.

'68 ISUZU BELLETTE, EXCELLENT condition, $995. 388-5755.

1954 ZEPHYR, GREAT MOTOR, $90. 385-6653, 9-5 p.m.

'65 MUSTANG 6 AUTOMATIC. Excellent. $1,350. 388-6584 after 6.

150 CARS FOR SALE

SUBURBAN MOTORS
N
O
R
T
H
ON
DOUGLAS

ECONOMY CARS?
COMPACT CARS?
STANDARD CARS?
LUXURY CARS?

LOOK
TO
SUBURBAN

NEW
1971
CORTINAS
FROM
$1987

NEW
1971
CAPRIS
FROM
$2817

NEW
1971
COMETS
FROM
$2628

IN FACT
SUBURBAN
CAN
SUPPLY
20
Brand new
1971 Models
Priced from
$1987
to
$3488
in
CORTINA, CAPRI
and COMET

SUBURBAN
Can also
Supply
46
Brand New
Models
Priced from
$3507
to
$11,980
in
our
Famous
MONTEGO
MERCURY
METEOR
COUGAR
and
LINCOLN
MODELS

ATTENTION!!
CAMPERS!!
SPORTSMEN!!
TRUCKERS!!

SUBURBAN
Can also
Supply
½ ton by FORD
¾ ton by FORD
4x4 by FORD
Econoline by FORD
Any size
Big or small
FORD has
THEM
ALL
from
$3000
to
$25,000

LOOKING
FOR
QUALITY USED
CARS
SEE
SUBURBAN
They are Priced
from
$198
to
$4888

FINANCE!!
WITH
Ford Motor Credit!
Paycheque Protection
Available

REMEMBER
When it comes
to any
Form
of
Transportation
SEE
SUBURBAN
'YOUR HOUSE of MERCURY"
WE
TRY
HARDER
386-6131
Wide open till 10 p.m.
Mon. thru Fri.
6 p.m. Sat.

1970 MAVERICK, automatic. Mint condition with optional six cylinder engine, radio, chrome package whitewall tires.
For the compact minded

METRO TOYOTA
624 Finlayson
386-3516

1969 SWINGER 340, 4-BARREL, 4-spped, radio, stereo, sun tachometer, chrome rims, 1 owner, low mileage. 477-5647.

1953 DODGE. GOOD CONDITION. Passed inspection. 1313 Gladstone. 385-4069.

MUST SELL BY END OF WEEK. '65 Datsun wagon. All offers considered. 383-4392.

'61 CHEV IMPALA, 2 DOOR hardtop, 283 automatic, tires and chromies. Call 478-2058.

'56 BUICK 2-DOOR HARDTOP—NO reverse. Drive away, $75. 652-2788.

1960 VAUXHALL VICTOR, tested, $100. 477-8091.

150 CARS FOR SALE

ENSIGN
CHRYSLER-PLYMOUTH
DOWNTOWN
YATES AT COOK

FRESH TRADES
ARRIVING DAILY
WE NEED SPACE

BUY NOW AT
LOW, LOW PRICES
WITH
NO DOWN PAYMENT

1957 PONTIAC sedan. Stock No. 53124.
SALE PRICE $175
No down payment
$13 for 20 months

1961 FORD Falcon station wagon. Automatic, radio. Stock No. 95692.
SALE PRICE $395
No down payment
$26 for 20 months

1961 MERCURY Comet Sedan, 6 standard Stock No. 95692.
SALE PRICE $495
No down payment
$23 for 30 months

1962 PONTIAC Strato Chief 2-door. Radio. Stock No. 26973.
SALE PRICE $495
No down payment
$23 for 30 months

1963 CHEVROLET Impala 4-door hardtop, V-8 motor, automatic, power steering, radio. Stock No. 8200.
SALE PRICE $795
No down payment
$36 for 30 months

1963 RAMBLER Classic 770 sedan. Automatic, radio. Stock No. 8193.
SALE PRICE $695
No down payment
$31 for 30 months

1963 OLDSMOBILE 88 convertible. V-8 motor, automatic, power steering, power brakes, radio. Stock No. 70126.
SALE PRICE $795
No down payment
$36 for 30 months

1963 FORD Galaxie 500, 2-door, hardtop, V-8, automatic, power steering, bucket seats, radio. Sotck No. 90352.
SALE PRICE $895
No down payment
$39 for 30 months

1964 FORD Custom 2-door sedan, V-8 motor, automatic, radio. Stock No. 47162.
SALE PRICE $795
No down payment
$36 for 30 months

1964 VALIANT V-100 sedan. Slant 6 motor, radio. Stock No. 10802.
SALE PRICE $795
No down payment
$36 for 30 months

1964 DODGE 440 sedan, V-8 motor, automatic. Stock No. 52484.
SALE PRICE $795
No down payment
$36 for 30 months

1964 CHEVY II station wagon. 6 cylinder automatic. Stock No. 50082.
SALE PRICE $895
No down payment
$39 for 30 months

ENSIGN
CHRYSLER-PLYMOUTH
UNDER THE
"BIG SIGN"
YATES and COOK
386-2411
Open Weekdays 'til 9

150 CARS FOR SALE

ENSIGN
CHRYSLER - PLYMOUTH
DOWNTOWN
YATES AT COOK

FRESH TRADES
ARRIVING DAILY
WE NEED SPACE

BUY NOW AT
LOW,LOW
LOW, LOW PRICES
WITH
NO DOWN PAYMENT

1964 CHEVROLET Bel Air sedan, V-8 motor automatic. Stock No. 16642.
SALE PRICE $995
No down payment
$43 for 30 months

1964 RAMBLER Classic sedan, V-8 motor, radio. Stock No. 52711.
SALE PRICE $895
No down payment
$39 for 30 months

1965 CHEVY NOVA sedan. 6 cylinder standard, radio. Stock No. 9024.
SALE PRICE $995
No down payment
$43 for 30 months

1965 CHEVROLET sedan automatic, radio. Stock No. 48232.
SALE PRICE $995
No down payment
$43 for 30 months

1965 DODGE Sedan, 6 cylinder, automatic. Stock No. 81763.
SALE PRICE $995
No down payment
$43 for 30 months

1965 PONTIAC Strato Chief sedan. Two tone. Stock No. 70751.
SALE PRICE $995
No down payment
$43 for 30 months

1965 FORD Custom sedan, V-8 motor automatic, power steering, radio. Stock No .27081.
SALE PRICE $1295
No down payment
$46 for 36 months

1965 FORD Fairlane, 2-door, hardtop, V-8 motor, automatic, power steering, radio. Stock No. 1911.
SALE PRICE $1095
No down payment
$38 for 36 months

1966 PLYMOUTH Satellite 2-door hardtop, V-8 motor, automatic, power steering, radio. Stock No. 25171.
SALE PRICE $1095
No down payment
$38 for 36 months

1966 PLYMOUTH Belvedere station wagon. V-8 motor, automatic radio. Stock No. 13461.
SALE PRICE $1595
No down payment
$56 for 36 months

1966 CHEVROLET Impala 4-door hardtop, V-8 motor, automatic, power steering, radio. Stock No. 13051.
SALE PRICE $1695
No down payment
$59 for 36 months

1969 MUSTANG convertible. Bucket seats, radio. Stock No. 8202.
SALE PRICE $1995
No down payment
$69 for 36 months

ENSIGN
CHRYSLER - PLYMOUTH
UNDER THE
"BIG SIGN"
YATES and COOK
386-2411
Open Weekdays 'til 9

150 CARS FOR SALE

ENSIGN
CHRYSLER-PLYMOUTH
DOWNTOWN
YATES AT COOK

FRESH TRADES
ARRIVING DAILY
WE NEED SPACE

BUY NOW AT
LOW, LOW PRICES
WITH
NO DOWN PAYMENT

1965 VOLKSWAGEN 2-door. Stock No. 90131.
SALE PRICE $895
No down payment
$39 for 30 months

1968 FORD Cortina 2-door sedan. Stock No. 8204.
SALE PRICE $1495
No down payment
$53 for 36 months

1969 TOYOTA Corona 1900 de luxe sedan. Stock No. 8196.
SALE PRICE $1595
No down payment
$56 for 36 months

1970 SIMCA 1204 3-door wagon. Brand new. Stock No. 9011.
SALE PRICE $1898
No down payment
$66 for 36 months

1970 SUNBEAM Alpine sport hardtop coupe. Brand new. Stock No. 9016.
SALE PRICE $2098
No down payment
$74 for 36 months

ENSIGN
CHRYSLER-PLYMOUTH
UNDER THE
"BIG SIGN"
YATES and COOK
386-2411
Open Weekdays 'til 9

WILLE MOTORS
'69 FORD custom 500 $2195
'68 CHEV. ¾T. $2395
'68 TORINO G7 428 $2595
'67 GALAXIE 500 2-dr. HT $1995
'67 MUSTANG G.T. 4-spd. $2195
'65 MALIBU SS, 327, 4-spd. $1695
'65 CUTLASS F85, loaded $1495
'65 CALIENTE convert. hi per. $1495
'60 LINCOLN Convert. Mk. III $995
'58 PLYMOUTH. Tested Sept. '71 $995
Backed by One of The ISLAND'S Largest Service CENTRES
3240 Douglas St. 382-2313

MUST SELL. '64 DAYTONA STUDebaker, 2-door hardtop, V-8 automatic, power steering, dual exhaust, new vinyl roof and paint, new brakes. 5 brand new Firestone tires, 5 chrome reverse rims new, 8 track stereo plus tapes. Highest offer. 1157 Pembroke.

1966 MERCURY PARKLANE, automatic, 4-door, black with vinyl top, power steering, brakes, windows and seats. Tinted windshield, custom radio with rear speakers, 4 new tires. Must be seen to be appreciated. 598-1839, after 6.

1947 FORD COUPE. 36,000 MILES, mechanically sound, interior immaculate. New paint and tires, licenced 1972, $975. 598-4701.

1932 FORD STAKE TRUCK, 301 Chev. headers, cam, V-M hydro, 4-speed, A-P rims, lots of chrome, new paint, trade or sell. 383-6716.

1960 BUICK INVICTA, 4-DOOR hardtop, fully automatic, power steering, power brakes, $300. 477-5567.

REAL TIDDLY, '62 CHEV II, 2-door, 6, with 3-speed. Tested. Recent work. Must sell. $400. 598-4065.

1967 YELLOW CAMARO. EXCELlent condition. Low mileage. Offers. 592-7952.

'61 CHEV CONVERTIBLE, GOOD condition. $800. Will take trade. 477-6681.

1963 PARISIENNE. IMMACULATE condition. $1000 or nearest offer. Ralph, 382-5772.

1967 FIAT SPIDER CONVERTible. A-1 mechanical, tested. 382-6077.

1968 FORD CUSTOM 500, 390 V-8, power steering, power brakes, radio. $1900. 384-6017.

1969 DATSUN 1600 4-DOOR DE luxe, radio, stereo, reclining seats, excellent condition. 383-5828.

1950 PONTIAC. STILL GETS YOU there. Recent certification. $50. 385-4286.

'62 MERCURY MONTEREY CONvertible, 352 automatic. Offers. 652-2688.

'67 CHRYSLER, 1 OWNER. LOW mileage. $2100 or nearest offer. 385-4656.

WANTED: 1967-'69 THUNDERBIRD 4-door, for cash. 382-4312. Private.

1962 MINI MORRIS, TESTED, $225. 479-7553.

1953 PREFECT, TESTED, $100 479-7553

LEAVING COUNTRY, MUST SELL, 1970 Vauxhall Viva GT. 658-8411.

1966 VOLKSWAGEN, $800, GOOD condition. 388-9850.

1967 DODGE 592-9000

1960 CHEV CONVERTIBLE, $300 or best offer. 388-7191.

1969 CORTINA 385-7970

150 CARS FOR SALE

D
O
U
G
L
A
S
VOLKWAGEN

BUY DIRECT
From Your
LARGEST VOLUME
VOLKSWAGEN
Dealer on the Island

PREMIUM SELECT
WEEKEND SPECIALS

1970 VOLKSWAGEN de luxe 1600, sunroof, tape deck. Only 5,000. ONLY $2195

1970 AUSTIN America, automatic, low mileage. One owner. ONLY $1745

1969 FORD LTD. 2-door hardtop, power steering, power brakes, radio. Tape deck, one owner. ONLY $2995

1969 CORTINA 1600 2-door automatic, 17,000 one-owner miles. ONLY $1895

1969 TOYOTA Corolla wagon. 9000 one-owner miles. ONLY $1695

1969 OLDSMOBILE F-85 coupe, automatic, power steering, power brakes, radio. ONLY $2595

1968 VOLKSWAGEN de luxe 1600, radio. ONLY $1595

1968 FORD Ranchero 390, V-8, 4-speed, low mileage. ONLY $2495

1968 VOLKSWAGEN S-B wagon. Only 27,000 one-owner miles. ONLY $1995

1968 DATSUN 1600 sedan, radio. 30,000 miles. ONLY $1395

1967 VOLKSWAGEN de luxe Beetle, radio. ONLY $1295

1967 PONTIAC Catalina wagon, automatic, power steering, power brakes, power seat, power windows, radio. (AM-FM-SW) vinyl roof, factory air conditioning. New cost $8,000, now ONLY $2995

1967 CAMARO 6 cylinder, automatic, power steering, radio. ONLY $1995

1967 AUSTIN Mini 850, one owner, low mileage. ONLY $1295

1966 MORRIS 1100 sedan, rebuilt transmission, ideal student's car. ONLY $1095

1966 VOLKSWAGEN de luxe Beetle, radio. ONLY $995

1965 ROVER 2000 sedan, radio, 4-speed, very clean car. ONLY $1995

1965 CHEVROLET Impala 2-door hardtop, power steering, power brakes, automatic, radio, factory air conditioning. ONLY $1595

1965 FORD Fairlane wagon, V-8, automatic, radio, opwer gate. ONLY $1595

1965 MERCURY Colony Park wagon, 390 V-8, automatic, power steering, power brakes, radio, roof rack. ONLY $1995

PLUS 70 more
PREMIUM USED
also full selection of used
Volkswagens.

BANK FINANCE

3329 DOUGLAS ST.,
388-5466
Open 9 'til 9

XXXXXXXXXXXXXXXXX
PETER POLLEN
FORD
XXXXXXXXXXXXXXXXX

SALE
OF FRESH TRADES
— on —
THE FORD FAMILY
OF FINE CARS

1967 THUNDERBIRD 4-door hardtop, full Thunderbird power equipment, vinyl roof. A chance to own a fine prestige automobile at a down-to-earth price. ONLY $2895

1968 PLYMOUTH Fury 4-door sedan, finished in very attractive light blue and completely equipped with a V-8, automatic, power steering, power brakes, an outstanding buy at ONLY $1995

1967 COMET Caliente sedan, V-8 motor, automatic trannmsmission, power steering, radio, sharp 2-tone paint. ONLY $1395

1968 ACADIAN 4-door sedan, 6-cylinder, automatic transmission, low mileage. ONLY $1995

1970 VOLKSWAGEN 1600 Fastback in like-new condition. ONLY $2295

1968 FORD Fairlane Sports hardtop. Small V-8 automatic, power steering, radio, sharp black with red vinyl interior, and spoked wheel covers. ONLY $2195

1967 PONTIAC Parisienne 2-door hardtop, fully powered equipped. Only 24,000 1-owner miles. ONLY $1895

MONEY-BACK
GUARANTEE
IF . . .

You are not entirely satisfied with your purchase, your money will be cheerfully refunded within 7 days.

PETER POLLEN
FORD
1060 Yates St.—384-1144
Open Until 9 p.m.

B.M.W. SALES AND
SERVICE

1966 CORVAIR Corsa 4-speed. Great rally car $1495

1966 CORVAIR Corsa 4-speed. Great rally car $1495

1966 AUSTIN 1100 Sedan. Motor and trans. rebuilt $995

1964 V.W. BEETLE Sedan. Rebuilt motor, great shape $795

1963 V.W. 1500 Station Wagon $995

Bavarian Auto Ltd.
1750 Government
386-1515

RAY'S AUTO SALES

'65 MUSTANG convert., 4-spd., hi-per. V-8. Special $969
'68 PLYMOUTH Fury 4-dr., 383 V-8, tested. Every option. $1495
'64 CHEV ½-T., V-8, H.D., 4-spd. L.W. box $795
'65 LINCOLN Continental. Just tested $2395
4 trans[illegible]tion specials
On[illegible]25 each
Instant Financing
1805 Blanshard, 386-3496, 386-3497

1970 DATSUN "1600" wagon. All import options including radio, just traded — immaculate condition. Remember at METRO no reasonable offer will be refused.

METRO TOYOTA LTD.
624 Finlayson
386-3516

1959 MERCURY, 2-DOOR HARDTOP, showroom condition. Apply anytime, Gorge Road Texaco.

'55 CHEV. 283, 2-DOOR HARDTOP, power windows, new tires. $500 or best offer. 388-6176.

'69 VOLKSWAGEN DE LUXE. Extractor, 2 mags, new tires, radio, etc. 652-1700.

'57 FORD RANCHERO, V-8, STICK shift, $500 or best offer. Call 382-3457, after 6 p.m.

1959 FORD FOR PARTS. GOOD transmission and motor. Best offer or swap. 592-4743.

'58 CHEV 4-DOOR, EXCELLENT condition. New rubber. Offers. 386-1658.

'64 PONTIAC, 6 CYLINDER, automatic Good condition. 479-5550.

'60 CITROEN DS 19. GOOD running order, $275. 479-2378.

All New
MAZDA 616
Now on Display
(Immediate Delivery)

THIS WEEK'S SPECIALS

1970 TOYOTA Corona Mark II, AM-FM radio. ONLY $1995

1969 AUSTIN America, only 8,000 one-owner miles. ONLY $1595

1969 VAUXHALL Viva, very clean, only 10,000 miles. ONLY $1395

1969 BARRACUDA fastback, 340 V-8, automatic. ONLY $2595

1967 ANGLIA 105E one-owner, only 14,000 miles. ONLY $1195

1964 FAIRLANE 2-door hardtop, V-8, automatic. ONLY $995

1963 PONTIAC Parisienne 4-door hardtop, power brakes, power steering, radio. ONLY $795

1963 CHEVY II station wagon. ONLY $695

1963 VOLKSWAGEN 1500 station wagon. ONLY $995

1965 FALCON station wagon. ONLY $995

ASK ABOUT OUR
'71 DEMO SALE

HORWOOD
for
MAZDA
810 Johnson Street
385-1451

XXXXXXXXXXXXXXXXX
BRITISH CAR
CENTRE
XXXXXXXXXXXXXXXXX

1969 CORTINA de luxe 4-door sedan, 4-speed floor shift, bucket seats, in excellent condition. ONLY $1695

1969 SUNBEAM Arrow sedan, with automatic transmission. A low mileage one, one owner beauty. ONLY $1695

1962 SUNBEAM Alpine convertible, radio, for the sports car enthusiast at an economical price. ONLY $595

1967 SIMCA 1000 sedan, one owner, low mileage, spotless condition. ONLY $795

Many more used economy cars to choose from

BRITISH CAR CENTRE
(Div. of Peter Pollen Ford)
Yates at Quadra 384-5555

With terms at competitive rates to suit your budget. No waiting. No fuss. No red tape. We're here to serve you the
Import Car Owner
at

BRIAN HOLLEY MOTORS

VOLVO-FIAT-LOTUS
ALFA ROMEO
FRANCHISED DEALER

3319 Douglas at Cloverdale
Phone 384-1161

1967 DODGE CHARGER. Excellent condition with: 383 V-8, automatic, power steering, power brakes, radio plus many other options. Remember at METRO TOYOTA no reasonable offer will be refused.

METRO TOYOTA LTD.
624 Finlayson
386-3516

1930 OLDSMOBILE, JUST BROKEN in. 50,000 original miles. New safety sticker. Used for church Sundays only. A thing of beauty and a joy forever. Best offers. 385-4273.

EXCELLENT BUY, 1959 FORD sedan, clean throughout. $175. Phone 479-5831.

1960 PONTIAC V-8 AUTOMATIC, tested 'till '72, $295 or offers. 478-5252.

MUST SELL IMMEDIATELY, 1959 Morris Oxford sedan. Tested. $150. 598-1200 after 3 p.m.

1955 ZEPHYR, GOOD RUNNING condition, $50 or best offer. 384-5893 after 6 p.m.

1969 SWINGER, 340, 4-SPEED, stereo tape — plus — $2,250. Trades. Phil 388-7233 or 382-0478.

1954 AUSTIN CONVERTIBLE, TOP in good condition. 479-3679.

'59 PEUGEOT, GOOD CONDITION. $200 or best offer. 479-7643.

1961 SIMCA. GOOD SHAPE. LOW price. 385-9761 or 384-7013.

PPPPPPPPPPPPP
PLIMLEY
Since 1893

COMPARE THESE
SELLOUT PRICES

1970 DODGE Dart Custom, V-8, automatic transmission, radio, power steering, power brakes, low mileage. ONLY $3095

1969 ENVOY Wagon, 7,000 miles. ONLY $1645

1967 AUSTIN 1100 sedan, automatic. ONLY $1095

1966 MORRIS Mini, radio. ONLY $795

1966 CHEVY II 6-cylinder, automatic transmission. ONLY $1095

1965 RAMBLER sedan, 6-cylinder. ONLY $895

1965 CORVAIR Monza, automatic transmission, radio. ONLY $995

1965 ACADIAN Canso hardtop, console automatic transmission, mags, tach, radio, tapedeck. ONLY $1395

1965 MORRIS 1100 sedan. ONLY $795

1962 AUSTIN Mini. ONLY $395

1964 CHEV ½-ton, 8' box, 4-speed. ONLY $995

50 MORE TO CHOOSE

PLIMLEY
THE NAME IS
YOUR GUARANTEE
1010 Yates 382-9121
Open to 9 p.m.

PPPPPPPPPPPPP

BRIAN HOLLEY MOTORS
3319 Douglas
at Cloverdale

Guarantees a better deal when you buy a comparably priced new

FIAT — VOLVO — LOTUS
from $1795 to $6995

YATES STREET MOTORS
847 YATES STREET
385-5443 — 385-0031

'68 MORRIS 1100 $995
'66 CORTINA wgn. auto. $995
'65 VOLKS De luxe $795
'66 SUMBEAM Imp $595
30 OTHER CARS TO CHOOSE FROM

1957 STUDEBAKER SILVER Hawke sports coupe, V-8, mechanically A-1. New tires and snows. Best offer or trade for English motorcycle. 2724 Strathmore Road., Langford.

1971 DATSUN 1600 MODEL. $400 of optional extras. 4,000 miles. Private deal. Must sell immediately. Phone 382-1424 anytime.

MUST SACRIFICE. 1965 CHEV Bel Air, 6 cylinder standard, radio, tested, good condition. $550. May be viewed at 1970 Newton Street. Phone Rob, 478-2268.

MUST SELL
'68 GTX, 2-door hardtop, 440 V-8. Power disc brakes, steering, automatic console. Beautiful condition, owner, 478-1954, after 6.

1968 EPIC DE LUXE, EXCELLENT condition, radio, new tires, 27,000 miles. Best offer. Phone after 5 p.m., 386-0970.

1964 FORD GALAXIE CONvertible, V-8 automatic, power equipped, excellent condition. Sacrifice. Must sell. 386-7106.

1961 AUSTIN HEALEY 3000, EXcellent mechanically, tested 'til Dec., wire wheels, needs body work. $300. 477-3972.

'62 FALCON 2-DOOR WAGON, excellent condition, new paint, tested 'til Jan. '72. Bruce, 478-2886.

60 FORD STARLINER 352 — 4 barrel, louvered hood. Wide ovals. Radio. Tested. Standard trans. shot. Motor good. 382-7476.

66 BUICK SKYLARK 2 DOOR hardtop, all power, 24,000 miles. 382-2593 after 5.

1958 IMPALA 283 AUTOMATIC, black, 2 door hardtop. $525. 479-1164.

1950 CHEVROLET, 77,000 ORIGinal miles, $250 or near offer. 598-2564.

1958 DODGE V-8 AUTOMATIC, tested. New snow tires. $125, or offer. 383-2478.

1957 CHEV 2-DOOR SEDAN. REbuilt 283, 4-speed, tested, highest offer. 598-4167.

'64 STUDEBAKER, TESTED, GOOD condition. Best offer. 2-1847 Crescent Road.

MUST SELL RARE 1926 ESSEX 2-door sedan, excellent condition, driven daily. $1300 or offer. 382-5434.

MUST SELL 1961 CHEV. AUTOmatic, excellent condition, $275 or nearest offer. 478-3558.

1957 CADILLAC CONVERTIBLE, tested, best offer or will trade for small car. 385-1218.

'62 VW DE LUXE, SEAT BELTS, seat covers, '71 licence, 75,000 miles. $545. 658-8304.

1961 VAUXHALL VICTOR, tested, good condition, $275. 479-6503.

1961 CHEV, TESTED, NEW brakes, battery, ball joints, radio. $250. 479-4491.

'59 STUDEBAKER STATION wagon, for sale as is, first $100 drives it away. 383-3612.

1967 OLDS CUTLASS SPORTS. Best offer. Cordova Bay Texaco. 658-5014.

1970 TOYOTA CORONA, RADIO, 4 speed, 12,000 miles. 384-0906 after 5 p.m.

'63 FORD FALCON, STANDARD 6, offers. 479-7425.

'59 PONTIAC, EXCELLENT CONdition, tested. 477-6366.

SSSSSSSSSSSSSSSSSSSSSS
SPEEDWAY
VOLKSWAGEN
SSSSSSSSSSSSSSSSSSSSSS

1968 DATSUN pickup, low miles, white in color, heavy duty bumper. ONLY $1295

1968 TOYOTA, blue in color with Michelin X tires. ONLY $1195

1965 ROVER 4-door, radio. A car of distinction for ONLY $1695

1967 PONTIAC Grande Parisienne 2-door hardtop, power steering, power brakes, radio, low mileage. Immaculate car for ONLY $2495

1966 BUICK Skylark convertible, V-8, automatic, power steering, radio, blue in color. An attractive car for ONLY $1795

1964 AUSTIN 4-door, low mileage, very clean car for the student. ONLY $795

1962 VALIANT sedan, slant 6 cylinder, red in color. ONLY $495

1964 FALCON 4-door station wagon, economy 6 cylinder. ONLY $595

SPEEDWAY
VOLKWAGEN
FOR 18 YEARS
UNDER THE REVOLVING
VOLKSWAGENS
BOTH SIDES OF YATES
385-2415

DAVID MOTORS LTD.

Get these
clean trades
on our
Volvo and Datsun Sales

1970 DART hardtop Swinger. Big V-8. ONLY $3195

1969 JAVELIN SST 2-door hardtop, 4-speed. Big V-8. ONLY $2695

1968 CHEVROLET V-8 automatic, radio ONLY $1695

1968 BUICK 2-door hardtop, power steering, power brakes, radio. ONLY $2395

1968 PONTIAC convertible. Brand new factory engine. ONLY $2295

1966 ACADIAN hardtop V-8, automatic. ONLY $1395

1966 VALIANT 2-door hardtop, 4-speed model. ONLY $1395

1966 FORD Falcon wagon, automatic, clean. ONLY $1495

1965 VALIANT V-200 automatic. ONLY $895

SELECT ECONOMY CARS

1969	MAZDA	$1695
1968	DATSUN	$1595
1968	DATSUN	$1695
1968	ENVOY	$1195
1968	VOLKSWAGEN	$1595
1968	VOLKSWAGEN	$1495
1967	ISUZU	$1195
1967	RENAULT	$1495
1967	DATSUN SPORTS	$1895
1966	VOLKSWAGEN	$1195
1964	RENAULT	$695
1962	FIAT	$395
1962	HUMBER	$595
1961	VOLKSWAGEN PICKUP	$395

DAVID MOTORS
LTD.

1101 YATES AT COOK
PHONE 386-6168

1965 IMPALA 2-DOOR HARDTOP, power steering and brakes. Good condition. Phone 478-5327.

PRICES YOU CAN AFFORD
3 ACE MOTORS
950 YATES 383-9319

YOU PAY LESS
AT ART'S CAR SALES

DE LUXE AZTEC BRONZE Volkswagen, chromies, extras, $800. 384-6663.

'63 PARISIENNE 2-DOOR HARDtop, immaculate shape, best offer. 9038 East Saanich Rd. 656-4386.

1964 CORVAIR SPYDER, 4-SPEED, tach, bucket seats, 41,000 miles, $700. 384-6287.

PARISIENNE 1960. EXCELLENT condition, $350 or offers. 388-9470.

1961 VAUXHALL STATION wagon, tested till '72, $275. 479-3464.

'66 VOLKSWAGEN 9-PASSENGER van, good condition. $1500. 386-0142.

1970 CORTINA GT, ONLY 4,000 miles, must sacrifice. 656-3727.

151 FOREIGN IMPORT and SPORTS CARS

1962 VAUXHALL VICTOR, LATE design, economical 4-speed, 4 cylinder, tested, body and mechanically good. $450 or trade. 385-9991 or 382-8670.

1962 VOLVO B544 ENGINE, REcently rebuilt. Body in good condition. $350 or best offer. Must sell. 477-5090 evenings.

1970 TRIUMPH SPITFIRE, IN mint condition, less than 5,000 miles, still under warranty, one owner. 383-0108, 6-8 p.m.

1965 CITROEN SEDAN. COST $5,000, sell $1500. Trade-ins considered. 598-1843.

1970 MGB IMMACULATE, LOW mileage car. Equipped with many extras. Phone 478-3388 anytime.

1969 FIAT SPYDER 850. EXCELLENT condition, luggage rack, cassette. 598-2050.

1960 SPRITE, REBUILT ENGINE, new clutch, must be seen, offers. 598-1277, 5-8 p.m.

'67 VOLVO 123 GT
Excellent condition, radial ply tires, tach, trailer hitch, etc. 598-3502.

'66 MGB WHITE. IMMACULATE. New tires, battery. $1550. 658-3749.

'65 MGB. GOOD CONDITION, many new parts. $875. After 5, 658-4518.

'66 MGB, POWDER BLUE, Abarth exhaust, radio. $1500. 477-5600.

1967 CORVETTE, 2 TOPS, 327, 4-speed, new tires, warranty. Loaded. $4,500. Duncan, 746-4089.

1967 MGB GT. LOW MILEAGE. Excellent condition. 384-5183.

1962 TR4, AS IS, OR FOR PARTS. 382-5345.

'66 MG MIDGET, $925.
592-4337

'68 TRIUMPH SPITFIRE, GOOD condition. 478-3710.

1967 MGB. EXTRAS. EXCELLENT condition. 383-2106.

VOLVO PV544, ALSO 327 CHEV engine, for sale. 477-5192.

'69 MGB, WIRE WHEELS, CUStom radio, 23,000 miles. 592-1628.

154 TRUCKS and BUSES

COLWOOD TRUCKS

70	Ford ¾-ton P.U. 360, V-8, 4-speed, rear bumper. Mirrors. Only	$3195
69	Chev ½-ton, 307 V-8, 3-speed, long wide, rear bumper. Only	$2295
69	Ford ½-ton 6, 4-speed, long wide box. Mirrors. Only	$2295
68	Ford 1-ton cab and chassis, big 6, 4-speed, singles. Only	$2150
67	Ford ½-ton V-8, 3-speed, long wide, very clean. Only	$1695
66	Ford V-8, ½-ton, 3-speed, long wide, rear bumper, mirrors. Only	$1395
66	GMC 2-ton, 6, 4-speed. Brand new motor, duals. Only	$1850
65	GMC ½-ton 6, 3-speed, long wide, very clean truck. Only	$1095
59	GMC ½-ton pickup	$395
58	Chev ½-ton pickup	$395
55	GMC ½-ton panel	$295
53	International panel	$350

MISC. USED CARS

67	Buick Riviera Cpe	$3650
64	Rambler, Auto., 2-door	$750
63	Valiant 6 sedan	$595
62	Valiant 6, 2-door	$395
62	Oldsmobile 88 sedan	$395
62	Ambassador sedan	$395
61	Thunderbird coupe	$995
59	Ford 6, 2-door sedan	$195
61	VW Beetle	$295
63	VW 1500 wagon	$695
58	Pontiac 6, sedan	$195
56	Buick Wgn., one owner	$295

These and More at
COLWOOD MOTORS, 478-1824
1836 Island Highway

STOCK No. 9

New 1971 CHEVROLET ½-ton Fleetside pickup. Gauges, heavy duty tires, underseal.
NEW $3799
NOW 3180
SAVE $ 619

CORNELL CHEV-OLDS
3050 DOUGLAS STREET
(Opp. Mayfair)
385-5777 'til 9 p.m.

DISCOUNT SPECIALS
Must Be Cleared
1957 white 6 Cyl., 5-Spd., tilt cab, single axle. Hi-Lift Fork lit, 6,000 lb. capacity, propane or gas. Leroy model 125 compressor on wheels. Ford 8N tractor, no hydraulic. Ford 600 single axle dump, V-8, 4 and 2 speed. 1963 Mercury dump, single axle, V-8, automatic.
Island Used Cars and Trucks
854 Pandora 383-3933

'69 1100B ½-ton 4x4 panel $2495
'65 1100 ½-ton 4x4 Travelall $1895
'67 F100 ½-ton L.W.B. pickup $1495
'66 1100 ½-ton panel $995
INTERNATIONAL HARVESTER CO.
517 Herald St. 388-5508

VICTORIA JEEP
New, 4-wheel drive Jeep, ¾-ton pickup, 350 cu. in. V-8, 4-spd., 8' style side, P.S., P.B. $4895
Used models in 4-wheel drive.
Free wheeling hubs, fit all makes, $50.
597 HILLSIDE AT ROCK BAY

1968 INTERNATIONAL 1800
392 cu. in. engine, 2—18500 rear axles, 9000 front axle, 5-speed main, 4-speed spicer, Brantford box, power steering, power brakes, mileage: 36,000. $8,500. E. Lovett, Monarch Holdings Ltd., 592-0711 anytime.

'69 FORD ½-TON, CUSTOM CAB, long wide box, 3 speed, 360 V-8, stake sideboards, tow hitch, front mounted spare wheel, new plates, only 15,000 miles. Excellent condition. Only $2250. To view phone 384-0453.

1960 JEEP ½-TON PICKUP, 4-wheel drive with insulated camper, Cutlass hubs, winch, propane stove and light, radio, etc. Good running condition. Must sell. $1000 or best offer. 384-2315 or 353-1580.

1967 CHEV. ½-TON WITH LONG box, 6 cylinder, standard transmission, very good condition, $1475 or nearest offer. 955 Craigflower. 384-6721.

'61 THAMES VAN, MECHANIC owned, top condition. '71 licence, $395. Schooner Service, 853 Admirals Rd., 384-1249, evenings 385-3229.

'69 FORD F600 C. AND C., LONG wheelbase, two-speed axle, brake booster, etc., only 7,500 miles. Price $4,000. Can be seen at 777 Meaford Ave. (off Station Rd.) Langford.

1968 ¾-TON FORD CAMPER SPEcial, split rims, large 6, 4-speed, extra gas tanks, power steering, power brakes, $1875. 384-6274.

WRECKER 1957 G.M.C. 4-SPEED, 2-speed axle, power brakes, good shape. $1100. 287-3632 McQuarrie Bros., Campbell River.

'65 INTERNATIONAL ¾-TON, 4X4 crew cab. P.T.O. New paint. Tires. 27,000 miles. Excellent $1950. After 6 weekdays. 479-4568.

BRAND NEW DATSUN 1-TON pickup, fully equipped. $2,250.
DAVID MOTORS LTD.
1101 YATES ST. 386-6168

ART'S CAR SALES
have moved to
310 Bay Street (at the bridge)

FORD 700 TILT CAB LWB. Separate or with 16-ft. aluminum van. V.g. condition — consider trade — 385-5890.

1968 ¾-TON FORD CAMPER special, split rims, large 6, 4-speed, extra gas tanks, power steering, power brakes. $1875. 384-6274.

'55 GMC ½-TON, 6-CYLINDER, runs well, works hard. $250. 479-6936.

'52 WILLYS-JEEP, 4X4, WINCH. Tested. Ideal light clearing. $450. 477-1546.

'69 VOLKSWAGEN CREW CAB pickup. Fully equipped. Excellent condition. $1,850 or offers. 384-5375.

'52 CHEV ½ TON PICKUP, mechanically sound, tested, asking $250. 385-0797.

1967 DATSUN PICKUP. A-1 CONDItion, 30,000 miles, good rubber. 652-2761.

'62 LANDROVER, $800 FIRM. PH. 478-7090 after 6 p.m.

'63 GMC ½-TON — LONG BOX, good shape, $800. 384-7888 evenings.

1958 FORD CAMPER VAN, $200. 479-7553.

1966 FORD ¾ TON PICKUP. Many extras. 479-5243.

'54 FORD 1-TON PICKUP.
382-3420.

1965 FORD ½-TON, LONG BOX, 15,000 on rebuilt motor. 479-4813.

1964 GMC ½-TON, LONG BOX, fully equipped. Best offer. 384-5469.

GOOD CAMPER. 1956 CHEV 1-ton. 977 Fort Street. 477-6024.

'53 FARGO ½-TON, VERY GOOD shape. 383-5975.

'51 CHEV ½-TON PICKUP. HEAVY duty, 4 speed. 479-2183.

1963 TRIUMPH VAN, LOW MILEage, $450. 477-2539.

1952 FARGO PICKUP. 385-5665 after 5 p.m.

1963 CHEV. ¾-TON, 307, 4-SPEED, positraction. Stepside. 479-2336.

'65 FARGO 1-TON, VAN BOX. $1400. 592-6974 after 5.

ENSIGN
CHRYSLER PLYMOUTH
FARGO
TRUCK CENTRE
DOWNTOWN
YATES AT COOK

ON DISPLAY
NOW
1971
15 Passenger
B 300 Sport Wagon
IDEAL
FOR
Schools — Clubs —
Motels — Resorts
Available for
Lease or Purchase

1971
FARGO D100
Sweptline pickup truck.
$3099
SALE PRICE
or Lease to Purchase
$88
Per Month

Call
ED JOHNSON
Truck Manager

ENSIGN
CHRYSLER PLYMOUTH
YATES AT COOK

GMC 930 WRECKER, 6-TON winch, all new rubber. Condition excellent. 25,000 miles. 383-4215.

1968 FORD ½-TON, 360 AUTOmatic, best offer takes. 388-6653, between 9-5.

MUST SELL 1966 ECONOLINE. Good condition, $1,200 or best offer. 592-6619.

1950 FORD ½-TON PICKUP. RUNning condition. Government inspected. $250. 479-7096.

'63 MERCURY ½-TON, LONG box, V-8 stick. Offers. Tested. 479-6758.

'53 DODGE ½-TON, BODY AND motor in very good condition. Tested. 598-3152.

1960 CHEV PANEL, EXCELLENT mechanical condition, forced to sell. $350. 383-6036.

'60 CHEV ½-TON HUNTER CANopy. Special $395. Houston Motors, 384-6713.

1969 FARGO VAN, LOW MILEAGE. 642-3562 evenings.

158 TIRES

MICHELIN
"X"
Tires

Now available for all Canadian and American cars. Tubeless, whitewall.

Chargex
or
Payday terms
at

D & D TIRE
1620 Blanshard St.

A FREE B.C. CENTENNIAL SILver Dollar with every new tire purchased at Derick's Gulf Service. 475 Gorge Road, 382-1314. Many sizes at sale prices.

160 PARTS, ACCESSORIES

OUR NEW LOCATION
2130 Blanshard Street
Your Car's "Heart" is the
BATTERY
For a Strong, Sure Start Every Time GET an "ACME"
LOWEST PRICES
IN TOWN
Delivered and Installed
FRANCIS BATTERY &
TIRES LTD.
Retreading Specialists

VOLKSWAGEN
NEW PARTS AND USED PARTS
OVERSEAS
GERMAN CAR CENTRE LTD.
388-6461

NEAR NEW FACTORY REBUILT 283. Complete with trans, Bellhousing, clutch, finned covers, chrome goodies, Hurst motor mount and shifter, $250. 477-1304.

RINGS, BEARINGS, GASKETS, exchange brake shoes, drum turning, pin fitting, valve seat machining.
CORDS PISTON RINGS
At 834 Johnson St. — 383-0011

MOTORS FOR SALE. CHEV. 283 V-8 and automatic transmission $125. Stude 289 V-8 and automatic transmission $100. Phone collect 743-2866 after 4 p.m.

1959 VAUXHALL FOR PARTS, good tires, $30 or best offer. 385-2552.

'57 CHEV. WAGON, 2-DR. Rebuilt 283. Cam, solids, 2-4's, as is. 388-7742.

1957 PONTIAC 4-DOOR, LARGE V-8, radio, automatic, for parts or drive, tested, $100. 477-3770.

WANTED: STANDARD TRANSmission for '61 Ford Falcon. After 6, 652-2532.

COMPLETE CHEV 283 WITH floor shift standard or automatic. 652-2801.

1960 RAMBLER FLAT TOP, SELL parts, some new or take as is. 386-6544.

PARTS AND MOTOR FOR '61 Buick. 478-5862 after 5.

LANGFORD AUTO WRECKERS
1074 GOLDSTREAM 478-2869

'64 VOLKSWAGEN 1500 HEAR IT run. 478-4785.

'60 JAGUAR PARTS OR WHOLE. 479-3052.

'59 FORD MERCURY FOR PARTS or accessories. 386-9676.

'51 MORRIS MINOR, ALL PARTS. Will sell cheap. 477-5606.

AUSTIN 850 PARTS, CHEAP, glass, Cooper head, etc. 477-3732.

'57 CHEVY WAGON FOR PARTS. 4x4 pull trailer, make offer 479-4065.

162 AUTO REPAIRS, SERVICE and TOWING

FREE ENGINE STEAM CLEANing with every complete undercoating or complete paint job of any car. Douglas Automotive, 2821 Douglas, 386-2623.

TRANSWILL AUTOMATIC TRANSmission specialists, 384-2851. Rebuilt auto transmissions from $69.95. Tuneups from $11.95.

JUNK CARS HAULED
$2 paid for most complete large cars. Williams, 382-9395.

LICENSED EUROPEAN AUTO mechanic. Fast, accurate. Reasonable. Jack, 384-4606.

MOTORS, TRANSMISSION, FRONT end, repair specialty. Licenced. 385-8262.

162 AUTO REPAIRS, SERVICE and TOWING

VOLKSWAGEN
OVERSEAS GERMAN CAR
CENTRE LTD.
Factory-Trained Mechanics
907 Ellice St. 388-6461

VOLKSWAGEN PARTS
And Repairs
Available at
BAVARIAN AUTO LTD.
Govt. and Herald 386-1515

166 CARS and TRUCKS WANTED

Good, Clean
CARS AND TRUCKS
WANTED
Cash in 5 Minutes
— PLIMLEY —
1010 Yates St.

$ $ $ $ $ $ $
CASH — CONSIGN — TRADE
DOWN
CORNELL
CHEVROLET OLDSMOBILE
ACROSS FROM MAYFAIR
$ $ $ $ $ $ $

INSTANT CASH FOR
Sports Cars and Imports
BRIAN HOLLEY MOTORS
3319 Douglas — 384-1161

SELLING
CASH OR CONSIGN
ART'S CARS — 383-8302

ART'S CAR SALES
have moved to
310 Bay Street (at the bridge)

BEDFORD DORMOBILE OR small walk-in camper van conversion. 642-3682.

CASH FOR ½-TON PICKUP WITH low mileage, two to three years old. Write D. Peters, Coal Harbour, B.C.

WANTED IMMEDIATELY: 1962 Volvo 4-door sedan, must be in excellent condition. 384-7575.

CASH — HOUSTON MOTORS
1500 Blanshard 384-6713

WANTED: '67-'69 THUNDERBIRD, 4-door, for cash. 382-4312. Private.

168 CAMPERS AND TRAILERS

CLEARANCE of 1970
"TERRY" Trailers

1971 TERRY TRAILERS are on their way — we need the SPACE!

Eg. To clear, we offer this new, ONE ONLY, 1970 20 ft. "Terry" Trailer, 4-wheel electric brakes — sleeps 6; completely self-contained — 12V and 110 V electric system; refrigerator, propane and 110V; 15,000 BTU furnace, for only $4125 — EASY TERMS.

Buy "TERRY" — the name that signifies TOP quality.

MULLINS MARINE SALES
LTD.
(TRAILER DIVISION)
925 Yates St. Phone 382-1928

THE GREAT CANADIAN
EXPLORER

71 SCAMPERS

Arriving now built to pass the double test of quality to wear the industrial label of excellence plus CSA total package certification. "Come meet the Champ"

PURVIS-FLACK TRAILER
SALES LTD.
1915 Quadra St., Victoria
388-9188 across from the Curling Rink.

SEAGULL AND CAVEMAN
CAMPERS
Prowler Trailers
Division of Dominion
Motors

CANOPIES
To fit Datsun, Toyota and Mazda. Large front and rear windows. Large sliding windows on both sides, $395. Full removable doors slightly more.
ALSO
A good selection of canopies for the full size trucks.
HI JACK CAMPER JACKS
The only camper jacks that completely fold up on the side of the camper and use the least amount of protrusion, no cumbersome legs to store inside.
Set of 3 — $135
(plus installation)
1812 Douglas 385-5012

HERE NOW!
1971—1700 Travelaire
—also—
See the new K-line fibreglass trailer for the small car owner.
at
COASTLINE
TRAILER CENTRE
642 Burnside Rd. — 388-6021

FENNEL'S
TRAILER SUPPLIES
Parts — Propane - Repairs
GALAXIE CAMPERS
6459 Pat Bay Hywy. 652-2511

22 FT. SCAMPER TANDEM trailer, fully self-contained. Never travelled more than 350 miles. Perfect for travel or cheap living. Excellent condition. Sleeps 8. 478-6047, after 12 noon.

1969 31' AIR STREAM. 1968 23' Kustom Koach, self-contained. 1970 22' Travelaire, self-contained. See the above at 642 Burnside Road or phone 388-6021.

BOX TRAILERS GREATLY REDUCED. ORDER NOW AND SAVE MONEY. AL'S, 214 DUNDAS. 383-8233.

ARKANA TRAILERS
SALES - SERVICE - REPAIRS
4099 Tuxedo Drive 479-1446
Evenings 477-2539

ATTENTION CAMPER OWNERS
Auxiliary gas tanks, tire mounts and bumpers. Oak Bay Texaco. 1990 Oak Bay Ave. 598-3411.

16 FT. 1962 TEEPEE TRAILER. Excellent condition. Furnace heated, stove and cooler. 385-6981 or 385-8604 after 6 p.m.

14' ROLITE TRAILER, LOWERS electrically down to 52", all metal construction furnace, 2-way fridge, 3-way lighting, etc. $1,700. 478-3836.

WANTED TO RENT: TRUCK AND camper, first 2 weeks of April. 479-1400.

'67 KLONDIKE HARDTOP camper. $425. Good condition. 2575 Avebury.

FOR SALE: TRUCK AND camper. Sleeps 6. $2690. Phone 478-3428, after 6.

ENGLISH TRAILER EQUIPPED, $2,000 or for what have you? 479-2383.

DOGWOOD TRAILER SALES
PARTS — PROPANE — RENTALS
TRAILERS - 478-6841 - CAMPERS

FORDS CAMPER AND TRAILER. One new 8' side dinette camper. 2614 Sooke Rd. 478-5815

16' 1970 VANGUARD TRAILER, electric brakes, hitch, mirrors and jacks. 384-2009.

NEW CUSTOM CANOPY, INSUlated, light, 8'x6'x2', $235. 478-2483.

DE LUXE CANOPY FOR DATSUN, windows and lights, $275. 479-6434.

168 CAMPERS AND TRAILERS

ONLY $2235

Will buy you a 1971, all new, 11-ft. Vanguard camper with 54" cab-over and toilet compartment. Be sure to see this one right away.

SAVE $$$

TRADE-IN CAMPERS AT
BIG SAVINGS

8'3" Vanguard 48" cab-over, complete with heater. Bargain price $1150
8'3" Vanguard dipper model. Bargain price $895
8' Telescopic camper. Hydraulic lift. Bargain price $895
'69 Security mountaineer. Bargain price $995

HITCH SPECIAL

400-lb. capacity std. $51.95
400-lb. capacity dlx. $59.95
Installation $40.00

BUILDING?
All materials in stock to build your own camper or trailer. Plans, spruce framing, panelling, windows electrical and plumbing supplies attractively displayed in Victoria's most complete parts outlet. Let us save you $$$ on all your building needs.

CAMPER JACKS
De luxe, permanently mounted, rust proof, tripod based jacks, smooth, bevel gear action enables you to safely and quickly place your camper within 14" of the ground.
Set of 3
ONLY $119.95
(Installation extra)

S. J. PEDEN LTD.
2855 Quesnel St. 386-3464

CANADA'S FINEST '71 NEW design motor homes and Skylark trailers. Save $200 on new 17', slight damage. Goldstream Estates, 974 Goldstream Ave., Hwy 1-A.

SECURITY CAMPERS
Winnebago Motor Homes
MORRIS
TRAILERS AND CAMPERS
DOUGLAS AT BURNSIDE 385-2383

169 MOBILE HOMES and PARKS

BOB'S TRAILERS

Full line of ARISTOCRATS for '71. Some good buys in used units. 12 WIDES and DOUBLES in stock.
8-42 GENERAL $3495
10-34 WESTWOOD, good shape, rewired $4295
17 ft. CITATION, toilet, shower $2450
PARTS, HITCHES,
HEATERS, FRIDGES

386-3623 — 478-4979

GLENKEY MOBILE
HOMES
"Your key to Better Living"
See us at two locations
Douglas at Hillside
or
Goldstream Villa
(just behind the Goldstream Inn)
385-2491 or 478-4245

"ANNOUNCING"
New lease to purchase plan.
Move right in.
Low monthly payments.
Double-wides
Single-wides
Fully furnished.
Selected sites available.
386-3291 — 2524 Douglas St.
WAGON TRAIN HOMES

DELUXE FAMILY MOBILE HOME (12x66) with patio and storage room added on. Only 13 months old. Luxurious living room, DR in line, cabinet electric kitchen (modern stove and fridge stay), JACK and JILL double bedroom (folding door between), beautiful 4-pc. vanity bathroom, utility area (plumbed and wired for W.D.), plus lovely master bedroom, automatic oil heat. Exceptional value here at $12,500. Call ROBERT YOUNG, 383-4124 anytime, Park Pacific Investments Ltd.

FREE MOVE IN SET UP TO OUR waterfront park. Adults and family sections. School bus service. Walking distance to serene lake park. Year round opportunity for sports and outdoors activities. 15 minutes to complete line of shopping. 15 miles to downtown Victoria. 478-2268.

Tote-em Trailer Sales
2744 Spencer Rd.
478-1041 Days
384-8791 Nights

MOBILE HOME, 12X60, 3-BEDroom, in good condition, on lot in trailer park. Cash reduction. 642-5704, after 5 p.m. for further information.

EXQUISITE DOUBLE WIDE 1-year-old. Owner will trade $3,000 equity for newer home. Will also carry small balance for sale. Phone 478-5470 after 7 p.m.

AMAZING! 2-3 BEDROOM 12X60 Safeway furnished and delivered for $9500. Neil Armstrong Limited, 904-A Brunette, Coquitlam, 524-2574.

WELLS O' WEARY TRAILER LODGE, waterfront. 5 miles west of Sooke on West Coast Rd. 385-3674, 642-5465.

12X55 DE LUXE PYRAMID CANAdian Built, 1½ baths, furnished, set up in park, with skirting. 478-7129 afternoons or evenings.

12X60, 1967 PARKWOOD, 2-BEDroom, good condition, $8,500. 478-5477.

1963, 10 x 34 ESTAVILLA WITH 7x16 Porch. Good condition. Set up in park. $4200. 743-5501.

2-BEDROOM LAMPLIGHTER, 12x54, like new, furnished or unfurnished, 642-3567.

SOOKE TRAILER PARK, $30, 7021 Grant Rd. S.H.R. 642-3173, 642-3567.

1959 MELODY HOME, 8'X45', $3500 or best offer. 746-4367.

181 TOURIST ACCOMMODATION

ROCCABELLA GUEST HOUSE — the home of "C'est si bon rotisserie." Rooms single $4 up. Weekly $30. Breakfast available. 386-9030. 777 Blanshard.

ESTRELLA MOTEL
Modern housekeeping units, cable TV, phones, maid service. From $36 weekly and $130 monthly. 385-1401. 360 Gorge Rd. E.

185 CONVALESCENT and REST HOMES

VACANCY FOR GENTLEMAN semi-private, main floor, private bathroom. Good food and care. 382-5621.

ENJOY SPRING IN THE ROCKland area. Vacancy for elderly active couple or 2 ladies. 385-7031 or 477-6040.

PRIVATE ROOM, MAIN FLOOR, reasonable rate. For congenial lady or gentleman. 383-7422.

INDIVIDUALIZED CARE FOR the elderly. View. Manor Rest Home. 383-5840.

VACANCY IN OAK BAY, NEAR park and sea, for lady or gentleman. 598-4423.

VACANCY FOR LADY AT THE English Manor Rest Home. 382-7406.

185 CONVALESCENT and REST HOMES

DE LUXE ACCOMMODATION IN VICTORIA REST HOMES
Ladies, gentlemen or couples. Nurse (24 hours). En suite plumbing. Buzzer at beds, hydraulic bath lift, elevator, TV, excellent menu, tray service, level entrance. Reasonable rates. 385-6213 or 383-0395.

CRAIGDARROCH REST HOME — lovely, bright cheerful rooms — excellent service and reasonable rates. To view call 386-3813 or 388-7630. 1048 Craigdarroch Road.

2 SUNNY SEMI-PRIVATE ROOMS, for ladies, one on main floor, happy atmosphere, good meals. 24-hour care, reasonable rates. 384-1750.

LOVING CARE FOR MOTHER OR Father in a small private rest home in Fairfield, close to parks. Call Mrs. Mack, 383-9315.

VACANCY FOR LADY IN SMALL rest home. Special care for blind. Victoria Press, Box 301.

190 ROOM and BOARD

VACANCY FOR ELDERLY LADies in private home. Kind, considerate care; tray service; 24-hour supervision. 479-4828.

ROOM AND BOARD FOR WORKing girl, in nice friendly home; share house with young mother and daughter. 384-6167 anytime.

SHARE ROOMS, FULL BOARD, $82. Private, full board, $90. 386-8520.

WANTED: 2 BOARDERS, UNIVERsity Village, $100 per month. Victoria Press, Box 298.

WARM, SUNNY ROOM FOR A gentleman. Reasonable. Beachfront. 658-8353.

ROOM AND BOARD FOR YOUNG working man, Hillside-Shelbourne area. 385-0014.

GOOD ROOM AND BOARD FOR working men. Single or sharing. T.V., good meals. 598-1719.

EXCELLENT ROOM AND BOARD in de luxe home. Pensioner welcome. 2317 Forbes.

ROOM AND BOARD, LAUNDRY. Near golf course, quiet location. 477-5675.

PLEASANT ROOMS, GOOD board, in home-like atmosphere. 386-7681 evenings and weekends.

LIVE-IN COMPANION BABYsitter. Unwed mother welcome. March 1. 479-1017.

SHARED ACCOMMODATION FOR male. Near new vocational school. 479-1164.

ROOM AND BOARD, GIRLS ONLY. 385-4367

PRIVATE ROOM AND MEALS. 386-8236.

ROOM AND BOARD 382-0652

MEN FOR ROOM AND BOARD. Esquimalt area. 388-6081.

ROOM AND BOARD FOR GIRL. $90. Near University. 477-1910.

ROOM AND BOARD FOR CHILD. 383-9448.

ROOM AND BOARD, MEN ONLY. 592-4957.

193 ROOMS TO RENT

WANT A NICE ROOM WITH bath and color, cable TV? From $8 daily — $30 weekly. Cheltenham Court Motel, 994 Gorge Rd. West. 385-9559.

FURNISHED ROOM WITH kitchenette. Linen and dishes. Separate entrance. References. $45. 1320 Coventry.

FRONT BED-SITTING ROOM, wall-to-wall carpet. Twin bedroom suite, at Foul Bay Road and Fort. Suitable for 2. 598-4996.

HARRIS GREEN APT. HOTEL
One clean room, $16 weekly. Community kitchen, laundry, parking. 921 Pandora. 385-9090.

$25—NICE, CLEAN SLEEPING room, automatic heat, hot water, 2739 Fifth St. 382-3474.

BY DAY, WEEK, OR MONTH, reasonable rates. Colonial Inn, 270 Government St. 384-7151.

$30. UNFURNISHED, LADY PENsioner only. 1118 Quadra St., 385-7346.

PLEASANT SLEEPING ROOMS. Board optional. Gorge area. 386-7651.

FURNISHED ROOM AVAILABLE Feb. 25th, $45. March 5th, $50. Men only. 738 Discovery. 388-5953.

SINGLE ROOM, $55. 1303 GLADstone. Responsible person only. 382-6728.

ROOM TO RENT, SHARE SITTING room and kitchen, near town. 386-6981.

FURNISHED ROOM FOR RENT, across from Mayfair. 383-4687.

BRIGHT CLEAN ROOM FOR young working man, $50. 388-6966.

1472 BEGBIE STREET, ROOM FOR girl, use of kitchen. 382-0713.

194 ROOMS WANTED

ELDERLY GENTLEMAN WANTS room, centrally located; with, without meals. March 1. Victoria Press, Box 343.

HOUSEKEEPING OR ROOM IN commercial house. Male 24. 383-8782.

197 HOUSEKEEPING ROOMS TO RENT

THE RITZ HOTEL
Housekeeping Rooms
Small Suites
Fully Furnished
Elevator Service TV Lounge
383-1021 710 Fort St.

SCOTT APARTMENTS
Extra-large LHK rooms for middle-aged or elderly tenants. Hot and cold water, gas ranges, cablevision all rooms. 2659 Douglas St. 382-1221.

1 AND 2-ROOM UNITS, CABLEvision and utilities. Close in. 386-9309, 384-1884, 478-3440.

FURNISHED HOUSEKEEPING room, quiet employed man, nondrinker, $45. 735 Queens.

NEAR CENTRAL PARK. 2 ROOMS and kitchen, furnished or unfurnished, $75. 386-6936.

CLOSE IN, LARGE ROOM KITchenette, own entrance, $65. Quiet. 388-5666.

CLEAN, COMFORTABLE, COOKing facilities, all found, working adults. 239 Superior

2 ROOMS, PARTLY FURNISHED for quiet middle-aged lady, nonsmoker. 383-5552.

LARGE, WARM, WITH STOVE, fridge, sink, etc. Near Beacon Hill Park. 477-4001.

$43. FURNISHED 1 ROOM. Mature. St. Helen's. 828 Courtney. 383-8437.

LARGE ROOM AND KITCHENette, elderly lady, main floor, $50. Carberry Gardens off Fort. 477-[illegible]878.

BEAUTIFUL ROOM NEAR HOSpital. Bus, stove, sink, fridge. 1618 Richmond.

SINGLE AND DOUBLE ROOMS with community kitchen and laundry for men. 388-4678.

CLEAN ROOM FOR RENT, 2311 Dowler Place. 383-6875.

CLEAN FURNISHED LIGHT housekeeping room, $60. 382-5725.

$55—FURNISHED, CLOSE TO ST. Joseph's. 382-7536.

200 APARTMENTS TO RENT UNFURNISHED

BACHELOR SUITE, LARGE, WALL-to-wall, colored appliances, heat, cable, laundry, modern block. $105. 385-1674, 430 Michigan.

ARLINGTON COURT, 385-1674
Large, 1-bedroom suite, colored appliances, cable, heat, laundry, parking. $120. 430 Michigan.

1-BEDROOM APARTMENT, FREE cablevision and parking. $115. Apply Suite 8 - 944 Tattersal Drive, 477-4177.

GORGE TERRACE APTS.
1 bedroom de luxe suites. March 1st. Manager, 382-3737.

$120. APRIL 1ST. 1 BEDROOM suite. Includes fridge and stove. 2896 Inez Drive.

1-BEDROOM SUITE, LAUNDRY, cablevision, parking. Walking distance. $100. 478-6403.

1 BEDROOM, NEWLY DECORated, $95. 425 Wilson St., to view from 6-8 p.m.

LARGE 1-BEDROOM SUITE, stove, fridge, drapes, heat included, $125. Quiet mature persons. 598-4685.

COMPLETELY SELF-CONTAINED, 1-bedroom suite, close to Jubilee. 386-6288.

LOVELY 3-ROOM SUITE, $95. 639 Admirals Road. 384-0242.

1 BEDROOM SUITE, ON HILLside Avenue, 385-7009.

200 APARTMENTS TO RENT UNFURNISHED

XXXXXXXXXX
X BOULTBEE X
X SWEET X
X Realty X
X Ltd. X
X X
X

YORKSHIRE TRUST AFFILIATE

OLYMPIC COURT APARTMENTS
827 Selkirk Street
Esquimalt
Close to Gorge Vale Golf Course
OPEN TO VIEW
Tuesday - Friday
5:30 to 7:30 p.m.
Saturday and Sunday
2:00 to 4:00 p.m.

A brand new apartment block on scenic Selkirk Street, close to City Centre. ALL are ONE-bedroom suites so not suitable for children and no pets permitted.

—Modern soundproofing
—Laundry facilities
—Balconies
—Clean electric heat
—Carpeted throughout
—Quality bathroom and kitchen equipment
—Attractive lighting fixtures
—Rents from $132

Pay only your telephone. Your rent includes heat, light, cooking and cablevision.

CALL 388-5561 ANYTIME

WALKING DISTANCE TO TOWN

$ 75—QUEBEC APTS.
423 QUEBEC ST.
Bachelor suite. Share bath. Fridge and stove. Vacant.

$106—SPRING RIDGE APTS.
1235 BALMORAL
Spacious bachelor suite. Nice bed alcove. Fridge and stove. March 1.

$ 95—ALKAZAR MANSIONS
1206 FAIRFIELD RD.
One bedroom suite. Walk up. March 1.

$128—PANDORA VILLA
1130 PANDORA AVE.
Nice one-bedroom suite with wall-to-wall. Electric kitchen.

$120—ROYAL COMMODORE
715 VANCOUVER ST.
One bedroom suite. Lovely hardwood floors. Electric kitchen.

$135—ROYAL RAMADA
825 COOK ST.
Two-bedroom suite. Lovely hardwood floors. Electric kitchen. Vacant.

Brown Bros. Agencies
Call 385-8771 anytime for Information or Free Transportation

THE PRINCESS PATRICIA
701 and 703 Esquimalt Rd.

View the Blue Pacific and Inner Harbour from our Spacious Suites
— GE Appliances
— Cablevision
— Lounge
— Sauna
— Controlled Entrance
— Intercom
— Sound proofing
— Resident manager
— Child 2 and under welcome.

AVAILABLE NOW IMMEDIATE OCCUPANCY

1 Bedroom suites from $128

Inquiries—9 a.m.-8 p.m.
Phone 382-2223.

GOVERNMENT ST. NEAR THE SEA. GROUND FLOOR ONE-BEDROOM SUITE. LARGE ROOMS — A CONVERSION. BATHROOM, KITCHEN, STOVE, FRIG., DRAPERIES. $135. PANDORA AVE. ONE-BEDROOM SUITE. THIRD FLOOR. SHAG CARPET THROUGHOUT. IDEAL FOR ONE PERSON. VERY QUIET, WARM AND WALKING DISTANCE TO TOWN. $120.
GEORGE RANDALL—477-4280
SWINERTON, STEWART CLARK LTD.
385-2481

P. R. Brown Rentals
$125—2-BDRM
$118—1-BDRM
Rosewood Apartments — 2558 Quadra Street, March 1. Phone 386-0538.

$135—2-BDRM
1539 Monterey Avenue — March 1. Next to Oak Bay Village. Phone 598-4743.

P. R. Brown & Sons Limited
762 Fort Street 385-3435

P. R. Brown Rentals
$115—1-BDRM
Sunridge Apartments — 1244 Balmoral Road. Immediate possession. Phone 383-5555.

$115—1-BDRM
Grant Heights — 1265 Grant Street. March 1. Phone 383-5770.

P. R. Brown & Sons Limited
762 Fort Street 385-3435

BROADVIEW APT.
1150 Queens Ave.
1-Bedroom suite from $123. All electricity included. Child welcome.
Phone 388-9791, 384-5397

TWIN HOLLY APARTMENTS, 476 Lampson. Spacious 3-bedroom apartment, available immediately. Also 2-bedroom apartment, available March 1. 385-2269.

ROYAL ARMS APT.
1300 Yates at Fernwood
Convenient to city, child considered
1-bedroom from $132.50
Resident manager, 386-1628

THE BELGROVE
1 bedroom de luxe, very spacious $130, adult, elevator, bus. 1505 Belcher Avenue, Oak Bay Avenue corner. 382-7405.

WHYTECREST APARTMENTS
Willows area, Oak Bay, de luxe spacious 1-bedroom suite, covered carport, cablevision, drapes, $120. 2160 Haultain, 592-3298.

1-BEDROOM LARGE MODERN suite. Walking distance to town and park. Free washing facilities. Cablevision. Parking. $113.50. 384-6746.

LANGFORD
2-bedroom suite, $165 includes fridge, stove, drapes, utilities, etc. 478-3945.

ROYAL REEF APTS.
640 Dallas Rd.
2-bedroom seaview suite, sauna, cablevision. $195. 385-3839.

LARGE 1-BEDROOM SUITE, spotless, on main floor, adults only. 382-6617.

BACHELOR SUITE, SEMI-FURnished. Mature ladies only. Stanley Apts. 478-3143.

MARCH 1ST, 2-BEDROOM SUITE. Adults. No pets. 382-0120.

200 APARTMENTS TO RENT UNFURNISHED

FERNWOOD MANOR
1575 Begbie Street

TREAT YOURSELF TO THE VERY BEST IN APARTMENT LIVING

Huge indoor swimming pool, sauna bath and hydro therapy pool, hobby room, car wash facilities, extra soundproofing, free cablevision, locked entrances, congenial resident managers.

For March 1st Occupancy
1-bedroom suites from $146

Phone 386-9453, Mr. and Mrs. Orris Resident Managers

CASA DEL MAR
CASA DEL GRANDE
1625, 1555 Richmond Road

We have 1-bedroom suites at $123.00 available for immediate or March 1st occupancy — these blocks have distinctive Spanish styling, superior soundproofing, mail delivery to suites. Close to bus, shops and hospitals.

385-4250, Mr. and Mrs. Lescarmure Resident Managers

CASA DEL RIO
1535 Jubilee Avenue

1-bedroom suite $135.00 — available March 1st in this block having all modern conveniences and on a quiet street close to shops and transportation.

Call Mr. and Mrs. E. Stephens 388-4574

BUILDERS and DEVELOPERS

NOW RENTING

THE ROYAL LYNNWOOD APARTMENTS

1310 HILLSIDE AVENUE

Spacious one and two-bedroom suites await your inspection in this new block. Close to park, major shopping centre, golfing facilities, and located on busline.

Resident Managers: Mr. and Mrs. A. Van Schagen, Phone 385-8454.

1-BDRM suites from $127
2-BDRM suites from $165

RENTAL AGENTS:
P. R. BROWN & SONS LTD.
762 Fort Street 385-3435

NOW RENTING
COLONY PARK MANOR
In the University Area
1680 Poplar St. at Richmond Rd.
For total living!
NEAR . . .
Shopping, Racquet Club, Golf Clubs and bus.
COMPARE THESE FEATURES:
Range, self-cleaning oven
Refrigerator with automatic defrost
Exceptional soundproofing with concrete sub-floors
Garburator in each suite
Luxury wall-to-wall carpet
Indoor heated pool
Hydro-therapy swirl pool
Cablevision-FM
Sauna Room and Showers
Hobby Room, Games Room.

1-BEDROOM SUITES from $145
No 2-Bedroom Suites Available
Appointment to view
Phone Mr. or Mrs. D. Berttrand, Resident Managers, Ste. 119.
477-1711

ELMWOOD TERRACE
1399 Stanley at Pandora
On quiet Stanley Avenue, shaded by giant elm trees with convenient bus stop at each end of street.

All the features expected in a new quality building:
—Carpeted throughout
—Clean electric heat
—Very large balconies
—Cablevision
—Thorough soundproofing
—Beautifully landscaped
—Sauna, exercise room
—Billiards and ping-pong
—Laundry
—Roof sundeck
—And much more!

AVAILABLE MARCH 1, LARGE TWO-BEDROOM THIRD FLOOR CORNER SUITE $163
LARGE FOURTH FLOOR 1-BEDROOM SUITE $129
Resident Manager: 388-6718
Adults Only — No Pets
Diamond Developments Ltd.

On the Waterfront
MARINA PARK APARTMENTS
2009 White Birch Road, Sidney
Just North of Resthaven Hospital
1st phase — 84 suite apartment completed
2nd phase — Marina (Completion next spring)
Moor your boat at the foot of your spacious suite in this de luxe apartment.
—Room size balcony with privacy.
—Seaview from most suites, even from the kitchen.
—Self-cleaning oven ranges.
—Large 2-door refrigerators.
—Rent includes hot water heating and cablevision.

1-Bedrm. suites from $135
2-Bedrm. suites from $165
Adults Only — No Pets
Resident Managers
MR. and MRS. S. ARDEN
656-1616 or 477-2300

LORD AND LADY SIMCOE
THE SIMCOES
"Victoria's Prestige Address"
1 OR 2-BEDROOM SUITES
Available Now
Furnished or Unfurnished
VICTORIA'S LARGEST HEATED SWIMMING POOL AND SAUNA
—Washers and dryers.
—Drapes.
—Sound proofing.
—Wall-to-wall carpet.
—Free outdoor parking.
—Recreation room, billiard table, etc.
—Lounge.
—Resident managers.
—Cablevision.
—Controlled entrances.
440-450 Simcoe Street
385-3111

TUDOR ESTATES LTD.
2030 DOUGLAS ST.

THE PONDEROSA
1184 ESQUIMALT RD.
Check and compare these rentals featuring drapes, electric kitchens, cablevision, heat, elevator service and laundry facilities.
Two bedroom from $140
Phone 382-6836

1 BEDROOM SUITE WITH VIEW, $125. One child welcome. 1527 Fort at Belmont. 382-1436.

200 APARTMENTS TO RENT UNFURNISHED

HERITAGE HOUSE
520 RITHET ST.
One block from Dallas Rd. waterfront. 3 blocks from Beacon Hill Park. Beautiful view of the straits.

AVAILABLE NOW

Features include:
—W-W QUALITY CARPETS
—CONCRETE FLOORS AND DOUBLE INSULATED WALLS FOR SOUNDPROOFING
—FREE OUTDOOR PARKING
—ELECTRIC HEAT INCLUDED
—CONTROLLED ENTRANCE
—COLOURED APPLIANCES
—EXTRA LARGE SUITES
—CABLEVISION

BACHELOR FROM $110
1 BEDROOM FROM $125
2 BEDROOM FROM $160

RESIDENT MANAGER
SUITE NO. 401
386-3975

CHARTER HOUSE
435 Michigan
384-8923

REGENT TOWERS
415 Michigan
383-6216

—Swimming pool
—Covered parking
—Cablevision
—Located in spacious well-kept grounds
—Pleasant stroll to downtown
—Choice ocean view

1-Bedrm Suites from $126
2-Bedroom Suites from $172

All Rental Enquiries Welcome

Managed by
NORTH WEST TRUST
386-3534

Lovely Esquimalt Location Overlooking City and Harbour
HAROUR VIEW MANOR
925 ESQUIMALT RD.
Luxury apartment with beautiful seaviews. Lovely carpets, spacious rooms, free guest room, hobby room and workshop.
One-bedroom stuies from $135

New Building Overlooking Gorge Waterways
SKYLINE GORGE APTS.
2925 QU'APPELLE ST.
Lovely wall-to-wall carpets, spacious rooms, colored appliances, extra large closets. Near bus and shops.
One-bedroom suites at $135

DON QUADRA APTS.
3244 QUADRA ST.
New building overlooking city — lovely panoramic views. Wall-to-wall carpets, colored fixtures — laundry facilities on each floor.
Bachelor suite at $115
1-Bedroom suite at $135
2-Bedroom suite at $160

BROWN BROS. AGENCIES
385-8771 ANYTIME FOR INFORMATION OR FREE TRANSPORTATION

RITHET PLACE
385-2559 500 Rithet St.
One block from the most beautiful waterfront in the world; good sea and mountain views from extra spacious suites.
These de luxe suites contain:
—Quality wall-to-wall carpeting.
—Cushion floor kitchen and bath.
—Superior soundproofing (concrete floors and double wall insulation.)
—De luxe walnut kitchen cabinets.
—Feature wallpaper, china shelves.
—Curteous resident managers.
1-Bedroom from $125
This large new building contains all the modern luxuries, many more than the standard apartment.

DUNSMUIR HOUSE
831 Dunsmuir Rd.
(off Esquimalt Rd.)
2 bedroom, $165 and up. Ocean view, available immediately.
Adults only — no pets
Resident Manager
388-4943 (Ste. 403)

THE HENRY HUDSON
576 SIMCOE STREET
One—1-bedroom suite, $138; Suitable pets accepted. Resident manager, Mr. J. Y. Woods, 386-6446.

GOODACRE TOWERS
350 and 360 DOUGLAS ST.
Directly opposite Goodacre Lake in beautiful Beacon Hill Park. Customary highrise amenities. 1 bedroom suites available for immediate occupancy. 2 bedroom available now. For further rental information phone 385-8111, 9 to 5.

PARKWOOD MANOR
1520 JUBILEE AVENUE
New de luxe large 1-bedroom suite. Available March 1. Resident manager, 388-6188.

IDEAL FOR COUPLE
Upper dup. W-W, and drapes. Stove, fridge, heat and water, $135.

OCEAN COVE RENTAL SERVICE
3995 Quadra 479-4422

RIDGE APTS., 2120 RIDGE RD. Very attractive 1-bedroom suite with carpets, drapes, cablevision, etc. $120. Babies welcome. To view call Mr. Krieger, 598-5766.

CLOSE TO MAYFAIR, LARGE older 2 bedroom, redecorated, oil cook stove, children or students welcome, $95. 477-5719 6-7 p.m.

APARTMENT TO RENT
PENSIONERS, QUIET ADULTS
FAIRFIELD BUS LINE
$80 658-8641

LANGFORD — COLWOOD
Large 2-bedroom apartment. 2 children welcome. $135 month. 478-4109.

1 BEDROOM, $135 AVAILABLE now. Wall-to-wall, free laundry. Wycliffe Manor, 1510 Jubilee at Oak Bay Ave. 592-2218.

1-BEDROOM SUITE, VICEROY Apt., 1009 Fairfield Rd. Drapes, carpets, cablevision, laundry, parking. 479-4024, 383-1233.

COLUMBIA APTS., 850 ADmirals, 1-bedroom, March 1, $127. Includes electric heating, hot water, hydro, cablevision, etc. 382-5811, 388-7651.

Newly renovated 2 (or 3) Br. Apt. Main floor. Large rooms. James Bay area. Mr. Bacon, Byron Price and Associates Ltd. 385-2458.

MODERN 1 BEDROOM, LARGE sitting and dining area. Stove and fridge. Free laundry. $105 month. No children. 384-5473.

2-BEDROOM SUITE, CLOSE TO Naden. Heat, cablevision included. $130. 386-8126.

BURNSIDE, SPACIOUS BACHElor suite, self-contained, $80. 386-6936.

OCEAN VIEW
1-Bedroom suites, $130 and $115. 628 Dallas Rd.

NEAR NADEN. 1 BEDROOM suites, heat, hot water supplied. $95. 479-2684.

NEAR NADEN. THREE 1-BEDroom suites available. 384-4964.

200 APARTMENTS TO RENT UNFURNISHED

OAK BAY AREA
VILLAGE MANOR
2056 OAK BAY AVE.
New apartment near bus and Oak Bay Village. Extra large rooms — carpeted — free light, heat, cablevision and parking. Bachelor $115, 1-Bedroom $138. Extra large 1-Bedroom $165.

BOWKER MANOR
2233 BOWKER AVE.
Prime location on a quiet street near Willows Beach. Lovely carpets — spacious rooms. Free light and heat. One-bedroom $135 — Two-bedroom $170.

BARRINGTON MANOR
2174 CADBORO BAY RD.
Modern new building with all the modern conveniences. Near bus, shops and Willows Beach.
One-bedroom, carpets $132

HIGHLANDER APTS.
2151 HAULTAIN ST.
Nice quiet location near all conveniences. Lovely hardwood floors. Extra large rooms. Electric kitchen. Beautiful view.
Bachelor suite at $110
(has bed alcove)
One-bedroom suite from $135

HARO APTS.
1400 BEACH DR.
Excellent location with beautiful seaviews, near Oak Bay Marina, shops and bus. Lovely hardwood floors. Dining area in some suites. Electric kitchen. View by appointment.
Two-bedroom suites from $140

WALLMERE APTS.
2180 HAULTAIN ST.
Quiet location near shops and bus. Electric kitchen. Immediate occupancy.
Bachelor suite at $105
1-Bedroom suite at $120

BROWN BROS. AGENCIES
385-8771 ANYTIME FOR INFORMATION OR FREE TRANSPORTATION

MONTE CARLO
1030 PENDERGAST ST.
Close to town, Beacon Hill Park, bus and shopping. Quiet Fairfield location.
1-bedroom suite from $130
2-bedroom suite from $160

CASA MONTEGO
1035 PENDERGAST ST.
1-bedroom suite from $130

BARCELONA MANOR
1022 PENDERGAST ST.
1-bedroom suite $135

Call Resident Manager, 384-1044
G and O Holdings, 598-4821

CAMILIN MANOR
1210 Balmoral
Large modern apartments, conveniently located near shopping and bus. Easy walking distance to town, featuring:
—W-W Carpets
—Drapes
—Cablevision
—Elevator
—Controlled entrance

1 and 2-BR Suites
To view, call resident mgr., 385-4083, Ste. 201, or

CONCORD REALTY LTD.
388-5471

WEYBRIDGE MANOR
Government and Simcoe
Modern apartments, conveniently located, near Beacon Hill Park, easy walking distance to town, featuring:
—W-W Carpet
—Colored appliances
—Controlled entrance
—Drapes
—Cablevision

1-BR Suites from $135
To view, call Mr. and Mrs. Campbell, 385-8664 or

CONCORD REALTY LTD.
388-5471

LAMPSON COURT
$500 DOWN
3-bedroom Townhouses. Monthly payments to qualified applicants lower than rent.
Phone:
Mr. Waring 382-2159

QUEENSWOOD ARMS
Fairfield District
Modern apartments, conveniently located near shopping and bus — easy walking distance to town.

1-BR Suites
Call Resident Manager
Mr. Bone, 388-5066
or
CONCORD REALTY LTD.
388-5471

CHRISTIE POINT APTS.
Portage Inlet Waterfront
2-Bedroom, adults only suite. Beautifully located from $145.
3-Bedroom townhouse, 1½ bathroom. Personal washer and dryer, $180. Rent includes heat, living room drapes, range, fridge and cablevision. 385-0644. 2951 Craigowan. NO PETS.

REGINA APTS.
291 Regina Ave.
Available immediately, modern 1-BR suites from $115 per month.

CONCORD REALTY LTD.
388-5471

VANCOUVER VILLA
710 Vancouver, corner of Collinson
5-minute walk to town. All modern facilities.
1-bedroom suite $130
Bachelor suite $105
Call resident manager 384-9496
G and O Holdings 598-4821

VALMAR APTS.
475 QUEBEC ST.
Deluxe 1 BR. suite.
Next to Parliament Bldgs.
$118
Res. Mgr. Suite 6
383-0432

THE CORONA
1430 Stadacona Ave. 382-2661
1 bedroom $120
2 bedroom $150
NEW MODERN SUITES

THE CHATELAINE
1435 Elford St. 383-6809
1 bedroom $120
2 bedroom $150
NEW MODERN SUITES

WESTWOOD ARMS
1150 HILDA ST.
One only, 2-bedroom suite at reduced rent. Middle-aged or elderly people preferred. A modern apartment building with modern appliances, etc. Laundry and parking included. Resident Manager, 384-2597.

CHILD WELCOME
This is a central location near Fernwood between Fort and Pandora. A new block with all conveniences. One 2 bedroom and several 1 bedroom, with 3 available immediately. Mr. Bentley, 385-5911.

CARLYLE APARTMENTS
230 Oswego 385-5364, 592-9516
—1-Bedroom Suite, $125, 3rd floor.
Available March 1. Cablevision, drapes, controlled entrance, etc. Parliament Building area. Adults. No pets. Evenings, 477-4434.

LARGE LIVING ROOM, DINETTE, kitchen, bathroom, 2 bedrooms, in modern block near St. Joseph's Hospital. Cablevision, laundry room. $135. March 1, 386-2385.

IN ESQUIMALT, 2 BEDROOM apartment in 6 year-old block, cablevision and heat included. Adults only. March 1st, $130 per month. 385-6598.

"NADEN AREA"
841 KINDERSLEY RD
1 BR Ste. in new bldg. with all conveniences, $120. Western Homes Ltd. 382-2157.

1186 YATES ST. 5 LARGE ROOMS, suite, newly decorated, ground floor, fireplace, water, heat, stove, fridge included. $120. Adults only. 382-8947.

1 BEDROOM, $135; 2 BEDROOM, $165; central location. Glencarin Apts., 477 Superior St. 592-2218.

200 APARTMENTS TO RENT UNFURNISHED

OAK BAY
BRAND NEW
WINCHESTER COURT
"The Building with the Courtyard."
—92 De luxe extra spacious suites.
—Quality wall-to-wall carpeting.
—Concrete floors, double walls.
—BILLIARD ROOM
—SAUNA ROOM
—WORKSHOP
—Walnut kitchen cabinets.
—Feature wallpaper, china shelves.
—Coloured appliances.
—Cushion floor kitchen and bath.
—Generous living area.
—All suites include heat, cablevision, drapes, storage, parking.
—Courteous resident managers.
1 BEDROOM $130
IMMEDIATE OCCUPANCY
223 - 1063 Foul Bay Rd.
Call Mr. and Mrs. R. Bowlby
598-1790

NEW
THE DEVON OAKS
1066 FOUL BAY ROAD
Quiet, desirable location. Close to shopping, bus routes, Jubilee and leisure areas.
—Excellent soundproofing
—6" insulated double walls
—Concrete floors
—Walnut kitchen cabinets
—Colored appliances
—Cushion floor kitchen and bath
—Feature wallpaper, china shelves
—Quality wall-to-wall carpeting
—Generous living areas
—All suites include heat, cablevision, drapes, storage, parking
—Courteous resident managers.
BACHELOR $115
ONE BEDROOM $138
IMMEDIATE OCCUPANCY
Manager: Mr. and Mrs. J. W. Bowlby, 598-2986.

"THE ROYAL RICHMOND"
JUBILEE AREA
FREE ELECTRICITY
Contains many outstanding features definitely making this building the best rental value in the area. These de luxe large suites contain:
—Cushion floor kitchen and bath.
—Superior sound proofing.
—De luxe walnut cabinets.
—Feature wall paper, china shelves.
—Generous living areas.
—All suites include heat, cablevision, drapes, storage, free parking and free electricity.
—Courteous resident managers.
BACHELOR $122
Manager — Mr. K. Cummings — 383-2254, Suite 201, 1720 Richmond.

PARK PACIFIC APARTMENTS LTD.
For details and transportation to view all above suites, call Mr. Bowlby, Prop. Mgr. 598-1790.

BE FIRST WITH
A.
B.
C.
A BERNARD & CO. LTD.
Fort and Broad 384-9335

1400 CAMOSUN ST. — Walking distance. Modern, spacious, 1-bedroom suite. Cablevision, balcony, drapes. Rent $125. Also 2-bedroom suite at $145. Contact Suite No. 103. 384-2919.

1660 FORT ST. — Modern, 1-bedroom suite, $125 p.m. Also 2-bedroom suite, $160 p.m. Resident Caretaker — 384-7826.

1791 ROCKLAND AVE. — Modern, 1-bedroom suite at $125 p.m. Resident Caretaker, 388-6349.

OPEN FOR VIEWING
9 A.M. TO 9 P.M.
CAIRN VILLA
713 CAIRN RD.
New block in a lovely parklike setting. Located off Old Esquimalt Rd., just west of Lampson
—Lovely easy-care carpets
—Colored appliances
—Elevator
—Controlled entrance
—Free cablevision
—Beautiful panoramic views.
1 Bedroom suites from $135
2 Bedroom suites from $160
Also 1 Bedroom suite
Plus Den at $155
Brown Bros. Agencies. 385-8771 anytime. Free transportation available.

BURNSIDE GARDENS
3622 TILLICUM RD.
AVAILABLE NOW
2 and 3-bedroom family accommodation.
Colored appliances, heat, water, cablevision, Cihldren welcome.
To view
Call 384-0034, 384-4365

P. R. BROWN RENTALS
$125 — 2 BDRM
$118 — 1 BDRM
Rosewood Apartments — 2558 Quadra Street. March 1. Phone 386-0538.

$135 — 2 BDRM
1539 Monterey Avenue — March 1. Next to Oak Bay Village. Phone 598-4743.

P. R. BROWN & SONS LIMITED
762 Fort Street 385-3435

KLEE WYCK
1340 Harrison
1-bedroom suites from $130
Soundproofing
Sauna bath
Games room
Large balcony and cablevision. Wall-to-wall carpets.
Resident Manager—388-5611
Adults Only — No Pets

KER & STEPHENSON LTD.
385-3411
680 Broughton St.

APARTMENTS AVAILABLE
Fairfield Rd. — 1 and 2-bedroom luxury ste. $135-$200.
Lampson St. — Esquimalt, 1 and 2-bedroom modern ste. $139-$150.
Humboldt St. — Downtown, 1-bedroom ste. $110.
Fort St. — 1-bedroom ste. $105
Beach Drive — Seaview, 1 and 2-bedroom ste. $135-$220.
For Further Information Call 385-3411

VALENCIA
660 NIAGARA
NEAR BEACON HILL PARK
QUIET
Studio $112, 1 Br. $135
Mrs. Lee 386-2843
D. F. Hanley Agencies Ltd.
385-7761

ORCHARD HOUSE
Adjacent to Parliament Buildings and Beacon Hill Park—
1-bedroom from $130
2-bedrooms from $170
647 Michigan
Phone 382-4650

Haven Villa, Sidney
Spacious 1-2 bedroom suites from $125. New soundproof bldg., electric heat. Carpeted, drapes. Laundry, parking. Controlled entrance, elevator. Quiet, but central location. Shops, bus. Up to 1 month rent free. Res. Manager, 656-4827.

FORT ST. — WALKING DISTANCE to town. Modern, 1-BR suite in fourplex. Now only $110 per mo. For immediate occupancy.
BOORMAN INVESTMENT CO. LTD.
1111 Government St. 386-9212

CORTED APARTMENTS
2540 QUADRA ST.
1-bedroom suite. All conveniences. Available immediately. Also bachelor suite. March 1st. Sorry, no children, no pets. 386-3815.

1-BEDROOM SUITE, FAIRFIELD, stove and fridge, $85. Middle-aged couple. No pets. 592-2365.

1 BEDROOM, $115. KINGSWOOD Apt. 2552 Vancouver St. 592-2218.

The Daily Crossword Puzzle

By R. A. POWER

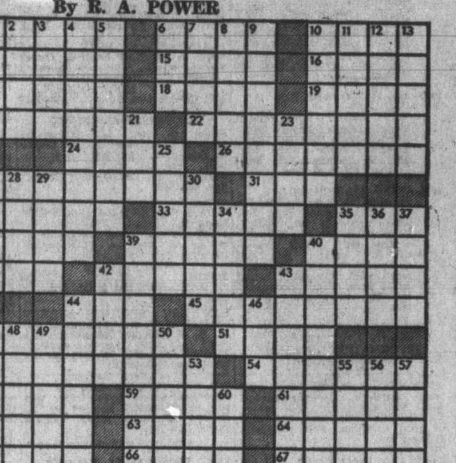

ACROSS
1 Wrong
6 Vain display
10 Train for a boxing match
14 Numbskull
15 Completely finished
16 Yield
17 Golden statuette
18 European dictator
19 Abnormal respiratory sound
20 Philatelist's concern
22 Caused to run off the track
24 Fruit
26 Furnace controls
27 Protected by exclusive rights
31 New Year in Southeast Asia
32 Conclude prematurely
33 Withers
35 By what means
38 Sicknesses
39 Resided
40 Fully extended
41 Religion: Abbr.
42 Repeated figure in decoration
43 Pulsate
44 Cut down grain
45 Dogs
47 Bound
51 Unrestrained outbreaks
52 Landing field: 2 words
54 "Met" performances
58 Author's concern
59 Man's name
61 "— — Get Started With You": 2 words
62 Other
63 Pianist Peter —
64 Menu
65 Tinter
66 Matured
67 Weapon

DOWN
1 Fusses
2 New wine
3 Indian of Peru
4 Runs hurriedly
5 Snake
6 Controversial narcotic: Slang
7 Roman poet
8 Alloted
9 Divided proportionately
10 Style of printing
11 Raphael —: US painter
12 Austrian psychiatrist
13 Orchestra section
21 Between Fri. and Sun.
23 Actor Leon —
25 Equip for additional use
27 Two mated animals
28 Qualified
29 Charge for services
30 Cranelike device
34 Putt off
35 Employ
36 Scent
37 Meshes
39 Looking angry
40 Kind of wave
42 — Royal: Montreal eminence
43 Cancer and Capricorn
44 Title of respect
46 — Bravo
47 Mantled
48 Not level
49 "Only — —": 2 words
50 Aquatic bird
53 Minute skin opening
55 Unusual
56 Theatre group: Abbr.
57 One who does: Suffix
60 Horizontal linear array

Answer to Previous Puzzle:

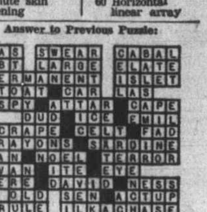

200 APARTMENTS TO RENT UNFURNISHED

WYCLIFFE MANOR
1510 JUBILEE AVE.
Lovely one-bedroom suite. Brand new building. Wall to wall carpets, electric kitchens, elevator and controled entrance. Immediate occupancy. $133.

LORD NELSON
1615 BELMONT AVE.
Spacious two-bedroom suite. Hardwood floors. Electric kitchen. Near bus and shops, $135. One bedroom, $115.

REDWOOD MANOR
430 CHESTER ST.
Lovely quiet Fairfield location. Lovely carpets. Near bus and shops. Free laundry facilities. Superior soundproofing.
One-bedroom suites from $135
Two-bedroom suites from $160

SIERRA VILLA
547 NIAGARA ST.
Modern building with all the latest conveniences. Near Parliament Buildings and Dallas waterfront.
1-Bedroom from $130
2-Bedroom from $165

GRENADIER MANOR
1537 BELCHER AVENUE
Modern building on a quiet street near Jubilee Hospital and bus and shops. Wall-to-wall carpets.
One-bedroom suites from $127
Two-bedroom suites from $155

BROWN BROS. AGENCIES
385-8771 ANYTIME FOR INFORMATION OR FREE TRANSPORTATION.

TUDOR ESTATES LTD.
2030 DOUGLAS ST.

GRANITE HOUSE
2100 Granite St., 592-9883
One Bedroom from $134
Two Bedroom from $178

MARQUEE COURT
2095 Oak Bay Ave., 592-9004
One Bedroom from $125
Two Bedroom from $180

MITCHELL OAKS
2065 Oak Bay Ave., 598-3285
One Bedroom from $132

THE RICHELIEU
3187 Shelbourne St., 592-0554
Two Bedroom from $166

THE FONTAINEBLEAU
3159 Shelbourne St., 592-4154
One Bedroom from $128
Two Bedroom from $160

CHARTWELL HOUSE
1343 Harrison St., 382-0863
One Bedroom from $132

All of the above apartments offer wal-to-wall carpets, drapes, electric kitchens, hot water water heat, cablevision, controlled entrance, patios and congenial resident managers. For further rental information or for transportation to view, phone 382-2721, or evenings, 479-1909.

P. R. BROWN RENTALS
$115 — 1 BDRM
Sunridge Apartments — 1244 Balmoral Road. Immediate possession. Phone 383-5555.

$115 — 1 BDRM
Grant Heights — 1265 Grant Street. March 1. Phone 383-5770.

P. R. BROWN & SONS LIMITED
762 Fort Street 385-3435

CAPTAIN COOK
1025 Sutlej 383-8766, 592-9516
—2-bedroom suite $165, 3rd floor
—1-bachelor suit, $110, top floor.
Available March 1. W. to W. carpet, cablevision, drapes, balcony, controlled entrance etc. Beacon Hill and Fairfield area. Excellent service. Near buses and shopping. Very quiet. Adults. No pets.

ASHTON OAKS
1145 Bay Street
ONE CHILD ACCEPTED
1-BR. from $130
Mrs. Bennett — 384-7761
D. F. Hanley Agencies Ltd. 385-7761

MADRONA MANOR
1955 ASHGROVE ST.
1-bedroom suite, $125. Near Shopping Centre, bus transportation, Jubilee Hospital. Resident Manager. 385-0992.

945 ESQUIMALT RD. $110
Large 1-br with stove and fridge, includes heat and water

CALL DON STRIPLING, 386-1361
CANADA PERMANENT RENTALS

VIEW ROYAL APTS. LADY bachelor suite. Heat, cablevision, garage $75, adults. 479-6918.

$92 SMALL ONE BEDROOM, March 1st. Middle-aged or elderly. Near St. Joseph's. 598-4793.

1 BEDROOM SELF-CONTAINED suite, $80 per month. 918 Green Street, after 5 p.m. Phone 383-9697.

LARGE 1 BEDROOM. ESQUIMALT Plaza and transportation ½ block away. 383-1945.

1-BEDROOM SUITE, STOVE, fridge, Fairfield area, $100 month. 385-3775.

VACANT 1-BEDROOM SUITE. Ground floor. 1170 Fort St.

201 APARTMENTS TO RENT FURNISHED

1-BEDROOM SUITE, CLOSE TO Naden, heat, cablevision included. $130. 386-8126.

PRIVATE ENTRANCE. 2 BEDroom. Child welcome. 385-4717.

3 ROOM SUITE, 3499 RICHMOND after 5 p.m.

ISLAND COURT, BACHELOR suites from $25 a week. 478-2151.

201 APARTMENTS TO RENT FURNISHED

RELAX!
Enjoy yourself, all this can be yours! New furnished 1 and 2 bedroom suites with all utilities, linens, and cablevision included. On bus line, minutes from City centre, lovely spacious grounds. Children's playground, school and shopping centre adjacent. Winter rates, 1 bedroom $150. Bachelor kitchenettes $35 week.
CASA LINDA
364 Goldstream 478-1791

DE LUXE AND SPACIOUS bachelor and one-bedroom apartments, $140 to $160. Three locations to choose from. Beacon Hill Park, Parliament Buildings and, Jubilee Hospital area. All blocks are new and comfortable. Come to see us or phone 592-9516, 385-5364, 383-8766, 477-4434.

FOR RENT IN LOVELY MAPLEwood district, brand new bachelor apartment. Private entrance. Private bath. Wall-to-wall carpet. TV. Fully furnished. Light, heat, and water included. $140 per month. 386-1612.

FULLY FURNISHED, HEAT, water supplied. 2 bedrooms. Responsible people, 1 child welcome. Available March 1st. 385-4715, 557 Toronto.

LOWER DUPLEX, ON FORT AT Cook, 1 large bedroom, suitable for couple or 3 single persons. Heat and water included. $140. Telephone and cablevision available. March 1. 592-4281.

BRIG O' DOON
1-bedroom suite. TV, electric kitchen, all utilities. Linen supplied. Week or month. 1830 Island Hwy. 478-1221.

FURNISHED APARTMENT — YOU supply the apartment, we rent the furniture—three rooms for $25 per month. Standard Furniture, 737 Yates St. 382-5111.

ROOMY SELF-CONTAINED 1-bedroom suite near Fairfield shopping plaza. Mature business person. $90 per month. Heat and water included. 385-2903.

MODERN STUDIO TYPE UNIT, facing Beacon Hill Park. Thunderbird Motel, 600 Douglas Street. 384-0632, 386-2812.

CLOSE IN, 3 ROOM SUITE, GAS range, fridge, light, heat, bath, $125. Also bed-sitting room, $80. Adults. 243 Kingston, visit 2-5 p.m.

SMALL 1-BEDROOM, UTILITIES, parking, near Parliament Buildings. Suitable mature person. 383-5915, 385-0177.

NEAR JUBILEE HOSPITAL. Bachelor suite. Lady only. $85. Phone 658-8028 or 383-9534.

WORKING WOMAN TO SHARE apartment in Jubilee area. Own bedroom. 388-6854.

AVAILABLE MARCH 1ST, EVerything found except linen, $70. Close in. 382-3360.

WORKING MOTHER WILL SHARE exceptional home, female, $65. 386-1730 evenings.

MARCH 1. COSY, 3-ROOM SUITE. Quiet mature people. close-in. 384-8278, 1270 Yates.

3 ROOMS FULLY FURNISHED self-contained suite. Quiet working girls or mature couple. 383-7046.

CHILDREN AND PETS WELCOME 2 and 3-room. Cablevision, utilities included. 386-9309, 384-1884, 386-9945.

EDGEWATER MOTEL BY WEEK or month. Low winter rates. 478-4212.

2 BEDROOM APARTMENT, CHILdren and cats welcome, all utilities included. $150. 478-3333.

FURNISHED BACHELOR SUITE, $85. 425 Wilson St. To view from 6-8 p.m.

NEAR NADEN, 1 BEDROOM SELF-contained suite. $110. 479-6924.

$80 ALL UTILITIES INCLUDED. Close to Beacon Hill Park. 477-4001.

206 DUPLEXES TO RENT

ESQUIMALT, MODERN, CLEAN side by side, 2-bedroom duplex. Available April 1. Basement, drive-in garage, cablevision, fridge and stove, $140. Adults preferred. No pets. 383-1640, after 10 a.m.

BURNSIDE — SMALL, 2-BR duplex with range and fridge. Avail. now. $110 per mo.
BOORMAN INVESTMENT CO. LTD.
1111 Government St. 386-9212

3 BEDROOMS, 3 YEARS OLD ON McKenzie Avenue. Near new University shopping centre. Basement, fridge and stove. Available Feb. 15th. $170. 477-1747.

3-BEDROOM HOME
On Kamloops Ave. $185.

OCEAN COVE RENTAL SERVICE
3995 Quadra 479-4422

$125. 2 BEDROOM DUPLEX. Wired electric range. No stove or fridge. 2821 Fifth St. 2 children. Okay. McCandless Realty, 830 Fort, 383-16111.

DOWNSTAIRS, 2 OR 3 BEDROOMS, automatic heat and water supplied. 2, 3 children, $120 per month. 1145 Burdett Ave. March 1. 383-0340, 386-1727.

LOVELY MODERN 2-BEDROOM duplex, close to bus and schools, $150 month. Please call 385-8052 after 5 p.m.

ESQUIMALT 4-PLEX. MODERN large 1-bedroom. Vacant March 15th. Cablevision, heat, water. $100 per month. Phone 479-4619.

BRAND NEW DUPLEX, READY for occupancy March 1, $175; upper duplex, $80. 477-2473 at 5 p.m. and weekends.

LOVELY MODERN 2-BEDROOM duplex, close to bus and schools, $150 month. Please call 385-8052 after 5 p.m.

SIDE BY SIDE, 2 YEAR OLD, 3 bedrooms, separate dining room, full basement, $165. 383-6754.

MODERN 3 BEDROOM DUPLEX, with stove and fridge, available March 1. 382-7668.

3 BEDROOMS, FULL BASEMENT. Available March 1, Sidney. $170. 386-3024.

SIDNEY. SPACIOUS 2 BEDrooms, large utility, $145. 656-2913.

2-BEDROOM DUPLEX, 1600 BLOCK Cook. $100 a month. 385-7731.

ROOMY 2 BEDROOM, CLOSE-IN, utilities paid, $155. 385-3560 evenings.

206 DUPLEXES TO RENT

$133—582 JOHN ST.
One-bedroom lower duplex. Fridge and stove. Call our office to view. March 1.

$120—1012 EMPRESS AVE.
One-bedroom upper duplex. Electric kitchen. Fridge and stove. Heat and hot water included. View by appointment. March 1.

$155—MACDONALD PARK DR. SIDNEY
Brand new three-bedroom, side-by-side duplex. Lovely living room. Carport. Electric kitchen. Vacant.

$170—1711 and 1713 FELTHAM RD.
New three-bedroom side-by-side duplex. Lovely living room. Electric kitchen. Wall-to-wall carpets on the main floor. Utility room. Free cablevision.

BROWN BROS. AGENCIES
385-8771 ANYTIME FOR INFORMATION OR FREE TRANSPORTATION

JAMES BAY
1-bedroom, living room with fireplace, sep. dining room, stove and fridge, garage, auto. oil heat, adults only, $115. Available immediately.

ESQUIMALT
3-bedroom duplex, new, available immediately, $150.

KER & STEPHENSON LTD.
385-3411

SxS DUPLEX
Available immediately, 3-BR in Esquimalt. Close to schools, shops and bus. W-W carpet and colored appliances.
$195 a month

CONCORD REALTY LTD.
388-5471

1574 BRODICK CRESCENT DE luxe duplex with mountain view, 3 bedrooms, 1½ baths, family and utility room, colored fridge and stove, garburator, carport and parking area. Complete privacy and soundproofing, $225, including gardening. 477-6892.

OAK BAY SOUTH. MODERN 5-room 2-bedroom duplex. Newly decorated. Oil-O-Matic heat. Garage, high dry basement, electric stove, fridge. No dogs. References. 2377 Central Avenue. 598-5352. Immediate possession.

ELK LAKE AREA. HEATED, self-contained, 1-bedroom, side-by-side. Large closets, private, quiet, attached garage, electric stove and fridge, working couple, $145 including utilities. 652-1450.

ESQUIMALT
1-Bedroom Duplex. Spacious Liv. Room, Kitchen and Bathroom. Available. March 1.
Rent. $85.00
B.C. Land, 922 Government St.
388-5555

DE LUXE DUPLEX FOR RENT — 564 Heatherly Road, in Colwood, 3-bedroom, 1½ bathrooms, wall-to-wall carpet, full basement, sundeck, carport. Available March 1. $180. View by appointment only 477-1232.

DE LUXE 3-BEDROOM, 1½ baths, carport, etc. Gordon Head, $175, including water. 477-2156. 658-5935.

FULL BASEMENT, LARGE YARD, 1762 McKenzie Avenue (1 block to Uvic). New 3-bedroom, stove, fridge, $175, 652-2322.

ESQUIMALT, 1-BEDROOM SIDE by side, stove, wall-to-wall, automatic heat included. 479-3832.

3-BEDROOM SUITE, HEAT, stove, fridge, cablevision included. 1764 Bay Street. 385-4679, March 1st.

210 HOUSES TO RENT UNFURNISHED

CORDOVA BAY
1-bedroom, living room with fireplace, w-w carpeting, excellent seaview, adults only, $145. Available immediately.

KER & STEPHENSON LTD.
385-3411

3 OR 4 BEDROOMS, LARGE kitchen and front room, full basement, oilomatic heat, gas stove, wired for electric. Close to all schools, 10 minutes from town. $200 month. Available March 1st. 385-7897 or 388-9001.

2039 MILTON, 2-BEDROOM house, living room, dining room, fireplace, no basement, separate garage, large fenced yard, available March 1st. $125. 383-7227 or 652-3105.

COSY, 2-BEDROOM HOME, FULL basement, fireplace, automatic oil heat. Electric hot water, stove and fridge included. Near Jubilee Hospital. To view by appointment, 385-1881 after 6 p.m.

GORGE. MODERN 2-BEDROOM, 2 partially finished bedrooms in basement. Close to schools, shopping. References, $170. 3020 Orillia. 386-8245.

AVAILABLE MARCH 1, 2-BEDroom house, double garage, basement, automatic heat, close in, $140 per month. 382-3360.

OAK BAY
6 room stucco bungalow, full basement. Rent $170 month. 2532 Thompson Ave. 382-8313.

LANGFORD LAKE
Cosy, clean 3-room cottage. Large living room, small bedroom, smart kitchen, oil range, shower. Vacant. 478-4491.

2 OR 3-BEDROOM HOUSE, FULL basement, dining room, living room with fireplace. $165 a month. Available March 1. 383-8740.

MODERN 2-BEDROOM, FULL basement home, high Quadra, $170, Feb. 15. 384-6519 or 652-2296.

SIDNEY, MARYLAND DRIVE. $200. Executive 5 bedrooms (in-law suite?) Evenings 592-0355.

VICTORIA WEST OLDER 2-BEDroom, gas range, fridge, carport, $110. 383-5070 evenings.

1163 LOCKLEY, 4 BEDRROMS, NO basement. $135. Available immediately. 386-6191.

3-BEDROOM PLUS, $165 A month. References. 479-1410.

ROOMY 2 BEDROOM, CLOSE-IN, utilities paid, $155. 385-3560 evenings.

SMALL 3-ROOM COTTAGE, 479-1177, after 4 p.m.

210 HOUSES TO RENT UNFURNISHED

$150—DUNDAS AVENUE SHAWNIGAN LAKE
Lovely, two-bedroom home overlooking the lake, living room with carpets and fireplace. Large kitchen with built-in range. Nice rumpus room with fireplace. Near the Village.

$250—3045 EASTDOWNE RD. OAK BAY
Very nice, three-bedroom home. Large dining room. Kitchen nook. Electric range. Rumpus room with bar. Drive-in garage. Oil heat. Call our office to view.

$155—WEST SAANICH RD.
Spacious 3 bed. house. Dr. Lr. with pleasant view over school grounds and valley. Close to school and shopping centres, only a few minutes to city centre. Has full basement with automatic forced air furnace. Situated on ½ acre, nicely landscaped lot. The ideal home for a family.

BROWN BROS. AGENCIES
385-8771 ANYTIME FOR INFORMATION OR FREE TRANSPORTATION

COLWOOD — Nearly new, 3-BR home. Sundeck. Drive-in garage. Avail. now. $180 per mo. 1-yr. lease.
TATTERSAL —Spacious, 4-br home in good condition. Full basement. $185 per mo.
VIC WEST — Older 2-BR home avail. now. Large rooms. $135 per mo.
ESQUIMALT — 2-BR home with range and fridge. 1-yr. lease from Mar. 1. $165 per mo.
MARIGOLD — Modern 2-BR home in immaculate condition. Range and washer. Adults. $135 mo.
GORDON HEAD — Luxury home incl. appliances, drapes, carpeting. Avail. now at $325 per mo. 1-yr. lease.
VIEW ROYAL — Modern, 2-BR home for imm. occupancy. 1-yr. lease. $185 per mo.
GORGE — 2-BR home avail. now. Full basement. $140 per mo.
BOORMAN INVESTMENT CO. LTD.
1111 Government St. 386-9212

SPACIOUS AND GRACIOUS LIVING
—2 and 3-bedroom townhouses
—Wall-to-wall carpet
—Enclosed courtyard, full basement
—All appliances, self-contained laundry, 1½ baths.
—Close to all schools, shopping centre and bus
CHILDREN AND SMALL PETS WELCOME
To view please call 477-5422 or 477-4676

A COMPLETE RENTAL SERVICE
$220—RIDGEWOOD CRESCENT: 3 bedrms., plus den. Den could be 4th bedrm. Newer post and beam home. All carpeted. Plumbed for W.D. Other nice features, 2 bathrms., Avail. Immed.
Call: G. T. EYTON, Town & Country Realty Ltd., 382-7276 (24-hour service).

CHARMING DUTCH COLONIAL home near Ardmore Golf Course, across the road from the sea with water access. This quality 3-bedroom home on 1 acre has many attractive features including a family room with raised brick fireplace, master bedroom with bathroom en suite, wall-to-wall carpets, beamed ceilings, stove and fridge. Offered at $250 per month. Fraser Biscoe, office 383-9413, Res. 592-2192.

$250 PER MONTH. OAK BAY. Close to Victoria Golf Club. Executive type Home of 8 rooms with 2 full 3-piece bathrooms plus a washroom. All newly decorated. Basement Oil-O-Matic hot water heat. Drive-in garage. Delightful grounds. Very peaceful and secluded. Owner willing to grant 3-year lease.
ARTHUR E. HAYNES (1966) LTD. 739 Fort Street, Phone 386-3271

211 HOUSES TO RENT FURNISHED

WATERFRONT
CHERRY POINT — Cowichan Bay 5-Room furnished bungalow. Spacious liv. room, kitchen, dinette and two bedrooms. Full basement and oil-o-matic heating. Available. Rent $165.
B.C. Land, 922 Government Street 385-5555

WARM, COMFORTABLE COTtages, electric kitchens, reasonable. Canadian Crest Motel. 479-9002.

1-BEDROOM HOUSE, $115. 656-3845

212 HOUSES WANTED TO RENT

GOING TO EUROPE OR MEXICO? We need to rent a temporary home and will take good care of your three-bedroom house in Oak Bay from early April (Easter) to June 15th. Victoria references if required. 592-3318.

LET US RENT YOUR HOUSE. WE have clients waiting for two and three-bedroom homes. We offer good management, careful tenants and reasonable rates.
PEMBERTON HOLMES LTD. 384-8126

FAMILY WITH 3 CHILDREN, need home. Saanich University area. March 1. Would like farm type place, older home fine. Main concern are location and space. Reasonable rent naturally preferred. 658-8298.

MOVING TO VICTORIA. URgently require 3 or 4 bedroom newer home March 1. 3 children aged 14, 12 and 10. Box 135, Osoyoos, B.C. 495-7449.

IF YOU CANNOT SELL YOUR home, we have reliable tenants waiting to rent. Phone Mr. Keen, Boorman Investment Co. Ltd., 386-9212.

SMALL FARM OR HOUSE IN country for fisherman and wife. Phone collect 879-5471, Vancouver or write 3939 Cambie St., Vancouver 9.

WANTED: SMALL COTTAGE OR cabin. City or country. By reliable tradesman. Steady low rent. 384-6042.

FINISHING CARPENTER DEsires older home, will remodel for reduction of rent. Reliable. 478-3351.

WANTED FOR APRIL OR MAY 1st. Roomy 2-bedroom side by side or house in Oak Bay or Fairfield. Evenings, 383-2146.

YOUNG COUPLE WITH CHILD need house immediately, will share. 384-0381.

1 OR 2 BEDROOM HOUSE, OUTSIDE city limits. April 1st. References. 383-4392.

Low-rental houses-suites urgently needed, furnished or unfurnished. HOUSING REGISTRY — 386-2704

MARCH 1ST, 2 OR 3 BEDROOM, some seclusion. Langford area. 478-7130.

3-BEDROOM HOUSE, SECLUDED, close in, $160-$180. 478-5187, 10 a.m.-4 p.m.

215 HALLS, WAREHOUSES, STORES and OFFICES TO RENT OR WANTED

PRIME OFFICE SPACE IN VARIous downtown areas — 300 square feet and up. Boultbee, Sweet Realty Limited, Yorkshire Trust Affiliate, 388-5561.

2500 SQ. FT. OF DOWNTOWN Victoria retail store space available on 4 year lease, with option. Excellent location Reply Victoria Press Box 309.

BROUGHTON BLDG., DOUGLAS Str. Quality office space, air conditioned. 860 to 1040 sq. ft. Royal Trust, 388-4311.

CITY OFFICE PLUS GENERAL office space available. Furnished or unfurnished. Byron Price & Associates Ltd. 385-2458.

YARROW BUILDING
Medical suite, 510 sq. ft. fully equipped, all services provided, $156 monthly. Royal Trust, 388-4311.

SIDNEY, STORE SPACE, APproximately 1,200 sq. ft. Available now. Reasonable rent. Inquire, 656-4393.

EXPOSURE GALORE
Good corner store. 3932 Douglas, apply next door.

OFFICES TO RENT, IDEAL FOR sub-contractor, 847 Viewfield Road. 386-8435.

OFFICES AND WAREHOUSES TO rent, $60 a month each. 417 Hillside. Phone 388-7331.

1035 PANDORA AVE. 750 SQUARE ft. new office space. Off street parking. 382-5441.

DOWNTOWN WAREHOUSE SPACE for rent. 383-3569, 383-8484.

215 HALLS, WAREHOUSES, STORES and OFFICES TO RENT OR WANTED

DOWNTOWN — 4,000 SQ. FT., heated ground floor space, specifically suited for restaurant. Avail. now on lease.
BLANSHARD AT FORT — Small store in excellent location. Owner will redecorate. Avail. now on lease.
BOORMAN INVESTMENT CO. LTD.
1111 Government St. 386-9212

PROFESSIONAL OFFICE
Space to rent in professional sciences Bldg. Yates St. Suit Doctor or Dentist etc. Available in March. Will renovate to suit. Lease available. Mr. Devine, City Brokerage, 386-3547.

PRIME WAREHOUSE FOR RENT Esquimalt Road. 7500 sq. ft., practically new, clear spans with 20' ceiling on tracking. Office space included. Rental Negotiable.
TED RADWAY
388-4281 or 477-6176
J. H. Whittome & Co. Ltd.

OAK BAY VILLAGE. STREET level office or store. Choice of 940 sq. ft. at $250. or 1200 sq. ft. with vault at $325. Lease required. Parking available. 598-3321. Mears, Whyte and Gower Ltd.

WE REQUIRE 5,000-7,000 SQ. FT. warehouse space. 1-year lease. Will pay approximately 50c per sq. ft. Needed by June. Reply Victoria Press, Box 283.

230 PERSONAL LOANS and INSURANCE

IF YOU NEED MONEY FOR ANY REASON

Amount	Approx. Mtge. Monthly Pymt.
$2000	$23.64
$4000	$47.27
$5000	$59.09

Examples on loans with amortization to 15 years.
1st and 2nd Mortgages arranged. Agreements and Mortgages purchased.
AVIS, 1394 Hillside
386-9715; 386-9046 Evenings

CUT YOUR MONTHLY PAYMENTS IN HALF
Get the cash you need to consolidate your debts and reduce your monthly payments by up to 50 per cent.
For personal attention ask for BERNIE LeDUC at 386-1214.
M. P. Tellier Securities Ltd.
912 Douglas Street

233 MORTGAGE LOANS and INSURANCE

$ $ $ $ $ $ $ $ $ $ $ $ $ $ $ $
MONEY
Money to Loan —
To . . . BUY . . . BUILD . . .
REMODEL . . . REFINANCE
We loan in ALL AREAS including UP ISLAND
AGREEMENTS FOR SALE
. . .
MORTGAGES BOUGHT OR SOLD
1st and 2nd Mortgages Arranged
Money available for Apartment and commercial projects. Short Term Builders Interim Financing, including Subdivision Development Financing. Prompt — Considerate — Courteous — Confidential Service. BORROW on Your Equity in Your Home for any Worthwhile Purpose.
Contact: Don MacGillivray
BOULTEE, SWEET REALTY LIMITED
Yorkshire Trust Affiliate
757 Fort Street, Victoria, B.C.
Telephone 388-5561 (24-hour service)
Over $2,500,000 in mortgages arranged in 1970.

2nd MORTGAGE LOANS FROM PRIVATE FUNDS
WITHOUT BONUS
At a fully-disclosed and reasonable interest cost chargeable only from the date of loan to the day of payoff.
WE CAN USUALLY OBTAIN A HIGHER PRICE for your second mortgage or agreement. VICTORIA and UP-ISLAND. Your document can be appraised for immediate sale for cash without obligation or I will arrange a loan against this plan which is best for your circumstances.
COUNTRY, UP-ISLAND AND GULF ISLANDS MORTGAGES
REFINANCING A SPECIALTY

VACANT LAND AND LAND DEVELOPERS LOANS ANYWHERE
Please Call Mr. Thomas at
DOUGLAS HAWKES LTD.
990 Blanshard St.
384-7128 Res. 479-6382

AS A HOMEOWNER, ARE YOU LOOKING FOR MONEY
THEN WE CAN BUY, SELL, MORTGAGE OR REFINANCE YOUR PROPERTY.
WE SPECIALIZE IN ARRANGING 2ND MORTGAGES FROM PRIVATE FUNDS.
WE ALSO PURCHASE EXISTING MORTGAGES AND AGREEMENTS FOR CASH.
ONE CALL, ONE STOP CAN BRING YOU INSTANT SERVICE AND RESULTS AS MONEY IS IMMEDIATELY AVAILABLE.
385-9741
24 HOURS SERVICE
J. A. HENDERSON REALTY LTD.
1010 BLANSHARD ST.
OR RES. JOHN LUKAZ, 592-1908

NEED MONEY FAST??
We have funds available for 1st, 2nd and 3rd mortgages.
Low rates. Quick decisions.
Mortgages and agreements purchased for cash. One day service.
RAE INVESTMENTS LTD.
757 Courtney Street
Ph. 388-7891
Nanaimo 754-2104

MORTGAGES and AGREEMENTS WANTED
Here is your opportunity to sell your Mortgage or Agreement at top market value. I have an Investment client who is paying higher than usual rates—compare his offer with all other bids and be pleasantly surprised. No waiting — Immediate attention to all enquiries.
BILL HODGSON
385-8563 or 385-2458
Byron Price and Associates Ltd.

MONEY TO LOAN ON MORTgages. Quick decisions. Also agreements and mortgages purchased for cash. See us for top price.
A. BERNARD & CO. LTD.
655 Fort Street 384-9335

CHEAP MORTGAGE MONEY
From private investor with no office overhead. Call 477-4997 any time. Always home nights.

233 MORTGAGE LOANS and INSURANCE

MONEY TO LOAN
If you own your own home and want to borrow from $2500-$15,000 for any purpose, we now have preferred mortgage interest rates in effect.
P. R. BROWN & SONS LTD.
762 Fort St. 385-3435

234 MORTGAGES FOR SALE

FIRST MORTGAGE FOR SALE $3,300 at 12 per cent. Postdated cheques, $45 a month, 3 year term. Good covenant. Property value $12,000. 388-7891. Rae Investments.

235 WANTED TO BORROW

APPROX. 13,000 1ST. MTGE. LADY ALONE WITH YOUNG FAMILY. EXCELLENT OAK BAY COLLATERAL. MARLIN AGENCIES, 598-4564, 1964 OAK BAY AVE.

SECOND MORTGAGE REQUIRED of $10,000, well secured, will pay 16 per cent, 2-year-term. 382-6912 or 386-1219.

VERY RELIABLE YOUNG couple need approx. $11,400 mortgage on attractive little home. 592-0601 eves.

REQUIRED: FIRST MORTGAGE funds on new and used homes. Also land. 386-6193.

240 BUSINESS OPPORTUNITIES

X X X X X X X X X X X
X BOULTBEE X
X SWEET X
X Realty X
X Ltd. X
X X
X
YORKSHIRE TRUST AFFILIATE

MOTEL CAMPBELL RIVER
15 units with excellent financial statement. Highway frontage. On sewer with room for expansion. Grossing over $37,000. Full price $138,000. For further information call Frank M. Vinson, 388-5561 (24-hour service) or 478-5411.
Boultbee, Sweet Realty Limited.
Yorkshire Trust Affiliate
737 Fort Street

WELL ESTABLISHED
Ladies Ready to Wear
In expanding Shopping Centre for sale by owners
Greater Victoria area
1970 gross approx. $55,000. Reasonable selling price. Stock plus fixtures.
Phone 479-1104 or 382-8317 after 6 p.m., or all day Sunday.

ATTENTION LADIES
OAK BAY DRESS SHOP
$8,900 and STOCK
ILLNESS FORCES THE SALE OF ONE OF VICTORIA'S MOST LUCRATIVE SMALL BUSINESSES, ESTABLISHED OVER 40 YRS. THIS OPERATION IS SOUND AND SHOWS AN EXCELLENT NET PROFIT. FOR FURTHER PARTICULARS PLEASE CALL DICK JAMES 385-2481 or 592-2139
SWINERTON, STEWART CLARK LTD.

NEWSSTAND
Good business for single person or pensioner showing good returns — $1,500 plus approx. $2,000 stock. Bright and modern. Phone
BILL PALFREY
384-8001
Broadview Properties Ltd.

WATERFRONT MOTEL
20 Units, some with kitchens, separate bedroom and living room. Year round business appealing to tourists, fishing parties and monthly tenants in off-season. Only two years old — 2.7 acres of lovely view property. Purchaser will have attractive three-bedroom home located on highest part of property. Lots of room for expansion of motel, small marina, charter boats etc. MR. BAXTER, 385-2471. Johnston & Co. Ltd.

APARTMENT BLOCK
10 SUITE
PLUS OWNER'S SUITE
NEAR NEW
9 MONTHS
NEW ON MARKET
EXCELLENT RENTAL AREA
ASKING $129,000
NET JUST UNDER $12,000
MODEST RENTS
PATRICK DOERKSEN
478-3432
CANADA PERMANENT TRUST
386-1361

EXCLUSIVE TERRITORY. HOT Drinks and Snack Vendors. Applicants must be reliable and have car. Excellent income for 8 to 15 hrs. per week. Locations furnished. Investment $1,500 to $5,000. For personal interview send details on self to P.O. Box 1653, Victoria, or leave message at 386-7032. Hein Vending Co. Ltd.

COMMERCIAL BUILDING
On main artery. Good parking. Building has four stores with good tenants. Land area approx. 29,000 sq. ft. Exclusive agent. Frank Butler. Brown Bros. on Blanshard. 385-8771.

$4,200
Building, land and equipment for a barber shop in Sooke. Great opportunity for the right person. Down payment flexible. For further information call — 598-2325 JOHN F. COLWELL 384-8126
PEMBERTON, HOLMES LTD.

MONEY MAKER
Be your own boss and earn up to $10 hour with a service that every motorist needs. Must have own car, $495 investment and not afraid of work. Write Victoria Press Box 323.

SMALL SPORTING GOODS business, in lively district on Vancouver Island may be purchased by buying stock at cost plus equipment. Further details by writing Victoria Press, Box 322.

BEFORE I SAIL THE "MARAbell" out of Victoria I will consider trade and cash offers. She is adaptable to restaurants, motels, community centre, sports club house, etc. Bargain price. 384-2893.

BEAUTY SALON. Neat and compact. Ideal for owner-operator. Low rent. Asking including stock ONLY $1,675. Good reason for selling. Information McCandless Realty, 383-6111 or eves, 592-1981 or 384-5855.

IF YOU HAVE $70,000 TO $100,000 cash, this 3-year-old, 20-unit, Vancouver Island motel could be yours for a most attractive price. Whatever else you look at, don't miss this. Victoria Press, Box 151.

UP TO $20,000 OPERATING capital required by established Victoria business firm. Good interest rates or a percentage of the business offered. Reply Victoria Press Box 315.

FLOOR COVERING BUSINESS, net profit under direct management approx. $16,000 yearly. Contact Mr. Cohen, 388-4401. Shirley Philps Homefinders Ltd.

MOTELS ARE MY BUSINESS — LET ME MAKE IT YOURS. Please call IRA FREEDMAN of Mayfair Realty, 386-2955 or 592-0511.

FOR SALE OR LEASE, GOOD retail business in Sidney. For particulars write Victoria Press, Box 317.

SMALL BAKERY AND HOUSE IN Victoria, sell or exchange for property up island. Victoria Press, Box 327.

SPACIOUS, LUXURIOUS BEAUTY salon for sale. Located downtown. Victoria Press, Box 306.

HAIRDRESSERS INTERESTED IN leasing or buying a well-established salon, write Victoria Press, Box 345.

240 BUSINESS OPPORTUNITIES

VENDING IS BIG BUSINESS
GOOD SPARE TIME INCOME
We are now accepting new distributors in Victoria and throughout B.C. who are willing to start part-time.
ROUTES ESTABLISHED NOT SELLING OR SOLICITING
Earning can grow to $1000 per month or more. Cash investment of $598 to $4485 required. Investment fully secured by inventory. To qualify you must have good credit, dependable car and 6 to 10 hours weekly. Liberal financing plan available, with opportunity to expand to full time. Your first letter should contain phone number and sufficient references to verify.
SEAVIEW DISTRIBUTING LTD.
Dept. N
Vancouver and North West district office, 218 Unity St., Bellingham, Wash. 98225.

241 BUSINESS OPPORTUNITIES WANTED

PLUMBING, HEATING AND ventilation contractor from Alberta wishes to buy established firm in Victoria. Victoria Press, Box 263.

PART-TIME BUSINESS WANTED, laundromat, etc. 479-7538.

244 REVENUE PROPERTY

X X X X X X X X X X X
X BOULTBEE X
X SWEET X
X Realty X
X Ltd. X
X X
X
YORKSHIRE TRUST AFFILIATE

CARNARVON NEAR RICHMOND
Duplex SxS on double lot. One side just empty other renting at $125 per month. Large one bedroom, living room with fireplace, utility, detached double garage. Good 7¼% first mortgage and vendor will carry balance to very reasonable down payment. Asking price $24,900.

ESQUIMALT
Rooming house plus some semi-detached 3-bedroom owners' suite. Large lot. Asking price $38,000. Easy terms. For further information call BUD O'CONNOR OR JON DAVIS, 388-5561 ANYTIME.

NEAR NADEN
NO VACANCIES
5 SUITES
BASEMENT, FURNACES, STOVES, REFRIGERATORS. THIS IS A CAREFREE BUILDING OF GOOD QUALITY. EXCELLENT EARNINGS. OPEN TO CASH OFFER FROM ASKING PRICE $59,500. DO NOT MISS THIS ONE.
GEORGE RANDALL
477-4280
SWINERTON, STEWART CLARK, LTD.—385-2481

ENGLISH TUDOR
SPACIOUS AND GRACIOUS
7 SUITES, terrific location, walking distance to downtown. 3 carports. Fridges and stoves incl. 1 suite rms. First class condition. Oil hot completely furnished. 25x16' Living water heat, open to offers, $79,000.

ADDED ATTRACTION — adjoining property — side-by-side duplex, making this a corner location for a new Apartment site. Total price of 9 suites open to offers, $109,000. Call DORIS ADAMS, 385-2458, Res. 598-2248. Byron Price & Associates Ltd.

GROCERY STORE
Phone Bill Palfrey, 384-8001 for information on — Grocery Business — located on 3 valuable lots — 6 mile circle — full line of groceries — meat department — living quarters — gas pumps — terrific development potential — business equipment and property, $59,900.

OAK BAY AVENUE spacious, bright, modern 2,300 sq. ft. building, black top parking — great potential for rental revenue — ideal for professional offices — very versatile as to its uses. Zoned Retail C. $52,500, with terms. Phone BILL PALFREY, 384-8001 for action. Broadview Properties Ltd.

12-SUITE APARTMENT
7 Bachelor, 5 one-bedroom. Three years old. Electric heat. $124,000.

DUPLEX
Gordon Head. 3 bedrooms. Fireplaces. Electric heat. Wall-to-wall. Drive-in garages. 1 year old. $49,500.

OLDER FOURPLEX
Downtown. Zoned Commercial. Corner lot, 85x120. Building plans. $36,500.
Further particulars from Mr. Fortune at REALCARE ESTATES LTD., 1005 COOK ST., TEL. 388-7733.

4-UNIT BLOCK
PRIME RENTAL AREA
(Overlooking lovely little park on Esquimalt Road)
ONE STORE
(Individual Dry Cleaners)
TWO 2-BEDROOM SUITES
ONE 1-BEDROOM SUITE
BLACKTOP PARKING WITH CARPORTS
VALUABLE EXTRAS
A BEAUTIFUL BUY AT $44,900 — TERMS
Call ROBERT YOUNG 383-4124
Park Pacific Investments Ltd.

5-SUITE APARTMENT BLOCK
OAK BAY AVE.
Large suites, extremely high land value due to key location $60,000.
NEAR SEA AND PARK
5-SUITE CONVERSION
Furnished suites in excellent area, steady money maker, no mortgage to arrange, owner will carry. Asking price $42,500.
Mrs. O. Zachary 592-2265
P. G. Jackson Ltd. 388-6658

PRIME LOCATIIN! CORNER PROPERTY!
$39,900
An amazing opportunity to own almost 8,000 sq. ft. of prime property with access from two main streets plus 4-suite stucco building, showing excellent returns. Please call 384-8001.
GLADYCE McLURE
Broadview Properties Ltd.

6 SUITES GOOD TERMS
Build up a retirement income in quick time from this trouble-free, self-contained 6 plex. All units with single bedroom. Very convenient to Jubilee Hospital and in top condition. Owner has language problem. Terms flexible. Only $57,500.
DIRK OKKER — 478-4501 Eves.
Swinerton, Stewart Clark Ltd.

MODERN MOTEL
Close in on Route 1 "A" — 2 yr. old motel, 34 units plus 1 BR Mgrs. Ste., and includes older 2 BR Home. For low upkeep, ease of operation and prime location — see this: Asking $320,000
S. W. ANDERSON LTD.
384-9328 RES. 382-8917
384-9328 Res. 382-8917

EXCELLENT POTENTIAL
Located on main street of SIDNEY, next to new BANK BLDG. Rental income now $240 monthly. Extra space for bldg. expansion. $32,000.
656-1154 MR. ELWELL 477-3988
Gordon Hulme Ltd., Sidney

8 RENTALS GROSSING $620 PER month. Principals only. This is an excellent investment. Asking $46,500, about $18,000 down. 386-6275.

244 REVENUE PROPERTY

CHOICE REVENUE RED HOT
A beautiful, 3-bedroom home with lovely water view. A separate suite with water view. Two more revenue units (duplex). All in park-like grounds. An additional lot (well treed) included which can be sold off or built on. Almost two acres of land with 100 feet of waterfront. Lovely grounds. All this for under $60,000 with very generous terms to qualified buyer. Tremendous scope for increased revenue and excellent holding. For further information call J. B. Young, 658-8594 or 383-4124 anytime. Park Pacific Investments.

SIDE X SIDE DUPLEX
FULL PRICE $26,900
Brand new, except for framing. Each side continuing 2 bedrooms, spacious living room, good eating area, custom kitchen cupboards, good closet space. Ample use of wall-to-wall carpeting. Separate meters, hot water tanks, washer and dryer hook-ups.
TRULY ANOTHER OF BUNYAN'S BETTER BUYS.
Listed Exclusively with:
JOHN BUNYAN
BUS. 388-4271 RES. 477-4513
J. H. Whittome & Co. Ltd.

4 SUITES
THREE 1 BDRM. AND ONE 2 BDRM
Located in Rockland area on two lots. Constantly rented. Each suite is an extra large self-contained unit with own bathroom, kitchen, large living room with fireplace. Stucco exterior and excellent interior condition means minimum maintenance. Double carport and paved parking providing space for six cars. Low down payment of $10,000. Owner will consider property in trade. Full price $47,900.
To view call:
MAURICE BARLTROP
385-7721 384-4554
GARDNER REALTY LTD.

SAXE POINT DUPLEX
TRY $8,900 DOWN
—Brand new 4-bedroom units
—Double carport each side
—One side rented $200 month
—Over 1700' finished each
—Consider property trades
—Mortgage paper welcome
—See these de luxe units.
Full price $46,900
TED BOWDEN
479-1479 Res.
NATIONAL TRUST CO
HILLSIDE SHOPPING CENTRE

FOR SALE BY OWNER IN lovely Maplewood district. Side by side duplex plus bachelor suite in basement, 1 year old.
Duplex units are wall-to-wall carpets throughout, large fireplace, modern kitchen with fridge and stove, 2 bedrooms, oil-o-matic heat. Basement and laundry facilities.
Basement suite: wall-to-wall carpet, private entrance, private bath, fridge and stove.
Property revenue $475 per month. Priced for fast sale, $59,900. Will take house in trade. 386-1612, 8 a.m.-5 p.m.

REVENUE PROPERTY HALF BLOCK FROM WATER
Two 2-bedroom suites, new wiring and plumbing, redecorated inside. Could be light-housekeeping rooms. Excellent terms available. To view, call K. OELKER — 385-8771 (anytime)
Brown Bros. Agencies

APARTMENT BLOCK FAIRFIELD
Brand new block — 20 suites, elevator, drapes, wall-to-wall carpet. Walk to Beacon Hill Park and Dallas Road. Choice location. If you are interested in an apartment block you are buying location here. Owner may consider as low as $50,000 cash down payment to reliable party. Full price $235,000. Open to offers. Call Harold Ware at Gardner Realty Ltd., 385-7721 or Residence 598-4358.

FOUL BAY RD.
A stately Tudor style home converted into 4 self-contained suites, with large sunny rooms, some beamed ceilings, lots of charm, character and atmosphere. In excellent running order. Asking $56,000. Call 388-6231.
LIZA CHESSHIRE
Island Pacific Realty

GOT $2,000
Then invest it and control $25,500 worth of property in this 12-yr.-old SxS duplex. 2 bedrms each side. In good rental area. The owner will carry $23,500 A-S at 9½%, $235. P.M. incl. P and I. 10-year term. SOUNDS INTERESTING? then call me now J. L. (JOHN) GIFFON, Town & Country Realty Ltd., 382-7276 or Res. 382-1553.

12 SUITES
Sound Tudor mansion converted into 12 comfortable self-contained suites. Hot water heat. Easily maintained. 7½% mortgage can be assumed.
$95,000 on good terms
Call Mrs. Hartt, 385-3435 anytime
P. R. Brown and Sons Ltd.

BEACON HILL PARK
Is just around the corner from this 20 suite apartment block. Built nine months showing excellent return on investment. Interested? Call MR. GREENE, 385-0795 for full information.
PEMBERTON, HOLMES LTD., 384-8126

5 SUITES — $45,900
EXCELLENT AREA. OWNER OPERATOR WILL NET OVER $5,000 BEFORE MORTGAGE PAYMENTS. SUBSTANTIAL FINANCING CAN BE ASSUMED. JIM LOBB, 384-8001 OR RES. 592-0601. BROADVIEW PROPERTIES LTD.

SIDE-BY-SIDE DUPLEX
LOWER MOUNT TOLMIE AREA
No steps, well located, 2 bedrooms each side, always rented. Good financing. Call TED SMYTH 477-5617.
CANADA PERMANENT TRUST CO.
386-1361

S X S DUPLEX
TWO BEDROOMS EACH SIDE, LIVING ROOMS WITH FIREPLACES. CLOSE TO LARGE SHOPPING CENTER AND BUS.
$35,500
NEIL A. FRASER
777 DOUGLAS STREET 383-9843

WESTERN CANADA ADVERTISING BRINGS RESULTS. LIST YOUR INCOME PROPERTY WITH THE MAN ON THE MOVE.
JIM BROWNLEE — 385-2481
SWINERTON, STEWART CLARK LTD.

APARTMENT SITE, INCLUDES 2 houses steadily rented. Esquimalt location, sea view, $35,000. Call Archie Greene, 385-0795. Pemberton Holmes Ltd., 384-8126.

2 SMALL SIDE-BY-SIDE DUplexes, price $15,300 and $17,400. Considerable downpayment required. Private sale. 592-2265.

SIDE BY SIDE DUPLEX NEAR Buildings. 1 bedroom each, fireplaces, garages, $25,900. Private. 477-2833.

FOR THE NICEST UP AND duplex in town, call in at 1026 Empress or phone owner at 383-0740 for information.

245 REVENUE PROPERTIES WANTED

SIDE BY SIDE DUPLEX
A White Rock client wants 3 bedrooms on each side. Possession not urgent.
Another client wants a 2-bedroom home with 1-bedroom suite in the basement. Will you sell? Please call C. VINING, 388-4271, J. H. Whittom & Co. Ltd.

247 COMMERCIAL OR INDUSTRIAL PROPERTIES

GENERAL COMMERCIAL
38,000 sq. ft., zoned corner lot in Central Saanich on main road from residential areas. $22,800 full price. JIM LOBB, 384-8001 or Res. 592-0601. Broadview Properties Ltd.

Be Seen, Be Heard! Sell things you no longer use with low-cost Classified Ads.
Dial 386-2121 now!

250 HOUSES FOR SALE

2 VICTORIA OFFICES
BB
WE TRADE HOMES
BLOCK BROS. REALTORS

OPEN 9 - 9 AND ALL DAY SATURDAY
477-1841
3636 SHELBOURNE

4-UNIT CONDOMINIUM FOR SALE
1146 VIEW ST.
OPEN HOUSE DAILY 12 NOON TO 9 P.M.
Large beautiful appointed unit, 3 blocks from downtown. Excellent financing. Call BLOCK BROS. 477-1841.

OPEN HOUSE
SAT. 2 TO 4:30 P.M.
MUST BE SOLD
4325 CEDAR HILL RD.
ALMOST ½ ACRE AND LOVELY 2-BEDROOM, FULL HIGH BASEMENT WITH MORE ROOMS DOWN. IN 4-MILE CIRCLE AND POSSIBLE VLA.
Special circumstances compel owner to dispose of it immediately, originally $36,250 it is now offered at
$31,900 with very attractive financing
SEE THE MANY CUSTOM EXTRAS, ENGLISH GARDENERS GREENHOUSE AND FERTILE SOIL, THOUSANDS OF BULBS, FRUIT TREES, BERRIES, AND KITCHEN GARDEN, 1½ BATHROOMS, DOUBLE GARAGE, IDEAL FOR RETIRED EXECUTIVE OR SMALL FAMILY. OPEN TO OFFERS SATURDAY. PRIOR APPOINTMENTS, S. W. CLENDINNENG. 477-1841, 477-5462.

OPEN HOUSE
905 ELLERY
SAT. 2-4
Esquimalt — 2 B.R., bsmt. with 3rd B.R., big kitchen, smartly remodelled and only $16,900.
MRS. FRASER, 477-1841 or 477-1411.

OPEN HOUSE
1535 LOUISE PLACE
SATURDAY, FEB. 20
You are invited to come and see this beautifully decorated 6-rm home, plus rec. room in basement. Close to all amenities. Price reduced to $25,900.

OPEN HOUSE
511 ADMIRALS RD.
SAT. 1:30 - 4:30
Enjoy the spaciousness of a well maintained mature home. Two fireplaces — three bedrooms — full basement. Generous lot in a convenient location. Could be duplexed — $22,700.
FRED WILLIAMS, 658-5798, 477-1841.

OPEN HOUSE
OPEN HOUSE
4653 AMBLEWOOD
SATURDAY 1:30 - 4:30
A bit of old England right in Broadmead. Beautiful custom tudor designed home with a turret tower entrance and upstairs balcony. Concealed wet bar convenient to the lge L.R. features too numerous to mention. Priced at $62,500. Owner will consider trade. For previewing call
MARJ NAPPER, 477-1841 or 592-9554.

OPEN HOUSE
DUPLEX
SAT. FEB. 20, 2:00-4:00 P.M.
10488 RESTHAVEN DR., SIDNEY
3 bdrms., roughed-in rec. room and bdrm.
DOROTHY ZERKEE, 385-7297, 477-1841.

GORDON HEAD
3 BR Cathedral ent. home — raised hearth FP set in antique elm feature wall. Lower level roughed in for 2 BR's, bath and family Rm with FP — $28,900.
Fred Williams 658-5798 or 477-1841

GORDON HEAD
3 BEDROOM
DRIVE BY
1609 Michelle Place
Do not disturb owners, if the inviting Cathedral Entrance and shake roof are not enough, look at the pleasant cul-de-sac area of new homes for your familys safety, schools are close and within walking distance to Elementry (Kenmore). It's priced right at $29,900 and the financing is very flexible. Call S. W. Clendinneng for viewing by appointment, PLEASE phone 477-1841, 477-5462.

URGENT SALE
Nice country setting but relatively close. 3-BR, 2 bathrooms. Extras here. Asking $19,200. Try your offer. Call
JAMIE MacGREGOR, 477-1841 or 477-8165

IT'S A STARTER!
$16,900
A well decorated starter home in Esquimalt. Lge. kitchen with built-in nook and sliding glass doors to attractive back yard 3-bedrm. Good wiring, copper plumbing. Call MARJ NAPPER, 477-1841 or 592-9554.

NEWLYWEDS? RETIRED? RENTING?
Live in Esquimalt in this cozy home. Large redec. kitchen, 2 bdrm on first and 2 on second floor. Patio at rear with fruit trees and ornamentals. A nice neighborhood to settle in. Reduced to $19,200 for quick sale.
R. G. ESTLIN, 477-1841, 388-6117.

SIMPSONS-SEARS
4 BEDROOMS
Short walk to Hillside shopping centre. Newly decorated. Extras include recent carport tool shed and sundeck. Even the floors are insulated. Large lot includes garden and fruit trees. Good clean house. $20,900. CMHC mortgage available.
CY MOREHEN, 477-1841, 477-3383.

INVEST
and then live in this 4-bdrm. home. Close to all levels of school. Bus at your door. Double carport. Good workshop. Priced at $17,900.
and
Lovely modern home just 8 yrs old. Beautiful family rm., sundeck. W-W in LR and DR; fireplace. Carport. Asking $24,500. Close in.
LOUISE WILTERMUTH, 477-1841.

OPEN HOUSE
828 LESLIE DRIVE
FRI., SAT. 1:30 - 4:30
Spaciousness and quality at a low price. A new home, perfect for a family. Indoor and outdoor play areas. Three roomy bedrooms with large closets. Living and family rooms both 20 ft. long. A most delightful kitchen with yards of cabinets. Come early. Just $26,900 with easy terms. Si. Fiett, 385-2471.
Johnston & Co. Ltd.

SPECIAL TERMS BEFORE END of this month. Spotless starter or retirement home, 3 bedrooms or have an extra den. Large kitchen, new furnace, good credit with low down payment. Asking $12,900 Ammy Cohen 388-4401 Shirley Philps' Homefinders Ltd.

GOLFERS
Close to the Colwood course, 2 and 3-bedroom homes. Full basements, fireplaces, carports, wall-to-wall carpets.
$23,900 and up
9½ per cent financing
Ridley Bros. Development Co. Ltd.
478-2856 478-2944

WELL CONSTRUCTED 14-YEAR-old 2-bedroom home with utility room, carport and large sun deck, $17,900. 460 Ker. 382-3275.

250 HOUSES FOR SALE

HH
"HOMEFINDERS"
3085 SHELBOURNE ST.
YES! WE TRADE HOMES! CROSS-CANADA REALTIES SERVICE

OPEN HOUSE
1001 McCASKILL
SAT. 1:30 to 4:30
Large living room with dining room in-line. Bright electric cabinet kitchen with double stainless steel sink and garburator. Three good-sized bedrooms. Fully developed basement with rec room and bar — two extra bedrooms. Four-piece vanity bath with half-bath and extra shower in basement. Only 2½ years old — a real buy at $25,900
VI McDONALD
388-4401, 479-1931

OPEN HOUSE
931 DUNFORD
SAT. 2-4
Come and see this exceptional property in Langford. House plus cottage. 2 extra lots can be purchased.
VERA FRIEDRICH, 388-4401

OPEN HOUSE
465 CARSON
1:30 - 4 P.M. SAT.
The nicest no step 3 bdrm home you'll find in Colwood. Professionally decorated, beautifully landscaped. $24,500. See it with
DONNA PRETULA
388-4401 ANYTIME

GLANFORD
5 BEDROOMS — $18,900
Real family home. Tastefully redecorated. Bright and clean. All utilities renewed. Full basement, with play area. 1-pce bathr'm. Large lot, fruit trees. Close to schools and bus.
ADELINE NICHOLS, 388-4401

NEW EXCLUSIVES
—$14,900—JUBILEE
Attractively stuccoed 2 bed. full basement home, new furnace, wiring etc. Living room with F.P., kitchen is large with pantry off.
—$17,900—LANGFORD
Like new — moved 2 bed home, full basement, new furnace, plumbing, etc., on cul-de-sac.
—$12,500—LANGFORD
2 bedroom, no basement home on large lot. Living room has attractive fireplace, new furnace etc.
—$17,500—HAULTAIN
Nicely renovated, 2 bed., full basement home, redecorated and remodelled. Take over A-S with low down payment.
PAT BARBER
HAROLD BARBER
388-4401, 384-2048

NOT FOR EVERYONE!
GOV'T HOUSE AREA
$51,950
Be the proud owner of this gracious home in a prime location!
—Five spacious bedrooms each with its own special extra feature.
—Two and a half baths.
—Charming 36x16 living room with fireplace for lavish entertaining.
—Formal dining room with lovely built in china cabinet.
—Beautifully manicured grounds suggests outdoor living at its best.
—Come and see it with me!
MONA FLEMING
388-4401 386-1201

MUST BE SOLD
GORDON HEAD
MAKE US AN OFFER
Immaculate 3-bed, split level home. WW carpeting, LR (over HW) nice DR, large kitchen with eating area. Part bsmt for future development. Carport large lot. To view call
SHEILA OR JACKIE
388-4401 ANYTIME

3 BEDROOM HOME
NEAR OAK BAY
Ideal location, short distance to school and adult studies — 3 fine bedrooms — fine living room with fireplace — panelled rec room and 2 bedrooms downstairs, sundeck and drive-in garage. Hurry and see this one — excellent value at $23,900. Call
ELSIE O'BRIEN
388-4401, 592-0509

PRIVATE—SECLUDED
On ¾-acre, natural setting of rock and evergreens. A beautifully detailed 3-bedroom, full basement home. Highest quality built, 4 years old. Lovely (big) living room with fireplace, (big) kitchen and dining area, under the roof patio and a rec room with second fireplace down. A must see to appreciate, at $32,500. Call
LIZ BOSSERT
388-4401 479-4572

FAMILY HOME
$22,750
This 2-year-old home has 5 bedrooms, 1½ baths, recreation room. Sundeck over carport. A not to be missed bargain. Phone NOW.
MAUDE DOBSON
388-4461 658-5676

NEW LISTING
Immaculate 2-bedroom home, living rm with fireplace, bright kitchen, sundeck, basement, c'port, OOM heat. Handy to hospitals, schools and shops. $17,500. Cash or terms.
VERA FRIEDRICH
388-4401

$24,900
Beautiful 3-yr.-old home in Gorge area. 3 BRS, LR with charming FP, in line DR (all HW floors), kitchen and bath on main floor. The bsmt is completely RI for more rooms and bath. Excellent low interest mortgage.
AINA MELDERIS
388-4401, 384-6661

BURNSIDE AREA
Cosy, 2-BR cottage; living room; nice size kitchen with eating area and separate pantry. Nice fenced lot with garden area. $11,900.
MARION MASSON
388-4401, 384-5867

NEW LISTING
$26,900
Lovely 4-bedroom home (2 down), large spacius living room with fireplace, family size dining room. Basement with 2 professionally finished bedrooms and 3-Pce. bathroom. Lots of room for further development.
PAT BARBER 388-4401.

VLA
$22,500
New listing, only 2 min. from Town and Country. Living RM and hall with W-W carpeting. Family size kitchen with large sundeck off. 2 bedrooms with 3rd down in bsmt. Lot size 66x264. Call:
PAT BARBER, 488-4401

PANORAMIC VIEW — POST AND beam ranch house. 3 carports, .65 of an acre, low taxes, 3-mile circle, seclusion, hot water heat, large living room, dining room, kitchen overlooking view. Wall-to-wall, floor to ceiling fireplace, 3 bedrooms, patio. Private sale $34,900. 383-5879.

SWEEPING VIEW $21,500
Very cosy 2-bedroom no basement home, containing living room with fireplace, beamed ceiling, dining nook, electric cabinet kitchen, 3-piece bath, wall-to-wall carpets. Also completely self-contained separate in-law suite. By owner, 479-4438.

BY OWNER, HOUSE FOR SALE. 479-2926.

250 HOUSES FOR SALE

D.F.H.
D. F. HANLEY AGENCIES
3293 Douglas St.
385-7761

OPEN HOUSE 1:30 - 5
1733 GARNET AVENUE
U-VIC AREA
OPEN HOUSE 1:30 - 5
U-VIC AREA
$29,900
Come see the best buy in the UVIC area, move in and enjoy this three-bedroom home complete with living room, dining room, fireplace, modern kitchen and four-piece bath. Downstairs even more, a beautiful rec. room, spare room and two-piece bath. A great family home in a fully developed area — YOUR HOST — SEE YOU SATURDAY.
385-7761 TOMMY WILSON 385-6240

—D.F.H.—

OPEN HOUSE
4402 COLUMBIA DRIVE
1-4 P.M. SAT., FEB. 20
Large four-bedroom family home. LR - DR, kitchen with eating area. Separate laundry - rec room. Quiet area safe for children. Asking $22,900. For prior viewing call: BILL HORAN 477-1287 or BILL BATES 479-6983, Off: 385-7761.

—D.F.H.—

OPEN HOUSE
1913 SAN FERNANDO
OPEN HOUSE
1:30 to 4:30
OPEN HOUSE
SAT., FEB. 20
For only $28,900 with a fantastic low interest mortgage this three-bedroom family home in beautiful Gordon Head can be yours. "BETTER THAN NEW" is the way to describe this home. Large living and dining room, family kitchen with eating area, four-pce. vanity bath. Full high cement basement. Carport and sundeck, much much more. See you there. BEV HIGHTON in attendance. 385-7761.

—D.F.H.—

OPEN HOUSE
1476 GOLDEN PLACE
HIGH DONCASTER AREA
SAT. FEB., 20 2-5 P.M.
Panoramic views of mountains, city and sea. Four bedrooms, 2½ bathrooms, 2 fireplaces, sundeck off living room and private BALCONY off 4-pce. ensuite master bedroom. Recreation room and card room, separated by raised hearth fireplace in lower level. Wall-to-wall carpet throughout. Priced at $49,500. FOR PRIOR VIEWING PLEASE CALL:
BILL BATES — 479-6983
BILL HORAN — 477-1287
or 385-7761 ANYTIME

—D.F.H.—

BRENTWOOD BAY
COUNTRY LIVING AT ITS BEST
Beautiful post and beam, three-bedroom, two-bathroom home situated on a high, nicely landscaped lot. Two fireplaces. Large covered sundeck, and many other attractive features.
The first time on the market.
PRICE: $34,950
For an appointment to view call:
STAN EAKIN
385-7761 or Res: 479-5818

—D.F.H.—

10-MILE POINT
PRESTIGE HOME FOR PRESTIGE BUYER
A third acre of natural treed setting in privacy near sea. Over 3,000 sq. ft. family living on three levels. Custom built, two years old, now vacant. Offers three fireplaces, family room off kitchen, den, rec room with oak floor plus FIVE bedrooms, master bedroom ensuite. Good financing for the cautious buyer.
PATRICIA SNOW
Res. 477-6075 or 385-7761

—D.F.H.—

RURAL LIVING!!
MINUTES FROM TOWN!!!
Only 15 minutes from town and the peaceful quiet of country living prevails. Lovely sea view to complement this comfortable home featuring floor to ceiling RANCH BRICK FIREPLACE for those cool evenings. 2 bedrooms on the main floor and 2 more rooms down. 1 could be Rec Room. Asking $18,400 with good terms available.
JOHN BARTON
385-7761 (24 Hrs.)

—D.F.H.—

RETIREMENT DREAM
NO STEPS—$19,950
Two blocks to shops, immaculate well kept home, garage, oak floors, huge panelled living room with fireplace, dining-kitchen combination with w-w carpet, w-w in laundry room, two bedrooms, fenced backyard, fruit trees, don't miss this charmer
MABEL CRACK, 652-1421 res., or 385-7761 (24 hrs.)

—D.F.H.—

LOW DOWN PAYMENT
Could buy this home, new kitchen with built-in oven and range top and fridge, new coloured bath. New living room with W.W, rug, and terrific stone fireplace. Three bedrooms. — Master has W.W. carpets. Family room, appealing shake roof. Excellent family home in the Marigold District. Asking $19,950. Call Reg Schumaker at 385-7761 or 385-2829.

—D.F.H.—

When You've Said,
"UPLANDS BORDER GENUINE 5 BRS., TOP QUALITY . . ."
What More Can You Say?
In this case there's lots more to say! The 2,000 sq. ft. area has features seldom found in this price range—
Such as:
—GENUINE LEADED WINDOWS
—FINE FEATURE FIREPLACE
—GUEST SIZED SEPARATE DINING ROOM
—MAIN FLOOR AUTO. LAUNDRY
—3 MAIN FLOOR, 2 UPSTAIRS BEDROOMS
—ORIENTAL MOTIF REC. ROOM
The benefits of living in this prestige area include:
—EASY WALK TO SEA
—CLOSE TO ALL SCHOOL LEVELS AND UVIC
—EXCELLENT BUS SERVICE
—2 SHORT BLOCKS TO SHOPPING
A truly fine home at the reasonable asking price of only $36,750. (That's my opinion — let me show it to you, then tell me what you think!)
CALL BILL KNOWLES AT 385-7761 ALL THE TIME

—D.F.H.—

DEEP COVE WATERFRONT
NEW 4-BEDROOM DE LUXE HOME
180-degree view of sea, mountains and overlooking Deep Cove Marina. Quiet seclusion on semi-private road, well hidden amongst beautiful trees, possible boat house moorage to fit large or small pleasure craft. Priced at $42,500. Good terms — G. Devlin, 382-4144.
CONCORD REALTY LTD.
388-5471

ARE YOU RENTING?
FOR $21,900 WE OFFER A FASCINATING BEAUTIFULLY IMPROVED 3-BEDROOM HOME, GENUINE VALUE, EXCELLENT TERMS. APPOINTMENTS THROUGH LYNETTE DELAHUNT, 598-4564. MARLIN AGENCIES LTD, 1964 OAK BAY AVE.

READY TO MOVE IN MARCH 1, on quiet cul-de-sac, large lot, 2 bedrooms, antique fireplace, crestwood cabinets. $19,900. By builder. 656-3692.

250 HOUSES FOR SALE

PEMBERTON HOLMES
1002 GOV'T
384-8126
"SINCE 1887"

OPEN HOUSE
at
3957 LEXINGTON AVE.
SAT., 20 FEB., 2-4:30 P.M.
If you are seeking a home with an unusually charming interior, you must see this. It's definitely different. Floor plan includes 3 bedrooms and a den or study, 3 bathrooms, lots of room for additional development if required. A jewel in a proper setting at $47,500, terms if required.
A preview by appointment, just call—
384-8126 MR. GREENE 385-0795

OPEN HOUSE
7-9 THURS.
1:30 - 4 SAT.
467 DAVIDA AVE.
This adorable 2-BR home must be seen to be appreciated. Offered at only $17,900.
LARRY M. BROOKS, 383-6113 (anytime)

OPEN HOUSE
2655 SCOTT ST.
SAT. 1:30 to 4 P.M.
TUDOR STYLE — 3 bedrooms, family room, wall-to-wall in living room, dining room and master bedroom. $22,900.
JOHN COLWELL
384-8126 or 598-2325

PANORAMIC SEAVIEWS
GORDON HEAD
An exciting, contemporary, sunlit family home — 4 bedrooms — 3 sets of plumbing — superb rec room with fireplace and bar — large sundeck — two car garage.
$57,500
(ABOUT 2700 SQ. FT. FINISHED LIVING SPACE ON A DELIGHTFUL ONE-THIRD ACRE, MAINTAINED TO THE HIGHEST POSSIBLE STANDARD.)
Full details and viewing through STUART SIMPSON, res. 598-4056

BETTER THAN NEW
COMPLETELY RENOVATED
. 3066 CARROLL ST. — 2 Bedrooms plus sun room (3rd bedroom if you wish) family room — parquet floors in living room and dining room. $24,300.
To view either of these fine family homes at any time call—
JOHN F. COLWELL
598-2325 384-8126

DISTINCTION AND REALISTIC PRICE
Describes this marvellous, 3-BR home situated on a quiet dead-end street. Only the best of materials were used on this contractor's home. Only $32,900.
LARRY M. BROOKS, 383-6113 (anytime)

OPPORTUNITY!
Take it NOW. This neat, attractive bungalow at—
1541 MORRISON ST.
Could be the best investment you ever made. Well located close to all amentities, within walking distance of downtown and zoned for apartment building. This could be a fine home for a small family. A first class rental unit and a valuable holding property. See it today! Just call for details. Exclusive and well priced at $22,500.
384-8126 MR. GREENE 385-0795

SPECIAL BUYS
$17,800—2-bedroom basementless — Town and Country — good condition
$22,900 — 3-yr.-old, 2-bedroom, Marigold area, early possession.
$34,500 — 1-yr.-old, 5-bedroom, Cordova beauty, real value.
$36,500 — 3 acre hobby farm, home, stalled barn, Metchosin, valuable land.
384-8126 GORDON D. PAGE 477-8058

WATERFRONT
RETIREMENT SPECIAL
JUST ON THE MARKET
In a sheltered bay on the Gorge waterway on a quiet street, this attractive home nesties on a well treed and landscaped lot. Living room with hardwood floor and heatilator fireplace, spacious bay window overlooking the water. Open dinette space and a kitchen of many cupboards, wired for electric range. One large and one small bedroom. Three-piece bathroom (pedestal basin). Part basement, electric domestic hot water. Electric heat. Spacious attached garage. Stucco exterior. Truly an ideal spot for a retired couple in a peaceful setting.
GOOD TERMS ARRANGED
FULL PRICE $28,000
384-8126 W. WOODLEY 384-3916

COUNTRY SETTING
We have just listed this spotless custom built 2-bedroom home nestled on nearly an acre of carefully maintained gardens with lots of healthy mature trees. The living room has a brick fireplace and built-in bookshelves, while the dining room has a curved "bay" window. With full basement and recreation room and being close to the Golf Course this property is listed to sell at $27,500.
384-8126 J. McNAUGHT 382-8943

METCHOSIN——
HAPPY VALLEY
10-ACRE HOBBY FARM
REDUCED TO $45,000
Attention all horse lovers; beautifully treed property includes a custom-built 6-year-old, 3-bedroom bungalow with full basement, rec. room with 2nd fireplace, spare bedroom or study. Dream kitchen with senwood cabinets and exclusive upholstered breakfast nook with table. Wall-to-wall carpeting in spacious living room with floor-to-ceiling fireplace. L-shape dining room with sliding doors to sundeck. Very nice 3-stall hip roof barn with hay loft plus additional storage room. Fenced riding ring. Excellent value with good terms. For viewing or extra information please call—
C. A. CLIFF ANDERSON
477-3994 or 384-8126

BY OWNER
GORDON HEAD
On large well-landscaped lot with vegetable garden and fruit trees. Split-level, 1,320 sq. ft., 3 Bdrms, master bedrm en suite, L-shaped living and dining room. Living room 22'x14' with raised-hearth fireplace. Dining room with sliding glass doors to sundeck. Large functional kitchen. 6½% mortgage. On secluded cul-de-sac close to all schools. View by appointment only. Phone 477-3929.

TWO BEDROOM BUNGALOW
OLDER FULL-BASEMENT STUCCO BUNGALOW, MODERN KITCHEN, 3 PC. PEMBROKE BATHROOM, ATTACHED GARAGE, GREENHOUSE, TOOL SHED. CLOSE TO SHOPPING CENTER AND BUS.
$11,500
NEIL A. FRASER
777 DOUGLAS ST. 383-9843

10 MILE POINT
Large seaview executive home, cathedral entrance, wall-to-wall carpet, crystal chandelier, 4 bedrooms plus T.V. room with fireplace and den, 2½ bathrooms, large bar or pool room. Cement patio with fireplace fenced in back yard. Moderately priced. Principals only. Victoria Press Box 332.

$1000 DOWN — BRAND SPANKING NEW COUNTRY HOMES — 3 BEDRMS — FULL BASEMENTS — FULL PRICE $24,850.
DICK JAMES — 385-2481
SWINERTON, STEWART CLARK, LTD.

2 BEDROOM HOME, WALL-TO-wall, 2 beds in basement with bathroom. $29,500. Reasonable down payment. Drive by 3319 Shelbourne, 592-8352.

1½ YEARS OLD, 3-BEDROOM home, Melville Park, Sidney area. Full basement, 2 fireplaces, 1½ baths. Large lot. $27,900. 656-3250.

250 HOUSES FOR SALE

2 VICTORIA OFFICES

WE TRADE HOMES

BLOCK BROS. REALTORS

1800 BLANSHARD, 386-3231

OPEN TO 9—SAT. TO 5

OPEN HOUSE
3355 SHELBOURNE
FEB. 18, 19, 20, 2 - 4:30

Going, lock, stock and barrel. Modern, 3-bedroom, full basement home, tastefully decorated. Most furniture included. You must see to believe. All for $26,900. Terms. JAY ROGERS, 386-3231.

OPEN HOUSE
1925 CASA MARCIA
SAT. FEB. 20, 2-5

Four bedroom executive house in choice quiet street of good homes in GORDON HEAD. Two bathrooms, well-finished rec room, sea view, southern exposure sundeck. $36,750. J. H. FORD 386-3231 or 598-5361.

OPEN HOUSE
SAT., 1:30 TO 4 P.M.
939 SELKIRK AVE.

Beautiful 2 bedroom home with large L.R. plus dinette hardwood floors with W-W carpets, rec room with F.P. secluded back garden. Many extras RUSS FITZSIMMONS 386-3231.

GOLDSTREAM-LANGFORD
$25,900

Owner transferred, must sacrifice this immaculate near new 3-BR home in newly developed area, 15 minutes from town. RI plumbing and rec. room in basement. Large LR and good size DR with sliding glass door on the patio. Cabinet electric kitchen and eating area complete the main floor. Sits on well landscaped lot. A pleasure to show. J. A. PITT, 477-4935 — 386-3231.

WATERVIEW

See this delightful, 2-bedroom with large living room with raised hearth fireplace. Lovely entrance with dining area off. Parquet floors throughout with W.W. carpet in living and dining areas. Winding stairway to a rec. room with F.P. Double carport. Asking only $24,950. Call RUSS FITZSIMMONS now, 386-3231 — 477-2412.

QUALITY—CHARACTER CHARM—$23,500

An exceptionally fine home in the lovely Gorge Area, 2 spacious 14x12 bedrooms and one down with fireplace. Gracious LR and DR. Delightful family kitchen with nook. Lots of room in the high grade level basement. 104x125 landscaped lot. Everything immaculate. Call DON LAYMAN now, 386-3231, Res. 385-0297.

6 MONTHS OLD

Low down payment will put you into this 3-bedroom home located near everything and beautifully clean and well built. Price $24,900. LEIGHTON NOBLE, 477-2537 — 386-3231.

GEARED FOR FAMILY 3 BEDROOMS

Large living room. Family room with enclosed patio. Separate utility room. Modern kitchen, electric stove included. Auto oil heat. Corner lot. Attached garage. Price $21,000. Make an offer. 386-3231, DON TOMS, 592-6889.

YOU CAN AFFORD THIS

A very neat, three-bedroom home in a nice district, seven years old, large lot. $17,300. CLIFF TOWNSEND, 386-3231.

A JEWEL

So neat, so clean and charming. 2 Brs up and 1 exceptional in full high basement. View. Sundeck. Big lot, sewer. A den for dad. Asking $22,500. F. CRAIG 386-3231 or 383-1671.

ROCKHEIGHTS FAMILY HOME—$29,950

This lovely split level home is situated on a quiet cul-de-sac. The living room and dining room have wall to wall, and there are sliding glass doors to a sundeck overlooking the golf course. In addition to 3 bedrooms, there is a rec room, sewing or work room, plus basement and drive-in garage. The back yard is large and landscaped. FRANK NEILL 386-3231 or 479-3946.

JUST LISTED SPLIT LEVEL BEAUTY

3rd bedroom in basement. Good seaviews, over Tod Inlet to the Malahat. Price $23,900 with good financing. BOB LINDSAY, 386-3231 or 3[illegible]-7407.

AN EXCELLENT BUY

Attractive home near schools, playground and shopping at Simpsons-Sear. Large heated workshop has power and phone. 3 bedrooms on the main floor, 2 finished bedrooms and a bathroom in the basement. An appealing home with a large fireplace in the L.R. and a good eating area in the kitchen. Only $27,900. BILL FIFE, 386-3231 or 598-1829.

UNIVERSITY AREA

Three bedrm home on corner lot—this home is located in an established area and with a little paint job has tremendous potential both as a lovely home and as a sound investment. 1300 sq. feet, only 10 yrs. old, full high cement basement, ensuite plumbing off master bedroom. Parquet flooring and raised hearth FP, 16x12 electric cabinet kitchen. Owners transferred and must sell. Excellent financing available. MARY NOBLE 477-2537 or 386-3231.

3-BR AND DINE. RM. NEAR SIMPSONS-SEARS

Neat clean, no step home. Present owner is a cabinet maker who has redecorated. $22,950. D. B. TAYLOR 386-3231 or 598-4158.

OPEN HOUSE
OPEN HOUSE
CONDOMINIUM
(Uplands Gate)
CORNER OF CADBORO BAY RD. AND HAMIOTA
SAT., 1-4 P.M.

Your opportunity to purchase one of Victoria's finest condiminium suites. 1- or 2-bedroom, W-W carpeting, all appliances, starting at only $16,500.

Bill Nesbitt or Mike Ruddy, 383-4124
Park Pacific Investments Ltd.

NEW LISTING
UP TO 4 BEDROOMS
$20,000
LOW DOWN PAYMENT

All hardwood floors freshly done, beautiful living room with fireplace and view of the Olympic Mountains. Full basement, oil hot water heat. Fruit trees galore. Separate garage.

Call Bill Nesbitt or Mike Ruddy
383-4124
Park Pacific Investments Ltd.

CUSTOM BUILT

Home on your lot or ours at the most competitive and reasonable prices. Financing available. Trade-ins considered. Phone KASAPI CONSTRUCTION CO. LTD., 386-6191.

FAIRFIELD. FOR SALE BY owner. 2-storey, 3½ bedrooms, full basement. New heating, wiring, plumbing. $21,000. Phone 388-5272.

250 HOUSES FOR SALE

ISLAND PACIFIC REALTY LTD., 388-6231, 3200 QUADRA ST.

OPEN HOUSE
SATURDAY 2-4 P.M.
2341 ARBUTUS ROAD

Charming living room with sea views. Formal dining room, kitchen with man conveniences, 2 bathrooms, 3 or 4 bedrooms, full basement, plus ½ acre. In attendance: Call 388-6231.
MRS. MAE IVINGS

OPEN HOUSE
SATURDAY 1:30 - 4:30 P.M.
4139 CAREY ROAD

2-bedroom home, large lot. Drive-in garage. Large kitchen. Lovely view of Panama Flats. Asking $20,600. In attendance
LARRY QUAGLIOTTI, 388-6231

OPEN HOUSE
201 W. MADDOCK
SAT. 2-4 P.M.

Excellent starter or retirement home in quiet Gorge area. L.R. with fireplace. 2 bedrooms, space for extra rooms down. Large level lot. $16,700. Phone 388-6231. In attendance:
MRS. RESTALL

UNIVERSITY
6¼% MORTGAGE
$31,900

Take a look at this new exclusive listing. Three bedrooms on main floor plus two large bedrooms and a recreation room down. 4-pce. bath on main and 3-pce with shower down. Licensed for 4 Boarders or make ideal In-law suite. Oak floors throughout. Lovely Large Sundeck. Many extras. For more information or to view call

BEN GREIG — 388-6231
or 477-8241 AFTER 5 P.M.

NEW LISTING
4-MILE CIRCLE
2.8 ACRES

Cosy, three bedroom, no-basement home, up-dated wiring and plumbing, country atmosphere. Acreage is attractive, good soil, year-round pond, fruit trees, berry crop, gently sloping cultivated land. Near schools and bus. Asking $24,850. Call 388-6231 anytime.

PETER BARDON
ANNE DUGGAN

NEW AT COLWOOD

No step, 3-BR home. LR, dining area. Cab. Elec. kitchen. 4-Pce. bath. Utility room, large treed lot for the low price of only $19,500. Call:
MRS. McKEAGE 479-5868

CEDAR HILL

Priced to sell at $19,900 you'll agree when you inspect this attractive 3-bedroom stucco bungalow — Featuring the very nicest knotty pine kitchen with built in countertop stove and oven. Lots of features that will please you. Big back yard, gardeners delight and easy as pie to buy. Call 388-6231.
LILLIAN HENDY

WELL LOVED

A great 3-bedroom home for a family. It has a bright, sunny kitchen, 2 full bathrooms, attractive main rooms. Lots of potential for development upstairs and in the full basement. $16,900. Call 388-6231.
LIZA CHESSHIRE

SOOKE

New 3-bdrm., living room, dining room, bright kitchen. Full bsmt. with roughed-in huge Rec. room — laundry room nearly finished. Landscaping needed but a steal at $17,900. Call 388-6231.
LILLIAN HENDY

NOW!!

That's when it has to sell. High location, lovely views, 4-bedrooms, auto. oil heat, full basement. Double lot. $17,900 or nearest.

BEN GREIG, 388-6231
or 477-8241 AFTER 5 P.M.

NEW LISTING
FULL PRICE $16,700

2 bedrooms, living room with fireplace, space for extra bedroom and rumpus room in basement; oil heat. 7¼% mortgage, nice area. Call 388-6231.
MAE IVINGS
LAURIN RESTALL

METCHOSIN

4-br. home that has been rebuilt; needs some finishing, on level half-acre. This spacious house, all one floor, has large living room with new FP. Large elec. kitchen with dining area. New bath, utility plumbed. W-D. Double garage with large storage room. $14,900.
MRS. McKEAGE, 479-5868

WEST SAANICH RD.

1.6 Acres. 1-yr. old 1265 sq. ft. home. 3-Bdrms. could be 4. F.C. Base with finished Rec. Rm. carport. Wrap around sundeck. Full Plumbed washer and dryer. Lge. Price $38,000. Call
WILF DAVIES 479-4398

CLARKE & WALLACE REALTY LTD.
A DIVISION OF THE INVESTORS GROUP
620 BROUGHTON 385-8794
Across from Eaton's Car Park

SEAVIEW
4461 ARSENS PLACE
OPEN SAT. 2-4

Large family home with a wide sweeping view of the Gulf and San Juan Islands. Directions, take Ferndale and turn at Pauls Terrace. Extra big LR. and kitchen, with as many as five BRs. or optional teakwood den. YOUR PRESENT HOME ACCEPTED IN TRADE AT FULL MARKET VALUE. Price reduced to $45,900. Open to an offer of course. Details call Mr. Shaver, 385-8794.

OPEN HOUSE
SATURDAY, 1:30-4:30
1416 BEATTY ST.
OFF GRAFTON, ESQUIMALT

See this lovely 3-bedr. modern home with its beautiful grounds and fully developed basement in the finest part of Esquimalt (cul-de-sac and seaview). Including fridge, stove, drapes and mirrors. Immediate possession. Moderately priced at $32,000 with good financing. Leo Pigert or C. Baird in attendance, phone 385-8794 anytime.

OPEN HOUSE
SAT. 1:30-4 P.M.
1960 CARNARVON

Cozy well-built home. Ideal retirement and in better than new condition. Two spacious bedrooms with W-W. Liv. room with F.P. and sep. D.R. Secluded patio overlooking a "manicured" garden. See the many extras in this lovely home with Mrs. Wallace on Saturday. For prior inspection phone 385-8794 anytime.

BIG FAMILY??

Do you need a good big family home close in town? 3 large bedrooms, Living room is spacious, family-size kitchen, lots of cupboards, 220 wiring. Full high basement. OOM heat. Asking $19,500. Mrs. Johnston 385-8794.

FAIRFIELD
DE LUXE — BUNGALOW

One of the nicest we have seen located 2 blocks from Foul Bay beach. Attractive living and dining area. Teak cab. kit. with dishwasher, 2 good size bedrms, new wall to wall carpet. The full bsmt. has extra finished bedrm. and bathrm. Landscaped grounds. Priced low at $27,700.
C. H. HOLLAND REAL ESTATE
620 VIEW, 385-0824 or 592-0619

PRIVATE SALE. BEAUTIFUL 3-bedroom home, professionally finished in-law suite. Located in Gordon Head. Features include double carport, large 7¼ per cent NHA mortgage. Quiet street, close to bus, shops and community centre. Open House weekends. View by appointment. $31,900. 1897 San Pedro. 477-5301.

LAKE HILL, NEW 3 BEDROOMS, large sundeck, carport, paved driveway, excellent school area. $26,500, owner. 479-7241.

SEABOARD CONSTRUCTION LTD.
Spec and Contract Home Builders
Call 652-2578—478-5458

STEVE ROPER

FRED BASSET

TUMBLE WEED

250 HOUSES FOR SALE

WHITTOME'S
"DOWNTOWN BRANCH"
706 FORT ST. 388-4271

OPEN HOUSE
CHOICE SEAFRONT
5305 PARKER AVENUE
SATURDAY 1:30-4:30

Your dream come true. Waterfront, sandy beach, superb views, quiet area offers peace and tranquillity. Excellent, well built and spotless 5 room, basement home, radiates charm and hospitality. Owner leaving, must be sold. Only $38,800. RUTH LUKAITIS, 388-4271, 477-5306.

OPEN HOUSE
SATURDAY 1:30 - 4:30
998 WEST BURNSIDE

Driveway off Grange Rd. This VERY SPACIOUS HOME offers 1650 sq. ft. of living area, including 3 bedrooms, large entrance hall. 1½ baths; family room off kitchen. Situated on 2 lots. Excellent value at $26,900 with terms.

EXCLUSIVE WITH
JOHN BUNYAN
Bus. 388-4271 Res. 477-4513

OPEN HOUSE
MAPLE BEND RANCH
SATURDAY 1:30 - 4:30
525 WITTY'S BEACH ROAD

Just 100 yds. to walk to Witty's Beach. Over 3 acres with a year round creek. Ideal for horses. Ranch style bungalow 2 bedrooms, cozy fireplace in living room and completely ready for occupancy. Priced at $23,500. Terms available. Go out Metchosin Rd. to 525 Witty's Beach Rd.

RICK KINNIS
388-4271 479-1836

OPEN HOUSE
SAT. 1:30 to 4:30
4028 CUMBERLAND ROAD

A spotless bungalow, four bedrooms Only ten years old, good in-law accommodation in basement. Asking $25,800. Immediate Possession.

TED RADWAY
388-4271 477-6176

SIDE X SIDE DUPLEX
FULL PRICE $26,900

Brand new except for framing, each side containing 2 Bedrooms, spacious Living Room, Good Eating Area, Custom Kitchen Cupboards, good Closet Space. Ample use of Wall to Wall Carpeting. Separate Meters, Hot Water Tanks, Washer and Dryer Hook-ups
TRULY ANOTHER OF BUNYAN'S BETTER BUYS
Listed Exclusively With
JOHN BUNYAN
BUS. 388-4271 RES. 477-4513

CENTRAL SAANICH
TREED ½-ACRE LOT

— Deluxe
— 3 Large Bedrooms, 1 ensuite
— Living Room 18x19 - Stone F.P.
— Rich, red shag rug throughout
— Large Dining Room
— Full, high bsmt. and 2nd F.P.
— Sundeck and Dbl. Carport.
—Priced at $36,900.

RICK KINNIS
388-4271 479-1836

REYNOLDS PARK AREA

Neat retirement or small family home of 2 BRs. main floor, plus 1 down, good sized LR and 12x10 DR. Stucco exterior, full basement, drive-in garage, modern oil hot air heating. Deep lot, some fruit trees, very convenient to bus and just a few blocks to schools and shops. $23,500. Exclusive with Wilf Davis, 388-4271 or 658-5276.

J. H. Whittome & Co. Ltd.

OPEN HOUSE
2835 KIWANIS WAY
SAT. 1:30 TO 4:30

OUTSTANDING MODERN 3-BEDROOM HOME WITH IN-LAW SUITE. 2 REC. ROOMS. 2 BATHROOMS EASILY MAINTAINED LOT WITH AMPLE PARKING. ASKING $31,000. TO VIEW CALL J. P. CROW, MARLIN AGENCIES LTD. 598-4564.

OLDER HOUSE

Completely renewed inside, 3 bedrooms, family room, large kitchen, wall-to-wall carpets, nice yard, 3 blocks to school.
BUY DIRECT
GALAXY CONSTRUCTION
382-0438 386-6601

FOR SALE BY OWNER, 3-BEDROOM basement home. Drive-in garage, rumpus room. Ideal starter or retirement. 479-3526.

BY OWNER, UNIVERSITY AREA. 5 bedrooms, 3 years old. For information call 477-5033.

250 HOUSES FOR SALE

TOWN & COUNTRY REALTY LTD.
Town and Country Shopping Centre
3617 Douglas St.
382-7276 — 24 Hrs

1724 MORTIMER ST.

OPEN HOUSE
SAT., 2 - 5 P.M.
FEB. 20

Call ALLAN KLENMAN, 592-1121 for PRE-SHOWING. This is a modern 2-bedroom home. Spacious and immaculate. Full price $26,000. Can be financed easily. Call for details.

OPEN HOUSE
1453 Taunton St.
Sat. 1-4 P.M.

YOU ARE INVITED TO VIEW THIS DELIGHTFUL 3-BEDROOM HOME. NEW PANELLING, NEW KITCHEN COUNTERS AND BUILT-IN ELECTRIC RANGE, INSULATED. CLEAN ELECTRIC HEAT. FINANCING CAN BE ARRANGED. TRADES AND CASH DOWN PAYMENT CONSIDERED. REDUCED TO SELL AT $18,975. SEE IT INSIDE. CALL W. LUDLOW 382-7276. COURTESY TO ALL AGENTS.

ANSWER TO RETIREMENT OR FOR NEWLYWEDS

This bright, sparkling, spotless home has 2 bedrms., lovely kitchen, large living room and dining area. Full basement. All new "Harding" nylon wall to wall carpeting. At $21,500 we know of nothing comparable in comfort, appearance and location. YOU MUST see this one today. Phone B. RALPH OR J. T. (JIM) MILLS 382-7276

FAIRFIELD
NO-STEP

Close to the water and everything else. This immaculate 3 bedroom bungalow offers 1250 sq. ft. of gracious living "L" shaped living and dining room, delightful patio off the kitchen, 3 pce bathrm., large utility room, extra storage space. Greenhouse. Carport. 75x120 treed lot. All this and more for the asking price of $24,900. Existing 8 per cent financing. To view call J. L. (JOHN) GIFFON, 382-1553 or 382-7276.

QUALITY EXECUTIVE

University: 6 bedrooms, 3 bathrooms, sauna, rumpus, bar. All spacious and immaculate. Many extras. Full Price $64,950. Call for details. A. KLENMAN 592-1121.

COUNTRY ESTATE

Privacy and seclusion are yours on 9½ acres of beautiful view property. The LAND is devided into 5 separate lots, each valued at $12,000, and one containing a rustic 3 BEDROOM HOME, yet priced less than the total value of the land.

DON'T MISS THIS ONE!
Call: J. P. DUECK 382-7276.

FAIRFIELD
3 BEDROOMS

Spacious, modernized interior, 1,260 sq. ft., 30' living room, W.W. carpet, full size finished basement, garage, sundeck, large lot, plus many more features. $25,500. G. Devlin, 382-4144.
CONCORD REALTY LTD.
388-5471

EXCELLENT VALUE

Attractive, modern, open planned living and dining-room, parklike views, six rooms, full basement, double drive-in garage, two bathrooms, two fireplaces, utility off kitchen, real handy. A beautifully family home, reasonable taxes, choice area. $8500 will handle, price $32,700 — call
MARCONI REALTY 386-3941

TUFFREY and MILLS LTD.
Real Estate and Insurance
1119 Blanshard St.
386-7737

OPEN HOUSE !!
OPEN HOUSE !!
10408 Resthaven Drive, Sidney
FRI. 3-5 p.m. - Sat. 1-4:30

1514 sq. ft. up and down, tremendous potential! Possible duplex — Additional lot could be built on when sewered — asking $31,900. For prior viewing call Neva Pennie, 386-3585. Metropolitan Realty Ltd.

ONE ACRE

3 bedroom and den. Large living room, sep. dining, convenient kitchen with dinette. Rec. Room. Large storage area. 1½ baths. Immaculate throughout. F.P. $34,900. Terms. No Drive-bys or subs. To inspect please call, Lloyd Ellis, 656-8222, Island Homes Ltd.

OWNER. 3-BEDROOM SPLIT-level post and beam, Mt. Douglas area. Owner will finance up to $20,000. Furniture may be purchased separately. View by appointment. 477-3986.

250 HOUSES FOR SALE

NEWSTEAD REALTY LTD.
JUNCTION CENTRE
1637 FORT STREET 382-8117

OPEN HOUSE
SAT. 1:30 to 4:30
1210 WYCHBURY

New. 3 bedrooms, 14x20 living and 10x11 Dining room, all with hardwood floors. One and a half baths. Full high, daylight basement, rough-in for legal suite. $29,800. For viewing prior to Open House call
BEN PARENT
382-8117 or 382-5219

NEWSTEAD REALTY LTD.

FAIRFIELD

At a firm price of $21,900 you will have 1300 sq. ft. of living on one floor. Very appealing entrance, living room with fireplace, separate dining, two bedrooms, a modern kitchen with eating area. Full basement. The whole of this property is in immaculate condition.

BEN PARENT
382-8117 or 382-5219

NEWSTEAD REALTY LTD.

OAK BAY
FIVE BEDROOMS

Do you want location, space and a good price? Then view this older home but young in living. 1300 sq. ft. on main floor 13x15 living with F.P., 11x14 separate dining. Electric kitchen with utilities off. Good high basement, separate garage on a good size lot. At $25,900. Call:
BEN PARENT
382-8117 or 382-5219

NEWSTEAD REALTY LTD.

VICTORIA
$18,975

Want a home that is close to everything yet hidden away on a quiet dead-end street? This one has two bedrooms up and one on the main floor with living room and kitchen with nook. Low taxes, easy-care lot. Can be bought with low down payment.

J. G. McCORMACK
382-8117 or 479-6030

NEWSTEAD REALTY LTD.

NEW LISTING
SAXE POINT
FIVE BEDROOMS

First time on the market and chosen as the family home of the year. Sparkling with quality inside and out you'll find it located near the park among quality homes in Esquimalt

Long, low rancher style, with spacious foyer entrance, large LR, separate DR, bright 5 star kitchen for mother includes dishwasher, garburator, eating area, with well planned separate utility — carpeted stairs take you to an oversized family room plus rumpus room and bar.

Oversized double garage, plus trailer garage, still leaving a splendid, well planned and designed play and gym area — located close to beach, schools, bus and arena. Quality extras: drapes, curtains, rugs, etc. included — Flexible financing. A must see home.

$38,950

Call Mary Fraser now for your Appointment to View Your Family Dream Home.

382-8117 or 384-5604

OPEN HOUSE BY BUILDER
$27,750
7281 Chatwell Drive
(Off Stelly's Cross Road, Central Saanich)

1500 sq. ft. finished area, wall to wall carpet, 3 bedrooms, 2 bathrooms, double car port, sundeck. Sea glimpse, mountain view, ½ acre lot.

MUST BE SOLD
Open Sat. Feb. 20th, Sun., Feb. 21st.
1:30 to 4:30 daily. Phone 658-8507 for details.

BY BUILDER
OPEN HOUSE
Sat. and Sun., 20-21, 2-4 p.m.
4172 BRACKEN

3 bedrooms, 2 bathrooms, 2 fireplaces, high basement, for more comfortable living. Directions: Quadra — McBrian-Borden Bracken. Phone 477-3402. Ulysses Construction Ltd.

DRIVE BY 1221 PEARCE MODERN 3 BEDROOM BASEMENT HOME IN SAANICH. MUST BE SOLD. $21,900. YOUR TERMS. 479-1479.

250 HOUSES FOR SALE

NATIONAL
TRUST CO. LTD.

2 LOCATIONS TO SERVE YOU

DOWNTOWN
1280 Douglas

HILLSIDE SHOPPING CENTRE

SATURDAY
"OPEN HOUSE"
1:30 to 4:30
2829 WYNDEATT
OFF GORGE RD.

GIVE YOUR FAMILY A HOME Immaculate 3 bedrooms in the beautiful Gorge area. Living room has fireplace, separate dining room. Modern kitchen with breakfast area. Large rumpus room and small workshop. Drive-in garage. Shrubbed lot. Close to all amenities. Excellent value at $22,950. Call:

SYL SHUMKA
Off. 386-2961 anytime

EXQUISITE HOME WITH CHARM AND CHARACTER

SPACIOUS home of ELEGANCE, only MINUTES from downtown in an EXCLUSIVE area. A BEAUTIFUL home with inviting ENGLISH CHARM. Large entrance with wood and polished RED BRICK FINISH. This UNIQUE home has two levels with CARPETED spiral stairway, handmade ATTRACTIVE railing ESPECIALLY designed divider in LOVELY mahogany to assure PRIVACY and GOOD looks. EXTRAORDINARY inspiring living room with FLOOR TO CEILING windows offering a CHARMING VIEW of the TREED property, raised ARTISTICALLY designed fireplace separate WOOD BIN. SPACIOUS formal dining room with EXPOSED CEILING BEAMS and glass sliding door leading to large SUNDECK. METICULOUS planning is EVIDENT throughout this 4-bedroom home, plus a PANELLED DEN with lovely view. The SUPERB kitchen is of EXCELLENT taste and EXCEPTIONALLY well planned to SAVE STEPS with maximum EFFICIENCY. INTERCOM SYSTEM, indirect lighting and many SPECIAL FEATURES are part of this LOVELY HOME. SEPARATE entrance to MUD ROOM and 2-pce. POWDER ROOM. Two other bathrooms, UTILITY and SEWING room. ANTI-SLIP floor covering, wall-to-wall beautiful CARPETS, excellent WOOD FINISH, EXQUISITE fixtures, SPECIAL INSULATION, and LARGE storage space next to a TWO-CAR garage, with cement driveway. This home was built by a SUPERB CRAFTSMAN, who believes in QUALITY and DURABILITY. This home is PRICED BELOW replacement cost at.

$59,500

AND MUST BE SEEN TO BE APPRECIATED.

658-8681 Res. — 386-2961
(24 Hrs.)
W. G. MOORE

NOTHING TO DO!
JUST MOVE IN!

Where can you buy a two-bedroom home in mint condition featuring a large living room with fireplace — modern kitchen has a large sized eating area. Utility room on main floor. Extra sq. feet in basement. Ideal for Grandpa and Grandma or just marrieds. Close to transportation and shops. Asking $18,950. Ideal for CMHC. Call:

SYL SHUMKA
Off.: 386-2961 Anytime

YOUR HOME IS WORTH???
$$$$$

Are you wondering what your house is worth on today's market? I will be glad to evaluate it for you — if you wish I will go further — listing contract to sell your house will cost you nothing. Only when it sells do you pay commission for work accomplished. Please call anytime: L. C. KNIGHT 385-3435.
P. R. BROWN & SONS LTD.

ASKE Homes and Const.

OPEN HOUSE
6372, 6388 SUNNYSLOPE DR.
CENTRAL SAANICH
Thurs., Fri., Sun.
Feb. 18, 19, 21
2-4 p.m.

FEATURES: Seaview, shag carpets, separate dining room, 3-bedroom, full basement homes. To reach Sunnyslope Dr., Pat Bay Hwy., left on Tanner, right on Sunnyslope. Direct sales. Phone 388-9543.

PLAN TO BUILD NOW — YOUR LOT OR OURS. WE WILL HELP YOU PLAN. PINE HOME BUILDERS, 477-3081

250 HOUSES FOR SALE

S. S. C.

SWINERTON, STEWART CLARK, LTD.
1318 Blanshard Street
385-2481

OPEN HOUSE
OAK BAY BORDER
"OLD WORLD CHARMER"
1530 REDFERN ST.
SAT., 2 - 4 P.M.

If you are the type that doesn't like the newer "square boxes" and are looking for a home with "Character" please view this home, it features a lovely combined living rm and dining rm with fireplace, 3 very large bedrms . . . sparkling 4-pce. vanity bathroom. Modern electric kitchen. Oil heat, new wiring. THIS 1300 SQ. FT. RESIDENCE IS IN MINT CONDITION AT A FULL PRICE OF $21,900 For earlier viewing please call Dick James, 385-2481.

JAMES BAY
3 BEDROOMS
FULL BASEMENT
OIL HEAT
$16,900

Comfortable older home, located near shopping centre and bus, featuring cosy living rm. with fireplace, large sep. family dining rm. Modern electric kitchen, all new wiring, drive-in garage.

DICK JAMES — 385-2481

GORDON HEAD
$21,900

Immaculate two bedroom bungalow located on treed and easily maintained garden, corner lot. A retirement dream. Modern in every detail, has H.W. and F.P. in bright living room. Exceptionally bright kitchen with nook. Utility room and double garage. Includes — all drapes, fridge, stove, washer and dryer. You name your terms. See this today, move in tomorrow.

DOUG BOWEN — 385-2481

$10,900

Yes this is the full price. 2-bedroom bungalow partly furnished, needing decorating. Nice lot. Terms to be arranged.

DOUG BOWEN — 385-2481

SMALL FAMILY?
RETIRED?

Just listed and soon to be sold. Clean, well built 4 room bungalow with full basement, oil heat, drive-in garage and modern kitchen. James Bay area. Good terms or cash. Priced for a quick sale at only $13,500.

KEN WALTERS — 385-7820 Eve.
DIRK OKKER — 478-4501 Eve.

CO-OP SUITE
OAK BAY
NEW LISTING

Attractive suite just 1 block from the sea. Large bright living room which overlooks Windsor Park. Dinette, 2 bedrooms with wall-to-wall carpeting. Compact kitchen (range and new de luxe fridge included). Tiled bathroom Reasonable monthly assessment. Price $18,900.

MRS. ELLIOTT, 385-2481
or 592-8250

DRIVE BYS

1611 Denman, near Jubilee. 2 BR. basement cutie, plus lot. Good holding property. $15,950.

1675 Yale St., Oak Bay. 3 BR executive home. 1 yr. old. $34,500.

2616 Sooke Rd., Glen Lake. 7 yrs old, 4 BR plus 2nd unfinished house on ½ acre lot. $24,000.

BERT NEEDS, 385-2481

BUILDER'S SPECIAL OFFER

Lowest down payment. 9% interest. NHA. Ready for occupancy, non-replaceable homes in Gordon Head and in the city. 3 bedrooms, 1-1½ baths, carport, sundeck, high basement with R-I plumbing, fireplace, rumpus room, bedrooms, etc. NHBA house warranty. Full price $27,900 up. D.P. $1,400 up. M.P. $198 up, plus taxes.

Kasapi Construction Co. Ltd.
538 Dupplin Rd.
Phone 386-6191 anytime

NEW HOUSE

2 new NHA, basement homes avaible soon. Choose your colors now. Drive Glanford to Judah off new part of Raymond on a brand new street, Dunbar Crescent. These homes can be handled by a low down payment, spacious, with new 1½ baths. Beautiful basement. Compare this at only $27,900. Call Mr. MacFarlane, 386-7545, Res. 384-7677.
Island Homes Ltd.

250 HOUSES FOR SALE

BROADVIEW PROPERTIES
1039 Johnson St.
384-8001

OPEN HOUSE FRI.-SAT. 1-4
1440 DALLAS ROAD SEAVIEW
2-bedrm full basement stucco home, dining rm
STAN SAGE, 384-8001

OPEN HOUSE FRI.-SAT. 1-4
2923 ADYE ST. $25,900
Sooke Rd. to Mount View to Adye St., 3-bedroom new split-level stucco basement home, built by one of the better builders in Colwood.
JACK MAYBIE 478-4033

OPEN HOUSE
SAT. 1:30 to 4:30
83 CREASE AVE.
OFF TILLICUM

1350 sq. ft. of living area on main floor consisting of 3 bdrms, LR, large kitchen with oodles of cupboards, 4-pce Vanity bath, Utility W.D., sundeck.
PLUS
4th Bed. downstairs. A real dandy family home. Call 384-8001, $19,950 CMHC approved.

PAULINE BROOKES

OPEN HOUSE
SAT. 1:30-4:30
881 McADAM PLACE

How to get there — Admirals Rd. to Parkland Dr., ½ blk. up Parklands to McAdam. Fantastic sea and mountain view in excellent resident area. 3 bedrooms — master en-suite — L-shaped living room with feature Rock Wall fireplace and dining room with sundeck off. Spacious kitchen with eating area. Full 8' high basement, R.I. for extra bath, rec. room, 4th bedroom finished and 5th R.I. Call 384-8001.

JIM LOBB

OPEN HOUSE
1:30-4:30
9376 LOCHSIDE DRIVE
WATERVIEW

This custom-built gold medallion home is being offered on the market for the first time. LR 22x16, raised slate hearth fireplace, beamed ceiling, feature teak panelling and picture window overlooking the sea. Large ultra-modern kitchen, 5 bedrooms, fully developed basement, large rec room with fireplace. Master bedroom overlooking sea has en-suite plumbing. Third bathroom in the basement. Double carport. Many extras. 384-8001.

JESSIE McGRATH

A TRULY GOOD BUY

This very well built home in good area close to schools, bus and shopping. Two bedrooms up and one down. Also a completely self-contained suite with private entrance. A very clean home owned by a tradesman in the construction industry. Separate garage. All this for only $24,500. Call 384-8001.

BILL JENSEN or
TOM DUNCAN

BURNSIDE—18,500

Low down payment and move in tomorrow to this 3 BR split level dream home. Gold carpeting, deluxe kitchen, Arizona sandstone fireplace, en-suite plumbing, features you'd expect to find in only a high priced home. Phone quickly, the first person to see will be the buyer. Call BARBARA HUNT or JOYCE MILLER 384-8001.

V.L.A.
sell at $19,950.

Three bedroom family home 1380 sq. ft. of delightful living space featuring 2-piece ensuite, wrap-around sundeck, shake roof, double carport, fully developed, with two bedrooms down, large lot with lots of fruit trees. Wallto-wall throughout, try CMHC with $2,000 down payment. Priced to BILL PALFREY — 384-8001

Fairfield-Oak Bay
Pemberton Park—$33,500
French Provincial
RAY SMITH, 388-6957
Ultra modern kitchen
2 bathrooms
3 bedrooms and den
Wall to wall shag
Large family room
POSSIL
— POSSIBLE SUITE —
Extra parking
8½ mortgage

ROYAL TRUST
REAL ESTATE SALES DEPT.

FAIRFIELD

Old in years yet young with charm this lovely home is established in the South Fairfield district close to Beacon Hill Park, and was built in the era when homes were built to last. Recently reconditioned and redecorated at a cost of $5,000 to the present owners. This lovely family home consists of a Hall, Living room and dining room with beamed ceiling and open fireplace, large breakfast room, modernized kitchen, 1 bedroom, den and 4-pce. bathroom on the main floor. Three bright bedrooms up. Two-car separate garage. Full basement. Oil Heat.
Price $31,500

A. E. COLES, 388-4311
Evenings 592-3311

ROYAL TRUST CO.
Corner Government and View Street
Member Victoria Real Estate Board

B.C. LAND & INSURANCE AGENCY LTD.
"Serving B.C. Since 1863"
922 Government St. 388-5555

JAMES BAY

Close to the beach on San Jose. This completely redecorated 3-bedroom home with full basement and drive-in garage is ideally suited to the growing family There's nearly 1,300 sq. ft. on the one floor, has H.W. floors, fireplace, stove, fridge, drapes and carpet like new. Compare anywhere. PRICE only $21,400. Call WALLY HELLIESEN at 388-5555 to view.

TO CLOSE AN ESTATE
JAMES BAY, $15,000

Older 3-bdrm. non-basement house. LR and DR, 3-year-old OOM furnace, zoned apt. lot, 60x120. 338 St. James St.
384-4962 D. L. Macdonell 385-5595

LOOK AT THE VALUE OF THIS 4-bedroom home in the Gorge area.
—1 year old, carpet in entrance and hall. Oak in living room, dining room and bedrooms.
—Sundeck at rear.
—Rumpus area in basement.
—Semi-finished bath in basement with roughed-in toilet, vanity and shower.
—Utility room with double laundry tub and dryer vent.
—Drive-in garage.
—Beautifully landscaped, with apple and plum trees.
—Transportation, schools, shops and supermarkets, 1 block.
—Full price $23,500; first mortgage approximately $18,000 at $168 principal and interest per month. Down payment $5,500.
—Buy direct from owner, 388-9097, anytime.

BY OWNER

3 bedrooms, large living room and kitchen, oak-beam dining room, plus ground-level 2-bedroom suite. Double garage. Close to Willows School. Large corner lot, attractive grounds. Clear title. 592-0563.

ROSE HILL AGENCIES LTD.
Real Estate and Insurance
966 Hillside Ave. 388-6522

ESQUIMALT, 2-BEDROOM, NO-basement home, with attached garage. Large lot. $18,000. 382-3574.

250 HOUSES FOR SALE

WHITTOME'S
"ROYAL OAK BRANCH"
4336 West Saanich Rd., 479-1667

OPEN—OPEN—OPEN
VIEW SAT. 1:30-4:40
1738 GARNET

THIS UNIVERSITY AREA 3 BDRM FULL BSMT HOME WOULD BE IDEAL FOR THE YOUNG EXECUTIVE, UNIVERSITY PROFESSOR, ETC. 4TH BDRM. PLUS 2-PCE BATH DOWNSTAIRS. FENCED LOT WITH FRUIT TREES AND PORTABLE FILTERED SWIMMING POOL. LARGE LOW INTEREST NO TERM MTGE. MAY BE ASSUMED AND VENDOR WILL CARRY A BALANCE FOR A GOOD COVENANT. ASKING PRICE $29,900.
479-1667 or Res. 479-6648
BILL ANDERSON

BEST BUY
$16,500

This 2 Bedroom home is on sewer.
1—The Living room has hardwood floor and fireplace.
2—Kitchen has good eating area.
3—Part basement has new furnace.
4—Fenced lot has separate garage.
Call: Ernie Lee for viewing Res. 658-5447 or 479-1667 (24 hrs.)

COUNTRY SECLUSION
OVER 2 ACRES

This rural hideway in Saanich will suit the retired or the young family wanting peaceful living. The three bedroom home provides city conveniences. Would you like to keep a horse? Priced to sell at $28,900. Price to sell at $28,900.
Call:
Art Lawrence 479-2317 Don Anderson 388-5685
Office 479-1667 (24 hrs.)

NEARLY NEW HOME
ESTABLISHED AREA

Close to everything, on a quiet street in Victoria near Oak Bay. Three bedrooms plus office or den and recreation room. Attractive appearance on easy care lot. Low asking price of $30,400. To view call:
Don Anderson 388-5658 Art Lawrence 479-2317
Office 479-1667 (24 hrs.)

MAXI BARGAIN
MINI COST

$16,500 buys this 1200 sq. ft. of living area on the Victoria West-Esquimalt border. Nearly new oil furnace in full, high basement with gravel floor. Two large bedrooms, closed, heated sunporch could provide additional sleeping area. Present offers to:
Don Anderson 388-5685 Art Lawrence 479-2317
Office 479-1667 (24 hrs.)

EXECUTIVE HOME
SECLUSION
QUALITY

New — $35,000 — choice of materials and expert workmanship set this Deep Cove area home apart. Minimal exterior maintenance on the home and easy care .9 acre lot are outstanding features. The exterior must be seen to be appreciated. The layout would make it ideal for the buyer requiring an in-law suite with a separate entrance. For exclusive viewing call:
Art Lawrence 479-2317 Don Anderson 388-5685
Office 479-1667 (24 hrs.)

SWAN LAKE AREA

Lovely home and garden offering 1200 sq. feet of modern living on the main floor, and full basement with rec. room, bedr. and plumbing. Garden with fruit trees, guest cottage, greenhouse, fish pond and sep. garage. A well-kept home in a convenient location.
$22,500
EDITH GUTEMAR
479-1667 Off. Res. 479-5627

J. H. Whittome & Co. Ltd.

BROWN BROS. ON BLANSHARD
385-8771 ANYTIME

OPEN HOUSE
240 STORMONT RD.
SAT., FEB. 20
1:30 to 5:00

Do you like the country setting? View Royal offers you this plus all amenities of the city. Four miles from town you will find: A fully redecorated 3-bedroom with basement home; featuring panelled living room with fireplace, patio, fenced yard and a view of Mt. Baker. This home is siutated on a large landscaped lot amongst fruit trees and evergreens. For $19,700, this is an excellent holding property. KLAUS OELKER, 385-8771 (anytime).

OPEN HOUSE
1732 BAY ST.
REDUCED PRICE
SAT., FEB. 20
2 - 4:30 P.M.

Ideal starter or retirement, living room, large dining room, elec. kitchen, new bathroom, two bedrooms, OOM heat, small lot. Good terms. Reduced to $14,350. CEC PEARCE, 385-8771 (anytime.)

M. P. TELLIER SECURITIES LTD.

$18,900
JAMES BAY

2-bedroom bungalow, Very good condition. Excellent starter or retirement. Call BERNIE LeDUC at 386-1214.

DRIVE BY
1241 HAULTAIN

3-bedroom bungalow. No steps. Very good condition. Small 5% 1st mortgage. To view call BERNIE LeDUC at 386-1214 or 386-3975, evenings.

DRIVE BY
2766 ASQUITH

2-bedroom bungalow. 1100 sq. ft. Very good condition. Many extras. Try $5,000 down. For more details call BERNIE LeDUC at 386-1214 or 386-3975 evenings.

M. P. TELLIER SECURITIES LTD.
912 DOUGLAS ST.

GORDON HEAD—$31,900
THREE BEDROOMS
FAMILY ORIENTATED

FOR MOTHER — a long kitchen with TWICE as many cabinets as most homes, a built-in dishwasher and dual oven, slide out element Tappan range with hood; separate utility room in basement. FOR CHILDREN — schools nearby sundeck, post and beam recreation room with fireplace. FOR DAD — minimal ground maintenance, two separated garages, storage room and washroom in lower level (basement fully developed); well maintained home and quality constructed; with FLEXIBLE FINANCING to suit. Three blocks from Shelbourne.

BRENT EWING
(Res. 386-1097)
CONCORD REALTY LTD.
514 Fort 388-5471

CORDOVA BAY, BY BUILDER, nice little 3-bedroom (non-basement) home on large 80'x120' lot, overlooking the Straits, just one week from completion. A LOVELY SPOT!! $1,550 down, $190 per month. $22,950 full price. Owner, 478-5548.

EST. 1933

BOORMAN

INVESTMENT CO. LTD.

OPEN HOUSE
3170 SOMERSET ST.
SAT. 2 - 4:30

Neat, attractive, 2-bedroom stucco bungalow with nicely landscaped grounds in a very desirable residential area. Oak floors throughout, dining room, attractive living room with metal fireplace on slate hearth. Laundry room and utility shed.
$18,000
386-7521 JOHN D. BOSDET 479-3916

OPEN SATURDAY
1:30 to 4:30
2935 AYDE RD.
(Off Mountview in Colwood)

This is such tremendous value it won't wait to be finished so I am going to be there Saturday to tell you about what you can't see yet! Over 1,300 sq. ft., 3 bedrooms, 3 bathrooms, deck, carport, stone and stucco, shake roof, stone fireplace, feature wall, oyster vanities, Crestwood cabinets! JUST A SUPER BUY AT $24,750. Phone PHIL SIMPSON at 386-7521 anytime.

OPEN HOUSE
SAT. 1-5 P.M.
2214 McCOY ROAD
(Off Gordon Head Road)

Delightfully different three or four bedroom home. Many extra features to delight the buyer, raised hearth stone fireplace and beamed ceiling in living room. Come and see this delightful home priced to sell at $29,950 with excellent terms. STAN CORNISH 386-7521 anytime or 592-6079 (Res.)

CORDOVA BAY

Exceptional opportunity to purchase this cute, cosy, 4-room cottage on a large view site in a rapidly expanding residential area. Close to sea, schools etc. Quiet street, no through traffic, shady trees. Ideal for beginning or retiring.
$12,500
386-7521 JOHN D. BOSDET 479-3916

ESQUIMALT

Cozy 4-bedroom home, large family kitchen, 6' basement, nice high location with fenced back yard. Near Naden, schools and transportation.
A LOT OF ACCOMMODATION FOR ONLY $17,900.
MRS. TOVE BARLOW 386-7521

$21,900
CHARACTER, CHARM

Old brick and stucco exterior on this old home in new condition. Leaded glass bay window in front. Modern kitchen, 3 Bedrms. and hideaway in attic. Full basement with garage. Small but well treed lot in Victoria. This is by far the best I've seen this year. You should see it, too. (Phone) JOHN PROSSER, 386-7521. This can't last.

FIRST TIME ADVERTISED
$27,500

Don't hesitate to see this two-year-old home which offers 1368 sq. ft. Extra large L.R. and D.R. En suite plumbing, three bedrooms, full basement ready to develop and very attractive financing. For all particulars call:
IAN A. BOORMAN at 386-7521
1111 Government St.

KER & STEPHENSON LIMITED
680 Broughton Street
Across from Eaton's Carpark
385-3411 DAY or NIGHT

TWO OPEN HOUSES
NEW HOMES, 1:30-4:30
60 MARLER DRIVE

These two new homes are just being completed. Large lots with good views. Apple trees on one lot. Large living rooms, master bedrooms etc. Wall to wall carpet throughout with arch fireplaces in living room. First turn to the right off Trans Canada at Highland Rd. Good value for these new homes at only $23,500. For prior viewing please call
385-3411 JIM WEST 592-3703

LOW DOWN PAYMENT
1330 SQ. FEET
CLOVERDALE DISTRICT

A three-bedroom family home with basement. Large living and dining room has wall-to-wall shag carpet. Renovated inside. Kitchen has eating nook, built-in eating nook. A good buy for this comfortable home with low down payment on asking price of $16,900.
JIM WEST
385-3411 592-3703

SEA VIEWS
ONE ACRE
METCHOSIN

A lovely cottage situated on a secluded lot to give you peace and quiet. Living room is 23x14 with a brick fireplace. Circular driveway, well treed, both carport and garage. An exclusive listing priced to sell at only $21,700 with taxes of only $155 per year gross.
JOHN PINCHBACK
385-3411 479-3039

TRI-PLEX
Low down payment possible. One house . . . one duplex, $25,00 Ph. H. Bitterman, 385-3411.

OAK BAY EXCLUSIVE

First time offered. This charming 2-storey, 2000 sq. ft. home exudes warmth and comfort as only Oak Bay homes can. Situated on a large Dble. lot near Windsor Park and beach. The home features 2-3 bedrooms, living and dining rooms both with fireplaces, study or office, dining area, bright modern kitchen with built-ins. Hot water heat, 2½ baths, patio, Dble. garage and adjoining workshop. The home has been completely redecorated inside and out to exacting detail by owner-contractor. If you are looking for something extra in a home you should view this one. The price is $46,500 and please no drive-bys at owners request.
KEN HENDERSON
385-9741 382-6794
J. A. Henderson Realty Ltd.

OPEN HOUSE
SAT. 1:30-5 P.M.
HIGH GORGE
49 LOGAN STREET
SIX ROOMS
FULL BASEMENT
PRICE SLASHED

See this brand new bungalow. "L" plan living room and dining room. Cabinet kitchen with dining area 3 bedrooms, all good size. Vanity bathroom. Full daylight basement. OOM heat. Dr-in garage. Very pleasant treed lot, ornamental and fruit trees. But come and see for yourselves. Trades, terms, mortgage paper considered, and look price slashed to $25,950. Mr. Drew in attendance. 386-3585, Res. 592-0927. Metropolitan Realty Ltd.

OPEN HOUSES
CENTRAL SAANICH
1-4 SATURDAY
FOUR GRAND
HUCKER BUILT HOMES
$27,900 to $28,900

3 bedrooms, 1½ baths, oil heated, hot water, sundeck Panoramic views. Out Pat Bay Highway, turn right at Keatings X Rd., turn left at Styan Road. Low down payment.
BILL FELTON in attendance.
383-4124 or 479-4936
Park Pacific Investments Ltd.

LANGFORD AREA
LOW DOWN PAYMENT
BRAND NEW

3 bedrooms, trade-ins considered, full basement, immediate possession.
also
Only 1- year old, can be bought like rent. Langford area. August Construction, 384-1711 or 478-1983.

250 HOUSES FOR SALE

"Complete Real Estate Service Across Canada"

MONTREAL TRUST

1057 Fort Street 386-2111
Sidney — 656-3924

OPEN HOUSE
OAK BAY
2500 MOWAT
SAT., 1:30-4:30 P.M.

Owner transfered — must sell their beautiful home. Ideal for the garden enthusiast, lovely lot beautifully landscaped — small greenhouse. Cosy living room with fireplace, large cabinet electric kitchen, 2 spacious bedrooms. George Blackburn and Ron MacDonald, 386-2111.

OPEN HOUSE
2550 MUSGRAVE
SAT., 1:30-4:30 P.M.

Immaculate OAK BAY HOME in PREFERRED POSITION close to everything. Living, separate dining and two bedrooms on main. Two more rooms at lower level. Sundeck and carport with side lane and TRAILER PARKING. Realistic price of $26,200. Prior viewing by appt. 386-2111 BILL TYSON 477-4437.

OPEN HOUSE
3938 MARJEAN
SAT., 1:30-4:30 P.M.

Transfer forces sale of this luxury executive home, created with dignity and charm for family living. Floor plan includes 4 bedrooms, den, 2 bathrooms (5 pce. ensuite) and rumpus room. Tastefully landscaped with shrubs and rocks completes the setting at $39,900, $22,900 Mtge. 8% per cent. For previewing by appointment please call: 386-2111 D. BECKNER 598-1391.

OPEN HOUSE
SAT., 1:30-4:30 P.M.
860 BRETT
SWAN LAKE
(With Extra Lot, $27,900)

Lovely 3-bedroom family home with full basement. Cosy living room with fireplace. Spacious kitchen with beautiful new cabinets. Easy financing.
Ron Mac Donald — Bud Forbes 386-2111

OPEN HOUSE
SAT., 1:30-4:30 P.M.
2885 QUEENSTON AVE.
LOWER LANDSDOWNE

One owner family home in immaculate condition. 13 years new. Lovely L-shape living room large rec room. Asking $26,950. and dining room. 3 bedrooms plus
Cliff Gay 386-2111
Owner leaving B.C., reduced

OPEN HOUSE
SAT., 1:30-4:30 P.M.
2860 KNOTTY PINE RD.

$2400 to sell. Well built 2 year, 3 bedroom family home. Full, high basement, set up for suite. Sundeck. Close to schools and stores on quiet street. Now asking $23,500.
386-2111 ART PEAKER 477-3957

FAIRFIELD
BEAUTIFULLY REMODELLED

Stucco home, brick fireplace. Hardwood floors. Separate dining room, 4 bedrooms, full basement, close to schools, park and downtown. Excellent financing available. Price $23,900.
386-2111 D. BECKNER 598-1391

OAKLANDS, $14,900

White stucco, no step bungalow, located on Scott St., 2-bedrooms, living room with fireplace. Good starter or retirement.
386-2111 D. BECKNER 598-1391

MT. TOLMIE, $30,900

Five bedrooms including two in the well developed basement of this seven year old home. Two bathrooms, rumpus room etc. Quiet no-thru street near bus, shopping, schools and University. First time on market since new. Sound about right for your family?
CLIFF GAY or ART PEAKER
592-4633 477-3957

N P
O R
R I
Y & C
B E
ASSOCIATES LTD.
1314 Quadra St. 385-2458

OPEN HOUSE
SAT. 2-5:30 P.M.
628 BROOKLEIGH RD.
ELK LAKE

NEARLY 8 ACRES. Cleared areas plus magnificently wooded areas with nature trials, ideal for man or horse. Modern 3-bedroom, full basement bungalow. 2 fireplaces, 2 bathrooms, workshop, the double garage is very special. $15,000 down Call Dar Garside, 385-2458.

RETIRED COUPLES
SPECIAL
OAK BAY BORDER

Just what the doctor ordered—no steps—no work. An attractive little 18-year-old, two-bedroom home. Stucco exterior. Clean as a whistle. Clear title. Owner will carry substantial balance on open agreement of sale, on approved credit. Good value here at only $16,900. Don Bacon, 385-2458.

RETIREMENT SPECIAL

Situated near Oak Bay Border. 2 bedrms, large living room and kitchen. Oak floors. Full basement, approx. 1,000 sq. ft. of living space. Asking price $17,900. Call Ted Chartres, 385-2458.

ROCKHEIGHTS
$29,900

Lovely three bedroom full basement home, 16'x32' living-dining room, 16'x32' rec room, beautiful landscaped large lot. One-owner home first time on the market. For further information and appts to view just call
CONNIE REYNOLDS
385-2458 or 592-3006

LUXURY EXECUTIVE
HOME

4 bedrooms — 3 bathrooms — family room. All rooms spacious. Quality built on a secluded lot in Broadmead. $46,000. Call Glen McGregor 385-2458, Res. 477-3675.

RETIREMENT SPECIAL

The perfect house for the easy life of retirement. 2 bdrms. Fully landscaped lot near transportation and shopping, on a quiet street in the Shelbourne area. Call Glen McGregor 385-2458, Res. 477-3675.

HOMES
HOMES
HOMES

2 LARGE LOTS LEFT IN PRE-PAID SERVICED AREA. CHOOSE A PLAN TO SUIT YOU. CHOOSE YOUR OWN COLORS, AND EXTERIORS.

ONLY
9¼ PER CENT

NHA APPROVED MORTGAGE STARTING AT $19,900 FULL PRICE. ALL LEGAL FEES AND INSURANCE COSTS INCLUDED. COMPARE QUALITY AND PRICE BEFORE BUYING.

HOMES ON DISPLAY
DAILY 2-5 P.M.

Turn right off Pat Bay Highway, one mile north of Sidney turnoff to Ardwell Ave.

PHONE 385-6211
anytime

Engineered Homes Limited
21 Cadillac Ave.

! ! BUILD ! !
For safe, DEPENDABLE, trouble-free building see VICTORIA CONSTRUCTION. We design and arrange financing . . . on your lot or ours. MANY YEARS OF PROVEN EXPERIENCE. Trades and owner participation considered. Call us and discuss your needs — no obligation. Phone 388-6601, 477-5252.

250 HOUSES FOR SALE

MEARS
WHYTE
GOWER

2188 OAK BAY AVE.
OAK BAY VILLAGE
598-3321

OPEN HOUSES
SAT., 2-4

1. 3515 CARDIFF PLACE
(Oak Bay University Area)
Just listed and one of the best values we have come across in this desirable area. Contemporary styling — partly post and beam. Living room, dining room — patio doors leading to garden. Lovely kitchen with built-ins and nook. Split-level to 3 bedrooms. Master bedroom en suite. Few steps down to rumpus room, 4th bedroom and additional 2-pce. bathroom. All this at a price of only $42,000. For prior appts. to view, please call D. G. WHYTE or A. F. GOWER, 598-3321.

2. 3823 REDWOOD
CHARACTER NO STEP RESIDENCE located in the prime UVic area of Oak Bay. Consists of 2 bedrooms with 1½ baths. Living room, dining room, kitchen and utility room plus an extra large family room or den all on one floor with easy access to patio facing the sun. Good quality materials throughout and of excellent design. Excellent value at $39,500. For prior appts. please call B. E. JEFFERY, 598-3321.

3. 2056 GRANITE
Close to the Village in Oak Bay just off the Avenue: Spacious 3-bedroom bungalow with extra large living room and separate dining room. Modern kitchen. Ask for terms here. Full price $24,900. For prior appts. please call R. REYNOLDS, 598-3321.

OAK BAY NORTH
3 BEDROOMS
$34,500
Walk to University from this attractive home containing a lovely, large, living room, L-shape dining room, three good size bedrooms, family size kitchen with built-in range and oven. Basement. Carport. For further details and appointment to view, please call S. W. SPAVEN, 598-3321.

$23,900
140 HOMER RD.
Try your terms on this attractive lowset 3-BEDROOM bungalow on a high lot with nice view, lovely shrubs give partial seclusion. Close to transportation, shopping and schools. IMMEDIATE POSSESSION. For further information and appointment to view, please call C. E. BROCK, 598-3321.

OAK BAY
WINDSOR RD.
Exceptionally neat small family home of 3 full bedrooms, separate dining room and living room with fireplace. This very charming and completely immaculate home has wall-to-wall carpets throughout the main floor which contains the master bedroom and the two other bedrooms are upstairs away from the main living area. There is a full basement with nicely finished recreation room, laundry room and drive-in garage. All this so handy to Windsor Park for only $27,500. JACK MEARS, 598-3321.

BE FIRST WITH
A. B. C.
A. BERNARD & CO. LTD.
Fort and Broad 384-9335

OPEN HOUSE
SAT. 1:30 - 4:30
4460 SHOREWAY

UNSURPASSED SEAVIEW
GORDON HEAD

Sweeping sea view from the large picture windows. (The beach is across the street.) Living room dining room and three bedrooms all beautifully carpeted, includes all natural tone drapes. Patio off kitchen. Well landscaped gardens. Large 7¼% mortgage can be assumed. Must be seen to appreciate. Asking $37,500, but open for offers. Mr. Todd, 384-9335 or Res. 385-7838.

OPEN HOUSE
1732 KINGS ROAD
THURS, FRI. 6-8:30 p.m.
SAT. 2-4:30 p.m.

SIMPSONS-SEARS
3 BEDROOMS

Attractive home with character. On quiet street. Close to all amenities. Spacious living room with fireplace. Cheerful kitchen with eating area. Large utility plmbd. W-D. Large lot. Good Storage. OOM heat. Fully financed. Easy terms. Mrs. Parsons, 384-9335.

CITY TRUST
CITY TRUST
CITY TRUST
1306 DOUGLAS ST.
383-4141

GONZALES FAIRFIELD
4 BEDROOMS
$23,950
Exceptionally well-built family semi-bungalow situated in excellent residential area. Attractive entrance-thru hall, spacious living room with fireplace, guest size separate dining room (both with oak floors). Cabinet electric kitchen (fridge and stove included), 2 bedrooms and 4-pce. Pembroke bath down. Concealed stairway to 2 bedrooms and bright sewing room upstairs. Full basement, oil hot water heating and drive-in garage. Lovely garden lot with lawns and fruit trees. Financing arranged — shown by appt.
GEORGE THORNELOE—383-4141

SHELBOURNE PLAZA
OIL HOT WATER HEAT
Early possession to this lovely retirement bunalow. Living room and fireplace, 2 BRs, cabinet electric kitchen, Pembroke bathroom and utility room. Full Price $17,900. Terms. Shown by appointment.
GEORGE THORNELOE—383-4141

CEDAR HILL
3 BRS. — $22,500
Solidly built family bungalow in good residential area. Spacious living room with fireplace, large electric cabinet kitchen. Full high basement, OOM heating. Close to bus. To view call
GEORGE THORNELOE—383-4141

UNIVERSAL BUILDERS

!!! YOU'RE INVITED !!!

TO COME AND SEE OUR "VOLKSWAGEN" HOUSE!!

OPEN DAILY
7 P.M. - 10 P.M.
UNDER FLOODLIGHTS

A magic floor plan that will amaze you with what we have done in 1,070 square feet!! And de luxe too, with wall-to-wall carpet in living room and halls, raised hearth slate fireplace, vanity bathroom, even a concrete driveway included in the price of

$20,950

WITH TERMS AS LOW AS

$1,050 DOWN
$171 PER MONTH

So, if you are househunting, jump in the car this very evening and drive out to

2813 Sooke Rd.

Just about half mile past Happy Valley Road, in the popular Glen Lake area. Mr. Jones in attendance to answer your questions. Phone 478-5548.

UNIVERSAL BUILDERS

BY OWNER, $24,500. IMMACULate home. 1416 Fairfield Rd., 384-7703.

250 HOUSES FOR SALE

MAYFAIR
REALTY
LTD.
WOODWARD'S MAYFAIR CENTRE
3158 Douglas St. 386-2955

OPEN HOUSE OPEN
DRIVE OUT TODAY TO
4478 ANNETTE, AT END OF LONGACRE, ANYTIME FROM 1:30-4:30. ONLY IF YOU NEED OR WANT A LARGE BEAUTIFUL NEW HOME OF NINE ROOMS! THIS IS TODAY'S BEST BUY AT $36,500 JOHN RUSSELL, 386-2955 OR 592-3248 TO VIEW ANYTIME.

OPEN HOUSE
FRI., SAT.
1:30 - 4:30
1484 EDGEWARE RD.
(Near Simpsons-Sears)
LOW DOWN PAYMENT
A spotless bungalow. 2 bedrooms, large electric kitchen, living room with fireplace, new bathroom. Quiet street. Only $17,900 full price. LOU BLOOMFIELD, 386-2955 or 592-6418.

OPEN HOUSES
CHAN PLACE
FRI., SAT., 1:30 to 4:30
(Off Sooke Rd., past Glen Lake Some of the finest houses on the market today — prices starting at $23,800. New Hucker and Krahn homes — 3 bedrooms, living room with fireplace, separate dining room, room for development in basement. For prior viewing, call STAN JAMES or ALF PORCHER, 386-2955.

FAIRBURN PLACE
GORDON HEAD
SURPRISING! The view that can be had from the COMPLETED REC. ROOM in this 3 bedroom bungalow!! There's a den or 4th bedroom and 2 pce. toilet and drive-in garage too, and it's ALL IMMACULATE. The L-shaped living and dining has No. 1 long oak floors, raised hearth fireplace and sundeck, and the kitchen has an eating space too. $16,900 MTGE. $156 PIT—at 7% DUE 1992. Full Price $30,900. ALF PORCHER, 386-2955.

TIRED OF STEPS??
TRADE YOUR HOME!! for this 1500 sq. ft., 3-bedroom (master ensuite) RANCHER! The living-dining rooms are 33x15 with a DIVIDING FIREPLACE to be enjoyed either side, sliding glass doors to a Japanese garden with fishpond and evergreens and WALL-TO-WALL over OAK. GOOD BUYING AT $27,900, with EARLY POSSESSION POSSIBLE. ALF PORCHER, 386-2955.

SPLIT LEVEL
$25,900
Ready about May 1st. Within 6½ mile circle, 1231 sq. ft. Three bedrooms. Floor-to-ceiling fireplace separating living room from kitchen and dining room. 16-ft carport and driveway. Please call GEORGE WALL, 386-2955 or 478-5681.

TRUST CANADA PERMANENT TRUST
TRUST
CANADA PERMANENT
"WE TRADE HOMES"

OPEN HOUSE
SATURDAY 1:30 to 4:30
639 Monterey (OAK BAY)
New 4 bedroom, living room, split-level home on large treed lot. This is a lovely buy. $32,900. EMIL IZIK.

OPEN HOUSE
SAT. 2:00 TO 4:00 P.M.
3322 CEDAR HILL ROAD
$22,500 FULL PRICE
Three bedrooms, full basement, price includes dishwasher. High, bright home, good existing mortgage at 7¼%. Gray Laite, 592-3524 or 386-1361.

$24,500 FULL PRICE
Room for everyone here. 1 bedroom on main and 3 up. Beautiful living and dining rooms, large family kitchen with convenient pantry. Well located in Victoria between Selkirk and Craigflower. GRAY LAITE, 592-3524 or 386-1361.

HILLSIDE - QUADRA AREA
SPOTLESS FAMILY HOME
3 bedrooms plus 1 down. Large family-size kitchen for that togetherness, and living room designed for relaxation. Full bsmt. Priced at only $17,900. Will sell quickly — see it today! HARRY WOOD, 386-1361 or 592-2647.

$22,750 ONLY
Less than 3 years old. Cathedral entrance, hardwood floors, attractive fireplace. Three bedrooms on main floor and two bedrooms, rec. room and second bathroom in high basement. MR. DOBSON, 658-5676 or 386-1361.

THIS IS A MUST TO SEE!!
If you are looking for a large 4-bedroom home or a home for an in-law suite, this is your answer. Utility, large rumpus room, storage or workshop room, sundeck off dining room, carport. Close to public and Catholic school, close to transportation and shops. P. J. SNOW, 386-1361.

BIG PRICE REDUCTION!!
ASKING PRICE $23,950
Lovely large 2-bedroom home with room for future development. Close to public and separate schools, transportation and shops. Reduced by $1,000!! P. J. SNOW, 386-1361.

J. A. HENDERSON
REALTY LTD.
385-9741 ANYTIME
WE BUY, SELL AND TRADE

FAIRFIELD
1 BLK FROM SEA
Lovely 3 B.R. no-step bungalow, 17 yrs. young. Sep. DR., LR with F.P., H.W. floors, kitchen with eating area, ample storage. Try your down payment. Asking $23,500. Financing can be arranged. Please call,
JACK PARKER
385-9741 382-4364

BIGGER VALUE,
MORE QUALITY
Todays best buy in Central Saanich. Compare these features — 22 ft. LR. with fireplace, lge. DR, 3 bedrm's, 14 ft. master en-suite, all in quality shag, louvered closet doors, big modern kitchen, 4 pc. bath, sundeck, shake roof, full basm't with fireplace, laundry, lge. space for development, carport, all set high on a beautiful treed lot. 1350 sq. ft. at only $31,900.
STAN TRONT
385-9741 477-2829

VIEW ROYAL — Ideal for retired couple — in meticulous condition both inside and out. Good sized living room and bedroom, plus a nice kitchen with eating area. Utility off kitchen, also 3 pc. bath with pembroke tub. Separate garage and workshop. House completely re-plumbed. Lovely garden, new black top driveway. Priced to sell at $15,900. Call anytime.
BOB GIBSON
385-9741 658-5153

NO MONEY DOWN
Low monthly payments. Purchase a one- or two-bedroom Condominium Apartment. For Complete details call Boultbee, Sweet Realty Limited, 737 Fort Street, 388-5561 anytime.

RETIREMENT
BUNGALOW
NR. SIMPSONS-SEARS
Cozy living rm. with fireplace, two nice size bedrms., spacious cab. kit. 3-pc. bathrm. Sep. garage and workshop. Hot water heating. No steps. Excellent condition. Price $17,500. Phone—
C. H. HOLLAND REAL ESTATE
620 VIEW, 385-0824 or 592-0619

250 HOUSES FOR SALE

P.
R.
B.
P. R. BROWN & SONS LTD.
The PEOPLE to SEE are P.R.B.
762 Fort St. 385-3435 (24 hrs.)

—P.R.B.—

OPEN HOUSE
3163 PEARKES RD.
(Turn right off Laren Off Metchosin Rd.)
SAT., FEB. 20th
1 TO 4 P.M.
Nearly new, 3 bedroom, spacious home with two finished rooms in high basement. Lovely carpeting in most rooms. Knotty pine dream kitchen. Close to all schools.
Price $29,900
Mrs. Hartt in Attendance
385-3435 anytime

—P.R.B.—

OPEN HOUSE
869 DARWIN AVE.
SAT. 1:30 - 4:30 p.m.
ASKING $20,500
18x15 living room with fireplace, 2 large bedrooms, roomy kitchen with dining area. Rec room in the full basement. Carport for your car. Open to offers. Built in 1954.
TED HUEBNER, 385-3435

—P.R.B.—

WILLOWS - UPLANDS
AREA
NEAR BEACH
In beautiful condition, this 3 or 4-bedroom bungalow, in one of the most desirable areas of Oak Bay features a spacious living room, dining room and 3 bedrooms on the main and a self-contained in-law suite down. There is still room to develop and a large separate garage with work shop area. Don't hesitate to call and don't miss this most comfortable home with hot water heat, reasonable taxes and treed garden area. Reasonably priced at $31,900. C. Warren 385-3435 or 384-9798.

—P.R.B.—

VIEW ROYAL
3 BEDROOMS
Situated on a large, well landscaped lot, on a quiet street just two blocks from the sea. Has large kitchen with eating area, living room with fireplace, separate garage. Full basement, new heating and wiring. Price $21,900. Call F. Marshall, 385-3435.

—P.R.B.—

P. R. Brown and Sons Ltd.
762 Fort Street
385-3435

FOR YOUR PERUSAL

1. OUTSTANDING TRADITIONAL TUDOR. Broadmead Estates. Just two years old. This beautiful family home was featured in the VICTORIA ART GALLERY TOUR of fine homes in 1970. 2700 sq. ft. of gracious living space, character and charm. BUILT BY VICTORIA'S SPECIALIST IN AUTHENTIC BRITISH HOMES, with Tudor motif throughout. FOUR BEDROOMS, 2 full bathrooms, powder room, beamed-ceiling den with fireplace, large living room with fireplace, formal dining room, compact dream kitchen with spacious separate nook, handy utility room (3 steps from kitchen on same level), large separate studio lounge. Lovely landscaped lot with Douglas firs. Full price $65,000. Call ROBERT YOUNG, 383-4124 anytime.

2. PRIME OF GORDON HEAD. 3 bedrooms, 1340 sq. ft., full high basement. This handsome home is located on a 75x142 landscaped lot, (with fruit trees) on a fully improved prestige crescent, close to all schools and handy to University. The 21x16 living room features a friendly floor-to-ceiling fireplace and has sliding doors to enclosed patio. Separate formal dining room 13x11. WALL-TO-WALL through entrance hall, LR and DR. Bright knotty pine cabinet electric kitchen, featuring BUILT-IN TAPPAN RANGE AND OVEN, eating area, and sliding doors to SECOND PATIO. The three bedrooms are all on the main floor (Master en suite). de luxe 4-pce. vanity bathroom. The full high cement basement has a separate ROUGHED-IN rumpus room with fireplace and space for additional rooms. Wired and plumbed for W-D. Just 8 years old. Cedar shingle roof. RARE VALUE HERE AT $32,900. For appointment to view call ROBERT YOUNG 383-4124 anytime.

3. COLWOOD. New 3-bedroom, full basement, some 1½ bathrooms. ONLY $23,900 to $24,900. NOW UNDER CONSTRUCTION so you can choose between WALL-TO-WALL or HARDWOOD FLOORS. Our houses in this area have been selling rapidly, in some cases before completion, so if you are looking for something in this price range, IN YOUR OWN INTEREST call ROBERT YOUNG, 383-4124 anytime.

4. CENTRAL SAANICH. BRAND NEW HUCKER HOMES. $27,500 to $28,500. Check these homes and compare them for value. 3 bedrooms, 1½ baths, full high cement basement roughed-in for additional rooms and plumbing. Nice views. Expensive oil HW tank heater. I'm enthused, and if you are shopping in this price range, you will be too. Call ROBERT YOUNG 383-4124 anytime.
Park Pacific Investments Ltd.

OAK BAY SPECIAL

1—UNIQUE, HISTORIC, ARTISTS COTTAGE. South Oak Bay near Beach Drive, Sea, Park, etc. A small charming home in a special setting ideal for a single artistic person or a couple who appreciate something cosy with character. Lovely little garden — with additional land in lawn — 2 small bedrooms, bright kitchen, lovely living — dining room with fireplace, large 4-piece bath. Offered for sale for the first time in 22 years — with historical significance at the firm price of $21,200. View only by appointment to bona fide buyer — No tours. Call J. B. Young, 658-8594 or 383-4124 anytime.
PARK PACIFIC
INVESTMENTS LTD.

DIRECT FROM BUILDER
New, 2-storey, 4-bedroom French Provincial with basement. Fully developed lot on sewer. An elegant home in 10-mile Point area. Trades accepted. 592-0662.

W. J. LINDSAY LTD.
Royal Oak Shopping Centre
479-7111 658-4040
Real Estate — Insurance

BY BUILDER — 2291 ARBUTUS. Colonial 5-bedroom, 3 full baths, $45,500.
4461 Arsens, off Paul's Terrace ocean view. French Provincial, 3 bed., 2 baths, full basement, $46,000. 477-3728.

MARDON HOMES LTD.
New high-quality homes on your lot or one supplied by us from only $14,900. Please phone Bruce 592-0995.

OLD SHACK (UNLIVABLE) ON 45x139 lot, might be okay for storage, near Holland and Hastings. $396 down, $75 per month. $3,950 F.P. 478-4411

BRAND NEW, 4-BEDROOM executive home, in Oak Bay, close to University. $53,000. By builder. 592-2744.

COLWOOD, 3-ROOM HOUSE, ALSO 3-bedroom mobile double wide home. 24x48 on 1½ acres of beautiful land. 478-2816.

250 HOUSES FOR SALE

WESTERN HOMES LTD.
817 FORT ST.

ESQUIMALT
1006 DUNSMUIR
Immaculate 2-bedroom, stucco bungalow with full basement. OOM heat and extra bedroom. Renovated and decorated Pem. tiled bathroom and a large bright kitchen. Try your down payment. A real buy (on terms) at $17,900. Mr. Frank Fantillo, 382-2157, res. 382-5811.

JUBILEE AREA
Dandy, three-bedroom, could be four, older home in excellent condition. Full high basement, new wiring, OOM heat, fireplace. Situated on a dead-end quiet street, makes this an ideal family home. This one is well worth checking at the asking price of $18,500. L. Skinner, 382-2157, eves. 477-6783.

200' WATERFRONT
FAIRY TALE HOME
ARDMORE DRIVE
It's unique and excitingly different, located on beautiful Ardmore Drive and offers complete seclusion and terrific water views from every room. Architect designed, custom built, 2 brs plus den — 2 bathrooms. Radiant heat. Sep. guest bungalow. Swim at the front door of your own "Shangri La". Many more details gladly given, $85,000. Mr. J. James, 382-2157, eves. 598-3204.

ESQUIMALT-PARKLANDS
Long, low Rancher — secluded behind mature ornamental trees on a good sized lot. Four bedrooms, 18-ft. LR with FP and oak floor, 4-pce. Pem. bath. Real spacious all elec. cab. kitchen with bar and large dining area. Owner leaving town. Not many like this around at $22,900. 382-2157, eves. 598-3204, John James.

SOUTH OAK BAY
FALKLAND AREA
SECLUDED LOCATION
MODERN HOME
100 PER CENT WALL-TO-WALL
3 BEDROOMS
1,320 square feet of gracious living, situated on a medium-sized secluded lot with fruit trees, shrubs, rockeries. Easily-kept garden. Two blocks from the sea in exclusive area. Large living room, small den, 2 large twin-sized bedrooms. Full dining room. Beautiful kitchen with over-size dining area. Sundeck off rear. Every room wall-to-wall carpeted. Full high basement with extra bedroom. Utility room wired for washer and dryer. Oil-O-matic heat. Garage for 2 cars. Patio. Excellent condition inside and out. Some financing can be arranged at the full price of $29,900. Call John James, 382-2157; eves. 598-3204.

ISLAND HOMES LTD.
2504 Douglas St. 386-7545

MUST SELL!
OPEN HOUSE
NEW BARGAIN
2062 HAIDEY TERRACE
SAT. 2-5 P.M.
DRIVE STELLY'S X RD., OFF CHATWELL. De luxe Tudor type new 3-bedrm., full bsmt., spacious and lovely. Shake roof, dble. carport. Hey! Only one-third acre treed lot (100x150) Dogwood, and all contractor says, "move it!" Reduced to only $27,900. Low down will handle. Call Mr. MacFarlane, 386-7545, anytime.

SACRED HEART AREA
2-BEDRM AND SUITE
2 FULL BATHS
ONLY $21,500
This absolutely immaculate bungalow has a charming living rm with fireplace, 16 ft. kitchen with lovely dinette area, a large master bedrm, second bedroom and 4-pce bath on main floor. Full bsmt has an above ground in-law suite with combination liv. rm. and kitchen, bedrm and its own 4-pce bath. Existing mtge only 8 per cent interest. Ph. Morris Lund, 386-7545.

COLWOOD
EXECUTIVE HOME
PLUS DE LUXE SUITE
Only 2 years old and situated on beautifully treed lot. Liv. rm. has stunning white rock fireplace with richly panelled feature wall running thru to din. rm., both with W.W. carpet. Spacious bright kitchen with built-in range and oven, master bedrm. is 14x16 with own 2-pce bath. Down is a terrific suite with sep. entrance of approx. 1000 sq. ft. consisting of built-in range and oven and 2 bedrms. Would easily rent $175-195 per mo., only $36,900. Ph. Morris Lund, 386-7545.

COLWOOD
4 BEDRMS AND DEN
PLUS SEWING RM.
CONSIDER TRADE
De luxe 8-yr-old home of nearly 2000 sq. ft. in lovely area of new homes. Delightful liv. rm. with feature fireplace extending full width of rm, formal dining rm. with dble. sliding glass doors to patio, 4-star kitchen with lots of cabinets and counter space, sep. utility plbd. for W. and D., 4 choice bedrms plus sewing rm. up all with WW carpet and 5-pce. bath with dble. basins. Cement pad for boat or trailer and close to schools. Absolute steal at $31,500 with 8 per cent mtge. Ph. Morris Lund, 386-7545 anytime.

GARDNER REALTY LTD.
899 FORT STREET
385-7721

FAIRFIELD
CLOSE TO THE SEA
Beautiful 2-bedroom full basement stucco bungalow. Large living room with fireplace and feature wall, big dining room. Light and roomy kitchen with lots of working space, 4-pce. bath. Extra room in basement can be third bedroom or den. Drive-in garage. This lovely spacious home has a new furnace, updated wiring and all copper plumbing. Attractively priced at $22,900 with good financing. For appointment to view call:
MAURICE BARLTROP
385-7721 384-4554

THE BEST IN SIDNEY
Located in a choice residential area. 1500 sq. ft. on main floor consisting of large L.R. with wall-to-wall carpet, floor to ceiling feature fireplace and bay window, a large dining room, family size kitchen and three big bedrooms. A fourth completely finished bedroom downstairs as well as full utility area. Roughed-in rumpus room with F.P., roughed-in sauna, 3 pce. bath and drive-in garage. 75x180 ft. lot. Some seaview from sundeck. Asking price $32,900 with excellent terms.
MAURICE BARLTROP
385-7721 384-4554

ESQUIMALT
2 BEDROOMS
BSMT. WITH BDRM.
$17,900
Clean and neat white stucco home with 20 ft. living room and fireplace. Spacious kitchen, 4-pce. tiled bathroom, 2 bedrooms plus third in high basement.
MAURICE BARLTROP
385-7721 384-4554
385-7721 CLIFF SALMOND 477-3626

TWO STEPS
OAK BAY BORDER
$19,900
Are steps a problem to you? This cute and clean 2-bedroom white bungalow with green shutters could be the answer. Indirect vallance lighting in living room with fireplace gives a homey effect. Double S-S sinks in bright kitchen with dining area. Separate garage with large workshop, stone patio, dozens of roses and shrubs are yours in this select neighborhood.
385-7721 CLIFF SALMOND 477-3626

CENTRALLY LOCATED
On quiet street 3-Bdr. family home. Basement, O-O-Matic heat, clear title, easy terms could be arranged to right party on low asking price $17,200.
MRS. O. ZACHARY 592-2265
P. G. JACKSON LTD. 388-6658

FOR SALE BY OWNER, 2 BEDroom basement home. Drive-in garage, rumpus room. Ideal starter or retirement. 479-3526.

PRIVATE, SIDNEY, 5 BEDROOMS, fireplace, in-law suite, good financing (6%). Executive. Two baths. $7,000 down. 592-0355. Evenings.

250 HOUSES FOR SALE

F
N
CABELDU
T
D
1212 BROAD STREET
383-7174

OPEN FOR
YOUR INSPECTION
921 Easter Avenue
2-4 P.M.
4 Bedrm, full bsmt, family home. Banquet sized, remodelled kitchen and much more. See this today.

OPEN HOUSE
SAT., 1:30 - 4:30
4743 CARLOS PLACE
—Off Cordova Bay Rd.
—Truly professional home
—3 large bedrooms
2 floor-to-ceiling fireplaces
—2 complete bathrooms
—Priced at $47,500
—Colin Munro, 383-7174

YOUR OWN
PRIVATE PARK
2 new homes to be built on these LARGE ½ ACRE TREED Lots on LANDS END ROAD.
1. Rustic split level beauty with, STONE VENEER WIW, EN-SUITE PLUMBING and much more.
2. Our ever popular COUNTRY SQUIRE, 3 LARGE BEDROOMS, EN-SUITE PLUMBING WIW, covered walkway. These homes should be finished by June. Priced at $29,400 and $31,500.
TRADES CONSIDERED
COLIN MUNRO

D.F.H.
F.
H. D. F. HANLEY
AGENCIES
Oakland Branch
3021 Shakespeare
388-4294 d.
F.
D.F.H.

ONCE IN AWHILE . . .
ONE IN A MILLION
!!OPEN HOUSE!!
Like an exceptionally fine violin among the ordinary, we offer a truly PREMIER home outstanding from others presently available. Here is your invitation to examine this home of exceptional QUALITY. LUXURIOUS accommodation and architectural INTEGRITY are magnificently combined with the wood-like site, preserving the natural BEAUTY of the surroundings. Be your own judge of the VALUE here. Open Saturday 2:00-4:30 p.m. — Asking $57,900 — in Broadmead at 961 Kentwood. For a private showing call
JOHN E. THOMSON
or JIM TYLER
388-4294

—D.F.H.—
(Oakland)

OPEN HOUSE
SATURDAY
FEBRUARY 20
1:00 - 4:00 P.M.
1076 HOLMES ST.
3 Bdrm home
redecorated
$22,900
Low down payment
SALESMAN IN ATTENDANCE

—D.F.H.—
(Oakland)

C. G. HEISTERMAN & CO. LTD.
1121 Blanshard St. 383-4161

OPEN HOUSE
SAT. 1:30 - 4:30
883 ROYAL OAK AVE.
½ ACRE
4 BEDROOMS
$29,500
A most attractive home of post and beam construction. Unusual living room, sliding glass doors from dining room onto sundeck. 3 bedrooms on main floor, 5-pc. bath. Nearly completed recreation room, bedroom and 2-pc. bath on lower level. Wall-to-wall carpet throughout main floor. For prior appointment to view call Mrs. Edith Britt, 383-4161, res. 592-2360.

BEAUTIFUL BRENTWOOD
MODERN FAMILY HOME
DOUBLE PLUMBING
No air pollution here for the growing family. This 6-year-old bungalow stands on a large high 75'x200' lot, a short stroll down to the water. The house consists of 15'x18' LR with FP, DR 11'x9'. 3 BRs, 4-pce. vanity bath. Bright charming kitchen. Enclosed sundeck for summer living. Full high basement, full panelled recreation room. Attached garage. Immaculate inside and out. Full price $24,950. Stuart Crickmay, 383-4161, res. 385-3170.

253 COUNTRY HOMES and PROPERTIES

2 ACRES — $24,300
2 BEDROOMS
Within the 5 mile circle, a part treed property on a quiet road with a lovely view. A smaller well built, well maintained, full basement home with fireplace. Copper piping, wiring, furnace and hot water supply all new. The spring flowers are coming and soon there will be a profusion of blooming bulbs. You will have 20 fruit trees, small fruits and buildings for animals all ready for your use. A paved drive, good fencing and 4 separate paddocks combine with lots of water from a new jet pump making this a highly desirable property close to town.
GRAY LORENZEN 652-1038
Malahat Realty Ltd. 743-5525

COUNTRY HOME
1.12 ACRES
Within 6 miles of the city centre. Contemporary 2-bedroom home in West Saanich. Beautifully decorated with a 20x15 living room and 12x10 dining room. Modern kitchen and a full high basement with fireplace and space for development. A nice setting on a rural road. Price $25,750 with terms if required.
J. P. H. EVANS
385-3435 or 477-4452
P. R. Brown & Sons Ltd.

BRENTWOOD
PROPERTIES
Your Brentwood Bay Realtors for properties and insurance.
652-1141

PRIVATE SALE, BEAUTIFULLY decorated, quiet country home, 2 bedrooms (plus 1 in basement). 1.6 acres. Open House Fri., Sat., Sun., 2-6. 5266 Old West Saanich Rd. Phone 479-3730.

SAANICH
PENINSULA PROPERTIES LTD.
For All Real Estate Requirements
Box 1235, Sidney, B.C. 656-4000

SIDNEY REALTY LTD.
656-3928
Real Estate — Insurance
Serving the Saanich Peninsula.

3 BEDROOM HOME ON 7 ACRES, Sooke Rd. 642-3517.

Trim with Leather

Crochet a cozy, crunchy, loop-stitch hat quickly to go with town, sport clothes.

Leather look is tops now! Trim fashionable beret with mock leather band, pillbox with bow. Use jiffy wool, big hook. Pat. 818: fits all sizes.

Fifty Cents in coins (no stamps, please) for each pattern — add 15 cents for each pattern for first-class mailing and special handling to Laura Wheeler, care of The Daily Colonist, Needlecraft Dept., 60 Front St. West, Toronto, Ont. Print plainly Pattern Number, your Name and Address.

New 1971 Needlecraft Catalog — what's happening in knits, crochet, quilts, fashions, embroidery. Free patterns. 50c.

New! Complete Instant Gift Book — over 100 gifts! All occasions, ages. Crochet, paint, tie dye, decoupage, knit, sew, quilt, more! $1.00.

Complete Afghan Book — $1.00 "16 Jiffy Rugs" Book. 60c.

Book of 12 Prize Afghans. 60c.

Quilt Book 1 — 16 patterns. 60c.

Museum Quilt Book 2 — patterns for 12 superb quilts. 60c.

Book 3. "Quilts for Today's Living." 15 patterns. 60c.

Sleeks Inches Off

Diagonal bands shape a dramatic, new close-to-the-body cling that sleeks inches off waist, hips. Have bands and scarf in same or contrast color.

Printed Pattern 9443: New Misses' Sizes 8, 10, 12, 14, 16, 18. Size 12 (bust 34) takes 2 yards 39-inch fabric.

Seventy-five cents (75c) in coins (no stamps, please) for each pattern — add 15 cents for each pattern for first-class mailing and special handling. Print plainly Size, Name, Address and Style Number.

Send order to Marian Martin, care of The Daily Colonist, Pattern Dept., 60 Front St., West, Toronto, Ont.

Swing into Spring! New, New Pattern Catalogue has separates, jumpsuits, slimming shapes, free pattern coupon. 50c.

Instant sewing book sew today, wear tomorrow. $1.

Instant Fashion Book — Hundreds of fashion facts. $1.

253 COUNTRY HOMES and PROPERTIES

COUNTRY BEAUTY
6050 PAT BAY HI-WAY
—5 beautiful view acres
—Lovely family home
—Renting cottage
—Asking $62,500

CENTRAL SAANICH
LOVELY VALLEY VIEW
—½ acre
—5 bedrooms
—3 bathrooms
—2500 sq. ft. finished
—2 fireplaces
—Wonderful family home
—Close to schools
—Mostly broadloom
—$36,500, excellent terms
—Colin Munro
—F. N. Cabeldu Ltd., 383-7174

SIDNEY
OPEN HOUSE
SAT., 1:30-4:30
10214 RESTHAVEN DR.
Transfer of owner accounts for the sale of this immaculate three-bedroom bungalow built two years ago, fenced back yard, near the sea, midway between elementary and high schools, also on bus line. Reasonably priced at $22,950. All realtors welcome.
MR. PERODEAU will be in attendance
656-3924 656-4525
2419 Beacon Ave.
MONTREAL TRUST
SIDNEY BRANCH

COUNTRY ACRES
East Sooke — 3 acres grass and trees, charming 3-bedroom home in idyllic setting.
$36,500
384-8126 DESMOND HOLMES

SHAWNIGAN LAKE
9.5 acres
Beautiful country estate close to Boys' School, 6-year-old Panabode home with 1,300 sq. ft. of living area. 2-horse stable with tack room and storage space for hay. Riding ring and corral. Fully fenced property with stream.
Price $43,000
For appointments to view or further information please call—
384-8126 TED PARTRIDGE 592-3451
PEMBERTON, HOLMES LTD.

LAKEFRONT ESTATE
One of the nicest properties on southern Vancouver Island just 3 miles from Duncan on municipal water system. 6.35 acres sloping gently to over 600 ft. of cleared lakefrontage. Pasture for horses or beef. An abundance of fruit trees and shrubs. A large tudor style home of character in excellent condition, containing a large living room, dining room, den, sunroom, kitchen and 4 bedrooms, 4 bathrooms. Full basement with recreation room, hobby room and laundry facilities. Oil fired hot water heat. Garage, small barn and outbuildings. A distinctive home of character in a beautiful setting. Price $65,000. On terms. Can be viewed by appointment only with Mr. J. SWEENEY, J. H. Whittome & CO. LIMITED, Duncan. Phone 746-6161. Evenings 746-4884.

BE FIRST WITH
A. B. C.
A. BERNARD & CO. LTD.
Fort and Broad 384-9335

COBBLE HILL
MUST SELL
EXCELLENT BUY
Owner moving shortly. 1½-yr-old (1352 sq. ft.), 7-room well built family home on ½ acre. Finished rumpus room in partly finished basement. Plumbing for 2nd bathroom, plus OOM heating. Price reduced to
$20,500
H. Vaupel, 384-9335 — 382-5339 res.

SOLID SPLIT-LEVEL
Most attractive 4-bedroom home in Sidney. Only 2 blocks from town centre. Panelled living room, modern step-saver kitchen, partial seaview, separate garage and carport. Concrete patio, all on 2 lots. $28,500.
656-1154 MR. ELWELL 477-3988
GORDON HULME LTD., SIDNEY

DE LUXE SIDE-BY-SIDE DUPLEX on half an acre lot, over 1,600 sq. ft. of living space here. Sundecks, lots of parking and working space. Ideal for family with in-laws. See it today with MR. DOBSON, 658-5676.
CANADA PERMANENT TRUST CO.
386-1361

256 WATERFRONT PROPERTIES

OAK BAY
This exceptional, 3-bedroom character home with over 160' water frontage has 180 degrees of unsurpassed sea and mountain views from every room. Features include: 24'x16' liv. rm. with fireplace, 15'x12' dining-rm. with access to 22'x13' concrete sundeck, two 4-pc. baths, a unique 2-storey entrance hall. Modern kitchen, sep double garage. $73,500. Exclusive. 386-9558 res.
DOUG DICKIE
Dickie Agencies Ltd., 382-4312

WATERFRONT
SUNNY EXPOSURE
Your own private beach with fishing and boating at the door of this lovely newer bungalow. Contains 2 bdrms on main floor, plus one in high bsmt. Stone fireplace in living rm., dining rm. overlooking the water, wall-to-wall rugs throughout. Utility rm. on main floor. Asking $36,900 full price with terms. For further information or to inspect, please call Lloyd Ellis, 386-7545, Res. 658-8222.
Island Homes Ltd.

FLORENCE LAKE
Good terms available on this lovely lot by the lake. Locate your mobile home now or collect rent from present mobile homeowner while you plan your new home. Septic tank installed, water and hydro on the lot. Asking $6,500 full price.
C. E. BROCK 598-3321
Mears, Whyte & Gower Ltd.

WATERFRONT
50 Ft. WATERFRONT in BRENTWOOD BAY, 2 bedrooms in large really well built main house, 2 bedrooms in separate cottage. Small boat dock. An EXCELLENT BUY at
$42,500
384-8126 DESMOND HOLMES
PEMBERTON, HOLMES LTD.

SATURNA ISLAND
120' PRIVATE BEACH
And ¾ acre with a new all-year bungalow with a full base. and 4 bedrms. Wall-to-wall in living and dining rms., Saturna is here to stay. Invest now? $30,000. Dar Garside, 385-2458, Byron Price & Associates Ltd.

DOLPHIN BEACH ESTATES
MAGNIFICENT WATERFRONT
AND VIEW LOTS
DOLPHIN AGENCIES LTD.
P.O. BOX 398, PARKSVILLE
PHONE 248-6156

DENMAN HORNBY
WATERFRONT
Seaview lots and acreage from $3,000. Modern property development. 813 Fort. 382-7522

OAK BAY, ALMOST WATERfront, beautiful seaview, modern house on large lot. $25,900. By owner. 477-3730.

SOOKE—3.79 ACS., 235' waterfront, beautiful building site, $32,900. Mrs. Fraser, Block Bros. 477-1841 or 477-1411.

WATERFRONT HOME, PRIVATE sale, Cordova Bay. 386-3071 or 477-3552.

LAKEFRONT LOT, FORK LAKE, by owner. Best offer. 647-5573.

Cowichan 'Threat' Alarms Horticulturalist:

Healthy Life, N-Plant Don't Mix

By ELIZABETH DUNN

CROFTON — Horticulturalist and health food writer John Tobe, 64, who moved to Vancouver Island from the east because he considered it the ideal place to live, may soon be seeking healthier pastures.

The former nurseryman said in an interview this week he will be forced to move away with his wife and four children if plans go through to build a nuclear power station in the Cowichan Valley.

He said he will move to either Ecuador or Australia.

"I don't want to leave Canada as I am very happy here, but if the atomic plant is put on the Island I will leave — not so much for my own health as I am too old for the cumulative effects to be felt, but rather on general principle."

The Cowichan area is currently being considered as a possible sight for the proposed nuclear power plant for B.C. The effects of thermal pollution are also being investigated.

Tobe, a member of the British Horticultural Society, is currently writing his 20th book on organic foods.

This one, he said, has been in the making for 25 years. It will be called Security and Five Acres and is intended as a survival manual in this pollution-threatened age.

"Our whole way of life is endangered, and I am saying in this book that we must prepare for chaos even if it never comes."

The book suggests, as the first step towards survival, each individual buying one acre of land — the amount of land, Tobe feels, needed to feed one person adequately.

"I am interested in the individual protecting himself and his family," he said.

"My biggest regret is that I didn't know the facts about food 25 years ago that I know now."

Through his books and lectures, Tobe aims at reaching the youth of North America.

"I tell the kids that their parents will live to be 50 or 60, but that they never will if they continue to eat the foods that their parents have fed them."

Tobey scoffed at the idea of the perfect diet.

"Any man who claims that he knows what man's proper diet should be is both a fool and a liar."

Instead, Tobe advocates a diet made up largely of vegetables, grains, fruits and nuts in their original form. Surprisingly, he does not list these foods among his favorites.

Indian Fishermen Win Special Boat Licences

VANCOUVER (CP) — Indian owners of fishing boats are being given an opportunity to remain outside of a federal program aimed at trimming the west coast salmon-fishing fleet.

The federal fisheries department announced Thursday that Indian fishboat owners will be able to pay $10 for a special Indian licence.

This licence will be the same as a licence for a Class A vessel, under the government's buy-back program, except for the right to sell the boat to the government.

A Class A licence costs $100 to $400, depending on vessel size.

Vessels with the special Indian licences, sold to non-Indians or companies, would revert to Class B status unless the new owners paid the Class A fees for the years the vessels were exempted.

Class B licences also are $10, but they can only be renewed over a 10-year period.

Any of Them Could Die

NANAIMO — Six young persons in Nanaimo have received medical treatment that was reported since the weekend because of bad drug trips, and "any one of them could have died," Mayor Frank Ney said Thursday.

"These kids are playing Russian roulette, and they don't realize it," he said.

"Children between 13 and 15 years old are taking capsules. they can buy for two-and-a-half dollars, and these capsules can be lethal. These kids have no assurance as to the strength of the drug in the capsules.

"Some have never tried the stuff before. To a large degree they are innocent young kids who get talked into it and don't realize the dangers."

Ney

. . . Russian roulette

The MLA urged parents to sit down with their children and thoroughly warn them of the dangers of buying illicit chemical drugs that can cause death or permanent brain damage.

He said Attorney General Leslie Peterson has asked for a complete report from RCMP headquarters in Ottawa about the possibility of obtaining extra police to enforce drug laws in the area and to ask the RCMP about the advisability of involving police officers in drug education programs in schools.

"We are a comparatively naive society so far as drugs are concerned," Ney said, and he talked about the difficulty in stamping out drug traffic.

"You take one trafficker out of circulation and another walks in."

He said it is also "discouraging" that even the experts cannot agree on the effects of marijuana.

"It would be wise to steer clear of opinions on the matter until more evidence is made public."

Ney said he found it difficult to believe reports of teachers saying there is nothing wrong with the use of marijuana.

"It would be very irresponsible of them if it is true," he said.

Ney was commenting on an inquest Wednesday night which decided Michael William Place, 21, of Wellington died of an overdose of drugs.

Big Producer

Dogwood Generation Glow, a Gold Medal cow, owned and bred by P. B. Hoole and Sons of Victoria, has been issued a Lifetime Production Award Certificate by the Canadian Jersey Cattle Club. She has produced 66,092 pounds of milk and 4,004 pounds of fat in 5 lactations.

256 WATERFRONT PROPERTIES

TALK ABOUT A VIEW!!
Secluded Waterfront
$48,500
This one is breath-taking ... Over an acre of waterfront offered for the first time. Attractive three-bedroom home — large living room with fireplace, family size dining room with glass doors opening to a wrap-around sundeck, providing panoramic sea views. Cabinet electric kitchen with breakfast nook. Master bedroom fitted with rich wall to wall carpet. Four and three-piece bathrooms. Beautifully panelled rec room with fireplace and built-in bar. Auto. oil heat — double carport — covered patio with barbecue. Attractively landscaped with shrubs and trees. Excellent terms. NO DRIVE-BY'S PLEASE. To View, please phone
DON CLARK
388-5451 (24 hrs.)
477-8076 Res.
NATIONAL TRUST

Waterfront
OVERLOOKING THE BLUE PACIFIC
AT POINT NO POINT
OWNER SAYS SELL THIS magnificent view 1.5 acre lot with an exceptionally well built new home. All the amenities of city living, including drapes, rugs, fridge and stove. PRICED ORIGINALLY at $37,500 but owner in Winnipeg says, sell at $26,500. Phone J. T. (JIM) MILLS, 382-7276 (24 Hrs.)
TOWN & COUNTRY REALTY

PEMBERTON HOLMES LTD.
384-8126
1. Comfortable cottage on 1.75 acres looking south onto Saanich Inlet. $36,500
2. 4 Bedroom full basement home on 325 feet of secluded waterfront $60,000
3. Two waterfront lots on secluded West Arm of Shawnigan Lake $7,750 and $7,500
4. A number of beautifully treed waterfront lots on Hornby Island priced from $5850 depending on frontage.
Write or phone for brochure and prospectus.
656-4293 J. P. BELL
652-2324 J. H. G. BOVEY

OPEN HOUSE
WATERFRONT SPECIAL
$26,500
OPEN HOUSE
2 P.M. - 4 P.M.
SAT. FEB. 20
Location—POINT NO POINT
Reduced from $37,500 to $26,500
Overlooking blue Pacific
Includes new stove, fridge, drapes and rugs
All city amenities
Your Host J. T. (JIM) MILLS
Phone 382-7276
OWNER SAYS SELL
Town and Country Realty Ltd.

WATERFRONT ESTATE
18 Beautiful, secluded acres with approx. 2,000 ft. of seafront. Withing the 5-mile circle. About ¼ landscaped balance in timber. Older home of little comparage value. This is the most desirable parcel of land on the market today.
Priced at only $15,000 P. Ac.
Full Price $270,000
S. W. ANDERSON LTD.
384-8328 Res. 382-8917

MURRAY DRIVE
SEE 2886 MURRAY DRIVE
Beautiful. Sloping lawn to water. 3 bdrms, 2 baths, 2 garages. Sechusion. Call Mr. Grant McFarlane, 386-7545 or 386-8093. Island Homes Ltd.

PRIME WATERFRONT HOME, Ten Mile Point. 477-3252.

260 CONDOMINIUMS FOR SALE

NOW IS THE TIME
To move into this delightful two-bedroom suite in Oak Bay's finest, best-located condominium building. Truly an outstanding unit that will captivate the most discriminating. Don't be too late. Act now. Offered at $33,000. View at anytime by calling:
J. C. (Cliff) GAY
386-2111 592-2633
Montreal Trust, 1057 Fort

NOW IS THE TIME
To move into this delightful two-bedroom suite in Oak Bay's finest, best-located condominium building. Truly an outstanding unit that will captivate the most discriminating. Don't be too late. Act now. Offered at $33,000. View at anytime by calling:
J. C. (Cliff) GAY
386-2111 592-4633
Montreal Trust, 1057 Fort

LAMPSON COURT
$500 DOWN
3-bedroom Townhouses. Monthly payments to qualified applicants lower than rent. Phone:
Mr. Waring 382-2159

263 GARAGES FOR SALE, RENT OR WANTED

WANTED: GARAGE FOR BOAT, year round rental. Reasonable. 383-6508.

265 HOUSES WANTED TO BUY

GUARANTEED!
If your home is $18,000 or less and is suitable for rental or renovation my client will buy it for cash to you. Now.
IRENE DALZIEL—388-6231
or 384-8692 AFTER 5 P.M.
ISLAND PACIFIC REALTY

COLWOOD METCHOSIN AREA
Require 3 bedrooms, full basement, landscaped, and mortgage of 9% or lower. Please call GEORGE WALL, Mayfair Realty Ltd., 386-2955 or 478-5681.

THREE BEDROOM HOME WITH Possible two more up or down. Require ample grounds for three or four cars, pets and a growing family. Brentwood area. Up to $25,000. Call
OLIVE KER 477-1841
Block Bros. 592-4450

WANTED: FURNISHED OR UNFURNISHED HOUSES for investor client, preferably under $30,000. Quick service, no obligation. F. SHERWOOD or DON LAYMAN, 388-3231 anytime. Block Bros. Realty Ltd.

I WILL BUY YOUR 2 OR 3 BEDroom home immediately for cash if it's suitable for rental purposes. For fast action call my agent J. ROGERS at BLOCK BROS. REALTY anytime, 386-3231.

UPLANDS
Wanted: modern roomy home with ample grounds in $65,000-$80,000 range. No extended listing required. Please contact J. P. Bell, 656-4293, Pemberton Holmes, 384-8126.

URGENTLY NEEDED FOR CASH client. 2 or 3-bedroom home, close to transportation up to $25,000. Mrs. Johnston or Mrs. Wallace, 385-8794 or 477-9403.
Clarke & Wallace Realty Ltd.

HAVE CASH CLIENT LOOKING for 2 or 3-bedroom home from $18,000-$24,000, please contact MR. DYER, 384-8001, anytime. Broadview Properties Ltd.

UPLANDS 10 MILE POINT Cadboro Bay, Deep Cove, Ardmore districts, wanted to buy entertainment home. Victoria Press Box 308.

2 OR 3 BEDROOM HOUSE WITH basement, in reasonably good district, up to $20,000. 479-2095, after 6.

PLASTERER WANTS ANY HOUSE to repair. Have cash. Phone Phil Strut, 383-0867, Quadra Realty Ltd. 385-1431.

CLIENT REQUIRES 2 OR 3-BDRM. house in Oak Bay or Fairfield. M. Braithwaite, 384-9305, Res. 592-0638. Financial Survey Ltd.

265 HOUSES WANTED TO BUY

CHARMAN PACIFIC REALTY LTD.
WANTED IN SOUTH OAK BAY
Two cash buyers need 2-bedroom, basement homes. Must have large lots, up to $30,000 cash
and
Retired folks are my business. Buying or selling. I need good homes in Fairfield and Oak Bay. Up to $25,000. Phyllis Wheldon, office — 385-9765, residence, 386-2308.

WANTED
WATERFRONT PROPERTY
Have clients for waterfront properties in Esquimalt, Saxe Point area and between Cordova and Oak Bays. If you are considering the sale of your waterfront property please contact BILL HORAN 477-1267, BILL BATES, 478-6968.
D. F. Hanley Agencies Ltd.
385-7761 24 hrs.

JUNE POSSESSION
$35-$40,000 BRACKET
ALL CASH AVAILABLE
A 2 or 3-bedroom sea view home with 2 baths (1 can be 2-Pce. and shower) and extra accommodation (not a full suite) for in-law. High Cordova Bay to Ten Mile Point, Cadboro Bay, etc. Preferred. Replies treated in confidence.
STUART SIMPSON
PEMBERTON, HOLMES LTD.
Off. 384-8126 Res. 598-4056

PRIVATE. OLDER 2 OR 3-BEDroom home for cash. 383-5986.

268 LISTINGS WANTED

BE FIRST WITH
A B C
A. BERNARD & CO. LTD.
Fort and Broad 384-9335

KEEP ME BUSY
A MAXIMUM of ADVERTISING and PROMOTION will be given when listing your HOME or PROPERTY with me. For an appointment to discuss the same without obligation please call Mr. Clare Belcher 384-9335, 382-2848 res.

LIST YOUR SHAWNIGAN LAKE property with the girl who knows property value, where to go, and can show by land or waterways. Edith Gutemar, 479-1667 or Res. 479-5627. By the Lake, 743-2646. J. H. Whittome & Co., Royal Oak Branch. Branch.

HAVE SEVERAL GOOD CLIENTS FOR CABIN AT SHAWNIGAN LAKE FRONT, $15,000 BRACKET. WILL PAY CASH OR TERMS. CALL LEW MOILLIET, 386-7545, RES. 658-5275. ISLAND HOMES LTD.

LISTINGS WANTED IN
Langford, Colwood, Metchosin Area
REX HUGHES AGENCIES LTD.
478-3729

2 (OR 3) BEDROOM HOMES IN Rockland or Oak Bay. No obligation. Leverton Rlty., 385-8012.

270 EXCHANGE REAL ESTATE

WATER VIEW LOTS ON Gabriola Island for 2-bedroom home or a lot in or near Victoria. 388-9233.

WOULD TRADE MY SEVERAL small mortgages for Gordon Head seaview lot. 384-5823.

271 LOTS FOR SALE

APARTMENT SITE
—Downtown Sidney
—Across street from ocean
—36,000 sq. ft.
—A most beautiful site
—$52,000—excellent terms
—Colin Munro
—F. N. Cabeldu Ltd., 383-7174.

SEWERED LOTS ON HILLCREST Avenue off San Juan, high area of Gordon Head. (University area). Developer paid in full for local improvements such as paving, curbs, underground storm drain system, water mains, sewer connections, storm drain connections, and paid partly towards the underground wiring and underground street lighting. $10,500 - $11,900. For information call 382-2012 or 477-8673.

SHAWNIGAN LAKE
1.4 ac. few min. from Lake — secluded, treed. Asking $5,000. Excellent financing — try your terms.
AINA MELDERIS
388-4401, 384-6661
Shirley Philips' Homefinders Ltd.

3.7 ACRES
Excellent building site on Old W. Saan. Rd., city water, nicely treed, some meadow with distant seaviews, area of good homes close in. $16,900. JEFF CHALK, 386-3231 or 477-8274. Block Bros. Realty Ltd.

CORDOVA BAY VIEW LOT
SUITABLE SIZE FOR V.L.A.
BECKTOR ROAD
Turn left off Walema. $6,900 with terms. For further details call Mr. Lovett, Monarch Holdings Ltd., 592-0711.

I HAVE A LOT TO OFFER on Marigold — high location, nicely treed, 68'x132', to be sewered this year. $8,500. Phone BILL PALFREY, 384-8001, Broadview Properties Ltd.

CHEAP NOW, WORTH MONEY some day. Unserviced lots near Holland and Hastings. Priced rom $1,750 to $3,450. Just 10% down, balance over five years. 478-4411.

1 ACRE LOT WITH BARN AND fruit trees. Sea view. Perc tested. Zoned for duplex or single, $7,500. 388-4840.

MUST. 2 ACRE WOODED VIEW, privacy lot. Be seen. Metchosin. $7950. Down payment $1500. 383-0086.

1 ACRE $3,900, 6 ACRES $7,900. 7-mile circle. Perc tested, trees. 598-3701.

WORTH INQUIRY, 4 FULLY serviced 65'x120' lots in Sidney. 656-1073 or 656-2904.

½-ACRE LOT, FULTON ROAD, Colwood area, city water, perc tested. $6,000. 478-4533.

LOOK! 2-ACRE LOTS, MAJESTIC, treed, privacy, Metchosin. $4,950 up, down payment $1,000. 383-0086.

273 PROPERTY FOR SALE

MUST BE SOLD
½ acre. Vast sea view. Perc tested. Water. Blacktop road. $9,750. Terms? ?
656-1412 MABLE CRACK 385-7761
D. F. Hanley Agencies Ltd.

WATERFRONT ACREAGE
LOTS, FARMS
Call "land specialists" 743-5525
Malahat Realty Ltd.
Cobble Hill, B.C.

16 ACRES, RESIDENTIAL OR commercial, 2 miles east of Cameron Lake. Hydro and telephone available. Natural surroundings. Owner, Box 33, Coombs, B.C.

PRIVATE. 6 MILE CIRCLE, 2.87 acres. Well perced, ready to build on $14,500. 386-6896.

274 PROPERTY WANTED

A GENUINE REQUEST
CENTRAL SAANICH — LARGE three-bedroom home on 1 or 2 acres suitable for keeping a horse. Up to $45,000.
COLWODO - METCHOSIN — Three-bedroom, older home on 6 to 10 acres for cattle. Up to $60,000.
ERIC GRAHAM — 386-7521
BOORMAN INVESTMENT CO. LTD.
1111 Government Street

IS YOUR HOME OR LAND dividable into two or more lots? Investor client will develop and pay top price. Call ALF PORCHER, 386-2955, Mayfair Realty Ltd.

WANTED
Reasonably priced lots, acreage, or apartment property. Kasapi Construction Co. Ltd., 386-6191.

WE WANT TO BUILD OUR home. We require a lot. We are prepared to pay $6500 in the general area of View Royal. 479-7773.

Vickery and Sons Ltd.
LOTS OR ACREAGE IN ANY AREA.
592-6149 592-6622

WANTED: REASONABLY PRICED lots, 477-3728 evenings.

280 ACREAGE FOR SALE and WANTED

WHAT OPPORTUNITIES!!
1.—Cleared - 2 acres plus seasoned, prepared logs to build 28'x32' cabin on Otter Point Rd. Only $5,500.
2.—Choice 1.96 acres - 450 ft. waterfront, beautifully treed, secluded. Fantastic view! Road access to beach - all services available - open to offers. A must for those who seek the best! Asking $35,000.
DONNA PRETULA
388-4401 ANYTIME
Shirley Philips' Homefinders Ltd.

LANDS END ROAD
Study the recent growth history of the remarkably endowed north end of the Saanich Peninsula. The time to invest in the sound sunny future of this area is NOW. For information on 25 acres of fine sloping property with 825 feet of road frontage $69,000, contact —
J. P. BELL — 656-4293
J. H. G. BOVEY — 652-2783
PEMBERTON, HOLMES LTD.

10.5 ACRES
Just 15 minutes from Victoria on the Shawnigan Lake Rd. Delightful secluded park-like property with 2-room stout cabin. Your hideway estate. Good terms. Only $18,500.
DIRK OKKER—478-4501, Eve.
KEN WALTERS—385-7820, Eve.
Swinerton, Stewart Clark. Ltd.

$800 PER ACRE
28 acres on good road with some marketable timber. Good holding property or ranch. Vendor will take revenue property in trade. Call Ernie Lee 658-5447 Res. or 479-1667 Office. J. H. Whittome & Co. Ltd.

9½ ACRES
Long double road front, Metchosin, $19,500, terms.
DESMOND HOLMES 384-8126
PEMBERTON, HOLMES LTD.

ACREAGE FOR SALE?
Large or small, with or without home Building lots, etc. Call GEORGE CHAN, the specialist in Land. 386-2935. Mayfair Realty Ltd.

COUNTRY AND VALLEY, ½ acre lot, city water, perc. tested, $6,000. 15 minutes to town. Seiwyn and Rainville. 382-1436.

WANTED—REASONABLY PRICED acreage. Answer with best cash price and assessed value. No agents. Victoria Press, Box 190.

OWNER SELLING 2 ACRES, SEA view property, city water, perc tested. $12,500 or best offer. Metchosin. 478-1289.

31 ACRES FOR SALE BY OWNER, in 5-mile circle. 598-4296.

285 UP-ISLAND PROPERTIES

RIVER WILDERNESS AND WATERFRONT
Price now reduced on 122 acres, mostly level timbered protected wilderness. Work started on road access. Only land available for private ownership in huge TFL area. Asking price partly recoverable from excess timber. Full particulars from E. Nixon, 479-1667. J. H. Whittome & Co. Ltd.

CHEMAINUS
2-bdrm., spacious living room, eat-in cab elec. kit. Suite in full high basmt. OOM heating — garage. Make an offer. Asking $18,900.
DONNA PRETULA, 388-4401
Shirley Philips' Homefinders Ltd.

COBBLE HILL
Buy direct, nicely treed lots, ½ acre to 5 acres, close to Island Highway. Low down payment, $100 and up. Mobile homes welcome. W. Boyles, 743-8378.

293 GULF ISLANDS PROPERTIES

SALT SPRING LANDS LTD.
ACREAGE
23 acres convenientally located nicely treed with pleasant view $16,500
WEST WATERFRONT
150' of most usable frontage, warm bathing — anchorage fishing — charming southern view — water-main, power and phone. $15,000
Call Collect JAMES SPENCER
Eves. 537-2154 Days 537-5515

HOME with WATERFRONT
On 3½ acres with beachfront — comfortable smaller home, with 3 bedrooms — A-O Ht. Pleasant sea view — Partly cleared and partly treed. $18,000

ACREAGES
10 Acres — Arbutus and Firs $9,000
23 Acres — in 5 large lots $23,000
10 Acres — 350 feet waterfront $21,000
30 Acres — good holding $20,000
74 Acres— Lg. Road front per acre $600
Call Collect MEL TOPPING
Eves 537-2426 Days 537-5515
Serviced lakeview — tms. $5,500
.50 acre seaview, water $4,500
.66 acre westside W.F. $9,500
1¾ acres recreational, water 5,000
Call Collect BOB TARA
Eves. 653-4435 Days 537-5515

GALIANO ISLAND
Beautiful 1 acre lots on water system. Fabulous view of Trincomali Channel and Island close to store. Boat ramp, good fishing and diving. Ideal for seasonal retreat or residence. $7,500 tms.
Call Collect AL KILLICK
Eves. 539-2952 Days 539-2250
Estate Lots all over 1 acre in exclusive Georgia Hills. Panoramic view, beach accesses, water system. Golf course only minutes distance. Priced from $7,500 — easy terms.
Call Collect JEAN LOCKWOOD
Eves. 539-2442 Days 539-2250
SALT SPRING LANDS LTD.
Box 65, Ganges B.C., 537-5515

SALT SPRING ISLAND
Nearly ½ acre on Walker Hook Road. Beach access across road. Only $3,500 with $1,500 down, bal. at 8½ pct. at $50 monthly.
656-1154 MR. ELWELL 477-3988
GORDON HULME LTD., SIDNEY

Advertise for lost items with a Classified Ad.
Phone
8 a.m. - 8 p.m.
386-2121

NOTICE OF ORDER
ESTATE OF
CYRIL BRADFORD HATT

Administration of the Estate of CYRIL BRADFORD HATT, deceased, who died intestate at Victoria, B.C., on November 14th, 1970, was granted on February 12th, 1971, in the Victoria Registry of the Supreme Court of British Columbia, to Official Administrator for the County of Victoria.

Official Administrator for the County of Victoria,
302—612 View Street,
Victoria, B.C.

NOTICE OF APPLICATION FOR CHANGE OF NAME

NOTICE is hereby given that an application will be made to the Director of Vital Statistics for a change of name, pursuant to the provisions of the "Change of Name Act," by me: Edna Douglas Downer of 2722 Bowker Avenue, in Victoria, in the Province of British Columbia. To change my name from Edna Douglas Downer to Celeste Caverhill.

Dated this 16th day of February, A.D. 1971.

EDNA DOUGLAS DOWNER (Mrs.)

NOTICE TO CREDITORS AND OTHERS
ESTATE OF
CYRIL BRADFORD HATT

Notice is hereby given that creditors and others having claims against the estate of the above-named deceased, who died at Victoria, B.C., on November 14, 1970, are hereby requested to send them, properly verified by Statutory Declaration, to the undersigned at 302 Royal Trust Building, Victoria, B.C., before the 22nd day of March, 1971, after which date the Administrator will distribute the said estate among the parties entitled thereto, having regard only to the claims of which he then has notice.

And all persons indebted to the said estate are required to pay their indebtedness to said Administrator forthwith.

DATED at Victoria, B.C., this 15th day of February, 1971.

OFFICIAL ADMINISTRATOR
FOR THE
COUNTY OF VICTORIA.

LUNDS
926 Fort St.
AUCTION
Tomorrow — 9:30 a.m.
Furnishings — Rugs
Major Appliances
Round Oak Dining Table
Spool Bed and other Bedroom Suites and Furniture,
Converto Suite, Garden and Carpenter Tools
Wheelbarrow, Rototiller,
Trunks, Lots of Bedding from a hotel, Tent, Fishing Equipment, and Many Small Lots
LUNDS AUCTIONEERS & APPRAISERS PHONE 386-3308

IT'S
Kilshaws
1115 FORT STREET
Auction
Estate and Consigned
FINE FURNISHINGS
TONIGHT AT 7:00
New and Nearly New Chesterfield Suites
Hide-a-Beds, Desks, etc.
Round Maple Table and 4 Chairs, Bedroom Suites
Oak Pieces
Roll Top Desk
China Cabinet, Wardrobe
Single Beds, Chests, Coffee Tables, Lamps, Dinette Sets Piano,, Record Rack, etc.
RUGS
DEEP FREEZE
Apt. Washer, Apt. Ranges and Refrigerators
Speed Queen Automatic Washer and Dryer
China, Glassware and Bric-a-Brac
KILSHAWS
Auctioneers Ltd.
1115 FORT ST. 384-6441

MW MOORE WHITTINGTON LUMBER LTD.
TURN YOUR CARPORT INTO A GARAGE
INSTALL A PREMIUM STEEL CRAFT
ONE PIECE OR SECTIONAL DOOR
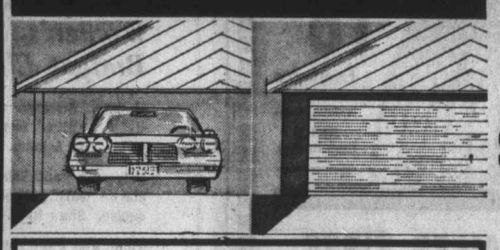
ONE PIECE DOOR SPECIAL
(Sectional Doors —Prices on Request)
STEEL-CRAFT DOOR PRODUCTS LTD.
8-0 x 6-6 or 6-8 SPECIAL 74.95
8-0 x 7-0 SPECIAL 69.95
9-0 x 6-6 or 6-8 SPECIAL 84.95
9-0 x 7-0 SPECIAL 79.95
Don't Be Satisfied With Less Than the Best—Add Charm and Beauty To Any Room With
GUNSTOCK PREFINISHED WALL PANELS

¼" x 4 x 8 V-Groove
TEAK 20.15
CHERRY 17.50 ROSEWOOD 21.80
WITH PREFINISHED MOULDINGS

(Not exactly as illustrated.)
3 FINISHES
WALNUT — TEAK
MAPLE
Your project is complete when you have driven the last nail.
Bevel Casing—9/16 x 1 9/16 7-0 1.39
Bevel Casing—9/16 x 1 9/16 10-0 1.89
Base—9/16 x 1 9/16 10-0 1.89
Stop—⅜ x 1¼ 7-0 1.19
Stop—⅜ x 1¼ 10-0 1.69
Cove—5/16 x 1 10-0 1.39
O.S. Corner—¾ x ¾ 8-0 1.39
HARDWOOD FOR HOME PROJECTS
BIRCH—1 x 4 S4S—LIN. 70¢
1 x 6 LIN. $1.13
1 x 8 LIN. $1.51
ASH— 1 x 4 LIN. 66¢
1 x 6 LIN. $1.01
1 x 8 LIN. $1.35
TEAK—1 x 4 LIN. $1.12
1 x 6 LIN. $1.79
OAK— 1 x 4 LIN. 63¢
1 x 6 LIN. $1.20
1 x 8 LIN. $1.58
WALNUT—1 x 4 LIN. $1.09
1 x 6 LIN. $1.63
1 x 8 LIN. $2.25
K3 VINYL OVERLAY PANELS
½" x 4-0 x 8-0 Executive Walnut. Two sides. PER SHEET 23.20
BANGKOK TEAK K3 SHELVES
¾" x 5¾" x 8-0. EACH 1.15
FRAME YOUR HOUSE WITHOUT A STEEL SQUARE by Using
BOSTITCH SADDLE BRACES
PER SET 1.50
MW MOORE WHITTINGTON LUMBER LTD.
Victoria's Leading Lumber Dealer
Off Bay — Just West of Government St.
CHARGEX
FOR YOUR CONVENIENCE
Hours: Mon to Fri. 7:30 - 5:00
Sat. 8:00 - 1:00
2614 BRIDGE STREET PHONE 386-1331

Vicuna Saved

GENEVA (UPI) — The vicuna, the small, llama-like animal which produces the world's finest wool, has been saved from extinction, according to the world wildlife fund.

The animal, whose wool is twice as fine as the best merino, is at home mainly in Peru and Bolivia. There were some 400,000 vicuna in 1957 but by 1969 only 15,000 were left.

D & D TIRE

Downtown BONUS DAY

FIRESTONE "SAFETY CHAMPIONS"

520-13 — 4 Ply — Nylon — Tubeless

TO CLEAR 16.95 Exchange

FREE Installation

BOAT TRAILER TIRES

400x8—4 ply ..... 10.95 each

Tubes ..... $3.00 each

GET READY FOR SPRING NOW!

Downtown BONUS DAY

"There's More for You Downtown"

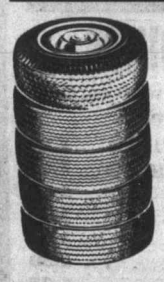

GUARANTEED USED TIRES 5.00 AND UP

Good Selection of SIZES AND TYPES

RACING JACKETS

All nylon . . .

Good selection of sizes and colors.

BONUS DAY SPECIAL 9.95 Each

THERE'S MORE FOR YOU DOWNTOWN

CHARGEX OR PAY DAY TERMS

D & D TIRE

1620 BLANSHARD ST. 382-7283

the Bay DOWNSTAIRS BUDGET STORE

SUB'N SAMPLE SALE

Personal Shopping Only, Please . . . Friday 'til 9:30 p.m. at the Bay

Women's, Teens Budget Clothing

Fashion Sweater Subs are up-to-the-minute high styled. Knitted from acrylic yarns in a variety of styles and colours. S.M.L. **Sale, each 2.99**

Polyester Pant Subs styled with straight legs and elastic waist. Washable. Red, brown, green, turquoise. Sizes 10-18. **Sale, each 4.99**

Tunic and Pant Top Subs in a variety of prints and styles. Long sleeves. **Sale, each 3.99**

Pant Suit Subs of bonded orlon and polyester. Two-piece ensemble in assorted colours and styles. A great price for the wear-everywhere outfit. **Sale, each 12.99**

Women's, Teens' Budget Clothing, Downtown, Lougheed, Richmond, Victoria

Budget Sleepwear, Underfashions

Spring Loungewear Set Subs with fashionably styled pants and matching top in luxurious brushed fabric. Bright new stripes in a variety of colours. S.M.L. **Sale, set 7.99**

Full Length Lounging Robes are subs in latest spring styles. Colourful prints in variety. S.M.L. **Sale, each 4.99**

Cotton Duster Subs in fashionable designs of the current season. Select from a variety of prints in cheerful spring colours. S.M.L. **Sale, each 3.99**

Nylon Waltz Gown Subs are trimmed with lace and come in pink, turquoise and blue. S.M.L. **Sale, each 2.69**

Lycra and Lace Brassiere Subs are padded style with bow trim. In white only. 32A-38B. **Sale, each 1.99**

Fashion Briefs in bright colours and white. Acetate. S.M.L. **Sale, 2 for 99¢**

Budget Underfashions, Sleepwear, Downtown, Lougheed, Richmond, Victoria

Budget Hosiery, Accessories

Knee-High Sock Subs of patterned orlon knitted in a variety of colours. Sizes 9-11. **Sale, 2 for 99¢**

'Phantom' Bikini Panty Hose Subs are stretch nylon mesh. Good assortment of brown shades in petite, average, medium tall and tall. **Sale, each 79¢**

Handbag Samples include dress and casual styles. Vinyl in fashion colours. **Sale, each 3.99, 4.99, 5.99**

Umbrella Subs in slim or swagger designs. Acetate in assorted solid colours and prints for spring. A good rainy season value. **Sale, each 1.99**

Italian Import Scarf Subs in attractive fashion prints on acetate. **Sale, each 79¢**

Budget Fashion Accessories, Downtown, Lougheed, Richmond, Victoria

Men's Budget Clothing

Men's and Young Men's Slack Subs—A spring assortment from famous makers. Assorted colours, styles and fabrics. Waist sizes 28-36. **Sale, each 4.79**

Young Men's Casual Flares with full flare or illusion flare legs. Subs of famous maker are corduroys and cottons in a variety of solids and stripes. 28-34. **Sale, each 3.99**

Men's Budget Clothing, Downtown, Lougheed, Richmond, Victoria

Men's Budget Furnishings

Dress Shirt Subs are brand names and available in a wide assortment of colours and styles. But quantities are limited. 14½-16½. **Sale, each 3.99**

Fine Broadcloth Dress Shirt Subs and Samples in a limited assortment of long and short sleeve styles. Button-down collars; in blue and white only. 14½-16. **Sale, each 2.49**

Sport Shirt Subs and Samples by Famous Makers in wide assortment of styles and colours. Limited quantity. S.M.L. **Sale, each 2.99, 3.99, 4.99**

McGregor and Harvey Woods Ankle Sock Subs are all one size stretch. Assorted colours. **Sale, 3 for 1.99**

Men's Budget Furnishings, Downtown, Lougheed, Richmond, Victoria

Budget Staples

Texmade Truprest 'Concorde' Sheets are subs with minor flaws that will not affect wear. Of no-iron Fortrel*/cotton blend in handsome two-tone patterns. Top sheet is in block pattern and matching coloured bottom sheet and pillow cases are striped. Coral, blue and gold.
*R.T.M.

	Flat	Fitted	
Twin	72" x 100"*	39" x 75"	Sale, each 4.19
Double	81" x 100"	54" x 75"	Sale, each 4.59
Queen	90" x 110"	60" x 80"	Sale, each 5.89
Cases to match			Sale, pair 2.29

Texmade 'Ibex' Flannelette Sheet Subs have slight flaws which will not affect wear. These top-of-the-line sheets come in handsome colours with contrasting borders. 70"x90" only. **Sale, each 2.99**

Hudson's Bay Point Wool Blanket Subs are of superb quality but minor flaws classify them as subs. Woven of 100% virgin wool. Twin, 3½ point, 60"x80". **Sale, each 18.99**

Jaquard Pattern Towel Subs are thick, absorbent cotton terry. Two-tone colours. Slight flaws will not affect wear. Bath, **Sale, each 69¢**; Hand, **Sale, 2 for 69¢**; Face, **Sale, 4 for 69¢**

Budget Staples, Downtown, Lougheed, Richmond, Victoria

Budget Furnishings

Metal TV Table Subs have metal trays and brass-finished legs. Defects in manufacture will not affect use. **Sale, each 99¢**

Coffee Mug Set includes four mugs on tree. Assorted colours and patterns. **Sale, each 1.99**

Budget Furnishings, Downtown, Lougheed, Richmond, Victoria

Men's Budget Shoes

Basket Master Subs are oxford style with canvas uppers and rubber soles. Black only. Sizes 7½-12. **Sale, pair 3.99**

Men's Budget Shoes, Downtown, Lougheed, Richmond, Victoria

2 BIG DAYS . . . FRIDAY and SATURDAY

Free parking in the Bay's 3-level Parkade . . . 1½ hours free parking in all downtown civic garages Friday and Saturday

Downtown BONUS DAY

Hurry down to the Bay Friday and Saturday for values on every floor . . . personal shopping only . . . use your convenient BAY Credit Card

Hudson's Bay Company

DIAL 385-1311

DAILY STORE HOURS 9:30 A.M. 'TIL 6 P.M.
OPEN THURSDAY AND FRIDAY 'TIL 9:30 P.M.

Hudson's Bay Company

BRITISH SHOE SALE

Sale, pair **18.99**

Our popular semi-annual event featuring finest quality footwear crafted by Norton of England. Note the handsome new detailing and the fashionable new toe shapes, colours and antique finishes. We've a wide range of sizes, N,M, and W fittings in this group. Come be fitted in a really comfortable value.

Men's Shoes, Downtown, Lougheed, Richmond, Victoria

the Bay

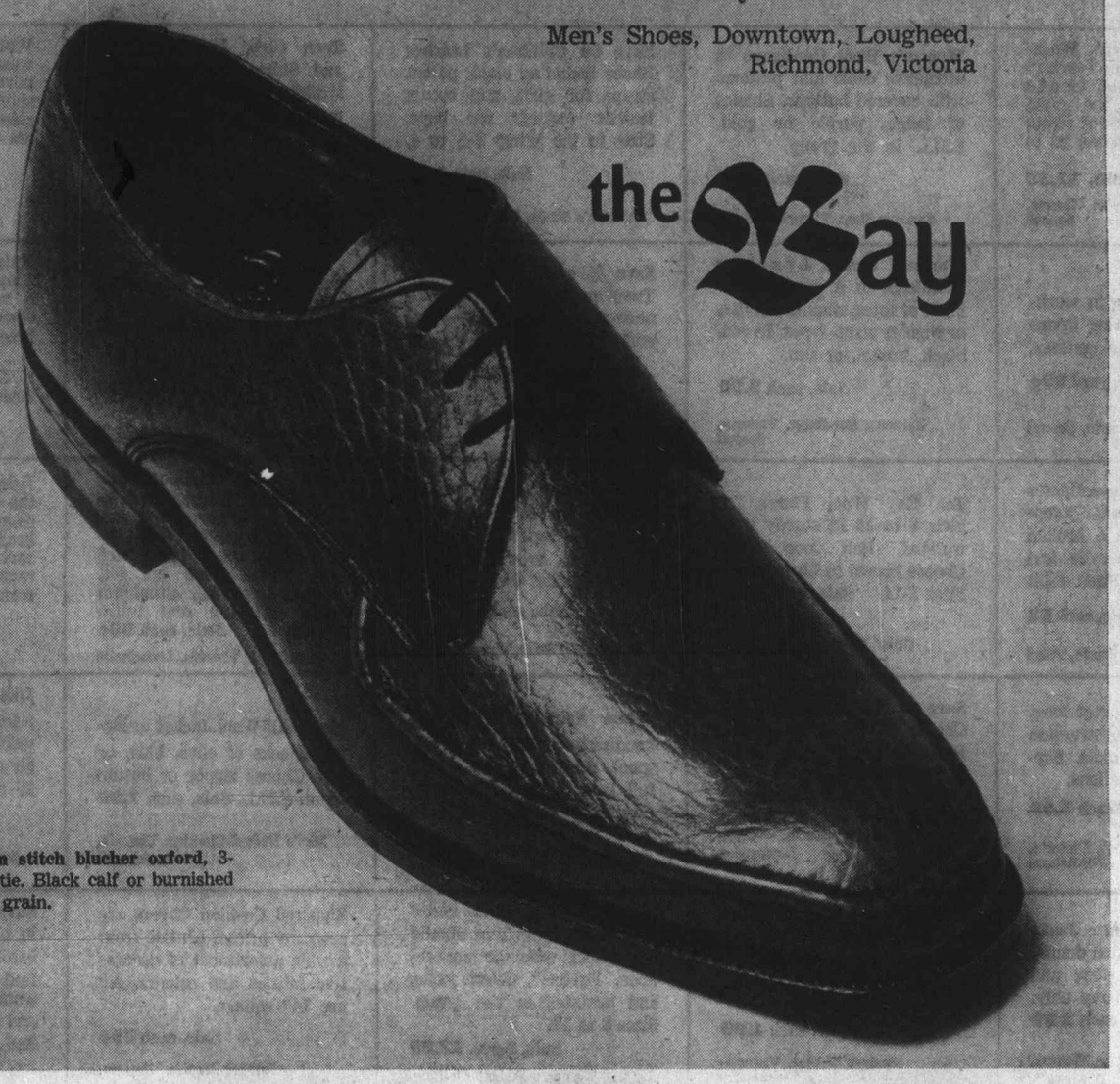

A. Skin stitch blucher oxford, 3-eyelet tie. Black calf or burnished brown grain.

Plain Toe Blucher Oxford—In black calf or burgundy-grain leather.

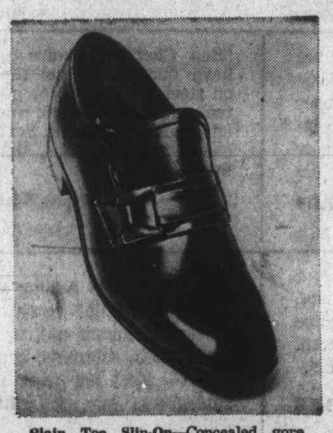

Plain Toe Slip-On—Concealed gore with strap and D-ring applique. Black calf or brown Old Cobbler finish leather.

Plain Toe Welted Demi-Boot—In black calf or brown Old Cobbler finish leather.

Heart Wing-Tip Blucher Brogue — In burgundy fine-grain leather.

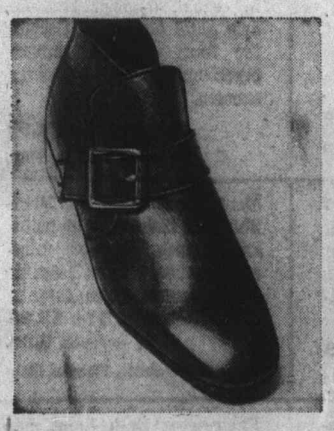

5" Plain Toe Buckle Boot — In burnished brown-grain leather.

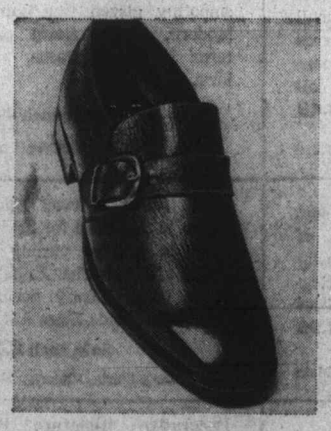

Strap and Buckle Gore Slip-On—In burnished burgundy-grain.

Traditional Balmoral Dress Oxford—In black calf.

USE YOUR BAY ALL PURPOSE ACCOUNT CARD

to take advantage of these sale prices! One card's all you need . . . use it as a pay-by-the-month "charge account" with no carrying charges . . . or make convenient monthly payments.

Open an account now at the Credit Office, Downtown, Lougheed, Richmond, Victoria

LET IT RAIN!

You'll be warm and dry and looking great in one of these new Fortrel*-Avril raincoats! Buy it while it's on sale!

Two styles to choose from. The slightly longer single-breasted cut with fly-front, ½ raglan sleeve; or the shaped double-breasted design with its set-in sleeves and wider lapels. The hard-wearing, wrinkle-resistant fabric goes on looking good in any weather. Choose beige, olive or navy. Sizes 36-46 reg.; 36-42 short; 40-46 tall.

Sale, each **24.99**

Men's Coats, Downtown, Lougheed, Richmond, Victoria

DIAL 385-1311 DAILY STORE HOURS 9:30 A.M. 'TIL 6 P.M. OPEN THURSDAY and FRIDAY 'TIL 9:30 P.M. **FREE PARKING**

the Bay

Downtown BONUS DAY

hurry down for great bonus values at the Bay
Friday 9:30 a.m.-9:30 p.m.
Saturday 9:30 a.m.-6 p.m.

2 BIG DAYS FRIDAY and SATURDAY

Hudson's Bay Company

Women's Suits and Ensembles in wool, or acetate linen and knits. Mostly basic, fitted styles in single and double-breasted models. Sizes 10-18.
Sale, each 19.99
Women's Suits, Victoria, Second

Save ⅓ on Women's Washable Co-ordinates in Trevira* knit. Pants, blouses, tunic tops and vests in the group in plains and prints of royal, and blue. Broken sizes 10 to 18.
Sale, each 8.66, 11.33
Women's Sportswear, Victoria, Second

Women's Wool Cardigans in attractive cable knit pattern, with covered buttons. Shades of beige, purple or gold. S.M.L. in the group.
Sale, each 9.99
Sweater Shop, Victoria, Second

Save on Children's Leather Shoes including black patent straps for girls, and brown leather oxfords for boys. Sizes in the group 8½ to 4.
Sale, pair 4.99
Children's Shoes, Victoria, Second

Teen Girls' Fashion Flares and Skirts include some straight leg pant styles as well. Skirts are front-pleated minis. Fall colours, assorted fabrics. 5 to 15 in the group.
Sale, each 5.99
Way In, Victoria, Second

Women's Flannelette Sleepwear in an assorted group of novelty print styles including short gowns, dorm sets, long culottes, mini shift sets, sleepers and pyjamas. S.M.L.
Sale, each 1.99
Women's Sleepwear, Victoria, Second

Women's Fall Hat Clearance includes felts, and wool knits in brimmed or beret style, also rainhats. Assorted colours. **Sale, each 1.99**
Fashion Headwear, Victoria, Second

45" Cotton Sateen in washable prints for Spring dresses, blouses, and loungewear.
Sale, yard 99¢
Fashion Fabrics, Victoria, Second

Women's Casual Leather Handbags in a good assortment of totes, shoulder styles, or regular strap types. In red, black, brown, or tan.
Sale, each 9.99
Women's Handbags, Victoria, Second

Save ½ on Long Scarves, Tams and Toques in fashion's most-wanted colours. Wool and acrylic blend.
Sale, each $2, and $3
Fashion Accessories, Victoria, Main

Dress Weight Panty Hose with smooth matte finish in shades of Mexico and taupe. Sizes S.M.L.XL.
Sale, each 1.39
Women's Hosiery, Victoria, Main

Extra Special Low Prices on Lloyd Strollers! Choose from a wide selection. A. Large wheel spring suspension deluxe padded styles.
Sale, ea. 21.99 to 27.99
B. Economy models with collapsible, full sleeper features.
Sale, ea. 15.99 to 16.99
Baby Shop, Victoria, Third

Little Girls' Co-ordinates in a broken assortment of skirts, tops, flare pants, and jumpers. Fortrel*, wool, orlon, and corduroy in the group. 4-6x. sizes. **Sale, each $2**
Little Girls' Wear, Victoria, Third

Girls' 8-14 Size Co-ordinates include tops, pants, jumpers and skirts, in a broken group of Orlon acrylic and Fortrel* fabrics. Sizes 8-14.
Sale, each $3
Girls' Wear, Victoria, Third

Tee Kay Wool Flares for girls 8 to 14 in sturdy wool worsted. Belt loop style. Choose brown or blue stripes. Sizes 8-14. **Sale, each 2.99**
Girls' Wear, Victoria, Third

Little Boys' Nylon Quilted Jackets are hard wearing, weather - resistant. Choose from teal, brown or navy colours in sizes 4 to 6.
Sale, each $3 to $5
Little Boys' Wear, Victoria, Third

Handyman Tool Assortment, Low Priced! Choose from 5-in-1 screwdriver, hacksaw, rubber and plastic mallet, 2-pce. oil can set, 8" pliers, vice grip pliers, wood bit set, crimping tool, aluminum level, and try and mitre square. **Sale, each 99¢**
Hardware, Victoria, Downstairs

Deluxe 10-speed Bicycle has the easy-cycling features you want: lightweight, centre pull brakes, deluxe padded saddle, racing tread tires 27"x1¼", racing style fenders. 23" frame. With kickstand.
Sale, each 79.99
Sporting Goods, Victoria, Downstairs

Two-Player Badminton Set includes two rackets, net, posts, and birds.
Sale, set 1.99
Sporting Goods, Victoria, Downstairs

Trolling Rod is six feet long, of solid glass construction with hardwood handle. Separates into two sections.
Sale, each 5.99
Sporting Goods, Victoria, Downstairs

Save on Nylon Fishing Line. Choose 20, 25 or 30 weight. Keep an extra spool handy in your tackle box.
Sale, each 99¢
Sporting Goods, Victoria, Downstairs

Deluxe Spinning Reel and anodized corosion - resistant spool. Smooth, quick action, full bale pick up, and anti-reverse. **Sale, each 6.99**
Sporting Goods, Victoria, Downstairs

Men's All Wool Jacket in logger checks of olive, blue, or red. Choose zipper or button front. S.M.L. **Sale, each 7.99**
Men's Budget Clothing, Victoria, Downstairs

Men's Casual Pants at half price savings. Wools, and wool blends, in slim and regular dress cuts. Broken waists 30 to 44.
Sale, each 9.97 to 14.97
Men's Budget Clothing, Victoria, Downstairs

Men's Fashion Sweaters are half priced for extra savings. Pullover and cardigan styles for many tastes in wool, acrylic, and blends. S.M.L.
Sale, each 2.99 to 6.49
Men's Budget Furnishings, Victoria, Downstairs

Young Moderns' Flare Jeans in sturdy 12-oz. cotton denim. Styled with belt loops and patch pockets. In navy only. Sizes 7 to 15. **Sale, each 3.99**
Budget Young Moderns, Victoria, Downstairs

Name Brand Mill Damaged Sheets are ideal for children's beds, and everyday use. Flat and fitted styles in single and double sizes in whites.
Sale, each 1.99
Budget Staples, Victoria, Downstairs

Women's Pant Suit 'Subs' with slight flaws that should not affect wear or appearance. Fortrel*, Celera knits, and acetates in the group. Sizes 8 to 18.
Sale, 2-pce. 12.99
Women's Budget Clothing, Victoria, Downstairs

Zippered Cushion Covers are economy priced. Choose from a wide assortment of decorative fabrics and colours. All are 14" square.
Sale, each 99¢
Budget Staples, Victoria, Downstairs

Save ½ on Fabric Remnants in one to two yard lengths, assorted widths. In the group, find polyester, bonded orlon, wool, wash 'n wear cottons, and others.
Sale, per piece 2.99 to 4.99
Budget Fabrics, Victoria, Downstairs

Boys' Casual Pants in the most wanted styles, fabrics, colours! Sizes 8 to 12 have half boxer waist for snug fit.
Sale, 2 for 8.49
Sizes 14 and 16 have belt loops. **Sale, 2 for 9.49**
Boys' Wear, Victoria, Main

Boys' Sport Coats and Blazers in all wool for sturdy wear and handsome good looks. Single breasted style, sizes 8 to 16 in the group.
Sale, each 8.99
Boys' Wear, Victoria, Main

Save ½ on Men's Suits in a broken group of fabrics and colours taken from our regular stock. Regular 2 and 3-button models, in wools and blends. Sizes for 36 to 46 in the group.
Sale, 2-pce. 39.98 to $70
Men's Suits, Victoria, Main

Men's "Hush Puppies" are popular, comfortable suede casuals with foam rubber soles. Choose 3-eyelet or slip-on style, in bronze, brown, or green. Sizes 7 to 11.
Sale, pair 7.99
Men's Shoes, Victoria, Main

"Bon Chef" Cookware Sets have durable enamel finish on steel. In avocado or gold-tone with floral design; wooden handles and knobs. Set includes two saucepans, Dutch oven, frypan.
Sale, 4-pce. 34.99
Housewares, Victoria, Third

Stainless Steel Flatware Set never needs polishing. Service for eight: 8 each dinner knives, dinner forks, dessert spoons, salad forks, 16 teaspoons, one butter knife, one sugar spoon, 2 serving spoons.
Sale, set 12.99
Housewares, Victoria, Third

"Hot Wheels" Accessories: Sale, each
Sizzler Juice Machine, **1.69**; Single speed brake and Esses pak, **2.49** Dual brake and Esses pak, **2.99**; Single rod runner hand booster, **2.19**; Double rod runner hand booster, **3.69**; Dual lane curve pak, **1.99**; Daredevil loop, **1.19**. Toys, Victoria, Third

Save on Washable Blankets in hardwearing synthetics. Double bed size only. Colours of Sunflower, Riviera, Tahiti, Carnaby, and Concord.
Sale, each 6.99
Staples, Victoria, Third

Skirt and Sweater Kits include patterns and sufficient yarn and co-ordinating wool fabric to complete an attractive ensemble. Fabric in checks or heather tones, in good selection. **Sale, kit 8.99**
Art Needlework, Victoria, Second

Crochet Kits for vests, tunics, and shawls. All have machine washable yarn and pattern. Limited selection of colours.
Sale, kit 3.99
Art Needlework, Victoria, Second

Figurematic 708 Adding Machine electically caculates to seven columns and totals eight. Adds, subtracts, multiplies — ideal for home and student use. **Sale, each 69.99**
Typewriters, Victoria, Main

Sensomat 'RS' Camera has fast f1.8 lens with smooth, quiet shutter speed 1 sec. to 1/1000 sec. Easy to use, with eyelevel or waist level viewing; and trim, compact design. **Sale, each 119.99**
Cameras, Victoria, Main

Bell and Howell Cassette Recorder, complete with accessories: keyboard controls, battery.
Sale, each 89.99
Home Entertainment Centre, Victoria, Fourth

Lifetime AC/DC Radio comes with batteries and ear jack, leather case, large speaker—easily operated.
Sale, each 15.99
Home Entertainment Centre, Victoria, Fourth

Save ⅓ on Discontinued "Lady Hamilton" Silverplated Flatware. Sale, each: Coffee spoon, **1.17**; 5 o'clock teaspoon, **1.34**; teaspoon, **1.67**; dessert spoon, **2.17**; dinner fork, **2.17**; salad fork, **$2**; H.H. dinner knife, **3.34**; sugar spoon, **2.34**; dessert knife, **3.34**; and dessert fork, **2.37**: Silverware, Victoria, Third

Swedish Hand Blown Decorator Bottles are colourful onion-shaped vases, approximately 20" high. Choose modern green or brown colour. **Sale, each 3.49**
China, Victoria, Third

Stacking Coffee Mugs in smoothly glazed fine china. Modern, bright floral patterns in blues, greens, yellows, and pinks.
Sale, each 44¢
China, Victoria, Third

Earthenware Breakfast Set in casual, modern greytone drip glaze on brown. Service for four: 4 each dinners, bread/butters, cups and saucers.
Sale, 16-pce. set 1.99
China, Victoria, Third

Cotton Sateen Drapery Lining is economically priced. Adds wear and protection to your drapes. Choose white or ecru. 48" wide.
Sale, yard 89¢
Draperies, Victoria, Fourth

14" Square Sateen Cushion Covers. Give a new look to your toss cushions. Choose from green, gold, rose, beige or off-white. **Sale, each 99¢**
Draperies, Victoria, Fourth

Men's Athletic Style Briefs and Shirts in fine, smooth cotton knit. White only. Elastic waist brief. Sizes S.M.L. XL. **Sale, 3 for 2.99**
Or Sale, each 1.09
Men's Furnishings, Victoria, Main

Men's Long Sleeved Sport Shirts in a good selection of stripes and patterns. Mostly permanent press blends. Regular collar styling. Sizes S.M.L.XL. **Sale, each 4.99**
Men's Shirts, Victoria, Main

Men's Short Sleeved Sport Shirts just in time for Spring wear, in a good variety of plains and patterns. Regular collar style. Mostly permanent press blends. Sizes S.M.L.
Sale, each 2.79
Men's Shirts, Victoria, Main

Men's Permanent Press Dress Shirts in fashion right plains and stripes. Regular collar styles; choose from long or short sleeves. Sizes 14½ to 17½. **Sale, 3 for 15.88**
or each 5.58
Men's Shirts, Victoria, Main

Vaseline Intensive Care Lotion helps to soothe, restore softness to roughed, chapped skin. 14-oz. non-breakable bottle. **Sale, each 88¢**
Household Needs, Victoria, Main

Lustre Creme Shampoo in large size economy jar. 8 oz.
Sale, each 88¢
Household Needs, Victoria, Main

Ban Roll-On Anti-Perspirant is neat, and easy to use. Helps to keep you dry for hours. 1.5-oz. size.
Sale, each 88¢
Household Needs, Victoria, Main

Pauline Johnson 'Mellows' are individually wrapped chocolates, with an assortment of popular flavours. 7-oz. box. **Sale, each 99¢**
Candies, Victoria, Main

Decorative Miniature Pictures are reproductions of famous artists; include a good variety — for wall groups, single accents. Attractive gold colour quilt-type frame, with glass. **Sale, each 1.49**
Pictures, Victoria, Fourth

Fluorescent Desk Lamp has flexible goose neck on solid base. Stands approximately 18" high, with fluorescent tube included. Colours of brown, black, ivory.
Sale, each 7.99
Lamps, Victoria, Fourth

Island Edition
Duncan Bureau
Phone 746-6181
262 Station Street
Hamilton Electric Building

The Daily Colonist.

Vancouver Island's Leading Newspaper Since 1858

Some Sun
* * *
Weather details on Page 2

No. 59–113th YEAR — VICTORIA, BRITISH COLUMBIA, FRIDAY, FEBRUARY 19, 1971 — 10 CENTS DAILY 15 CENTS SUNDAY

Dowding:

'No imputation made against Bennett stores'

Socreds Pound Desks Over 'Cowardly' Attack

Bennett Furious: 'No Store Sales'

By IAN STREET
Colonist Legislature Reporter

Social Credit MLAs pounded their desks and shouted "resign" after New Democrat Gordon Dowding was taken to task in the Legislature Thursday for making "a cowardly attack" on members of Premier Bennett's family.

Bennett, obviously laboring under strong emotion, rose in the House at the start of the afternoon sitting and asked leave to speak on a matter of personal privilege.

The premier said Dowding's "accusation and suggestion" Wednesday that Bennett Hardware stores in the Okanagan had sold fences to B.C. Hydro is "completely false, untrue and a complete lie."

He added: "Bennett stores did not sell any fencing to Hydro or the Peace River dam or any part of B.C. at any time, at double the market price, or at any price."

In his nearly 30 years as an MLA, Bennett told the House, he had "bent over backwards more than almost any member in the Commonwealth" to make sure that "our stores never supplied merchandise to the government directly, or

Continued on Page 2

● Capozzi attacks Williams on rezoning issue. Page 6.

Bennett:

'Completely false, untrue and a complete lie'

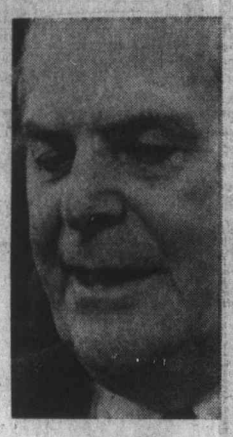

Fatal Collision at Highways Junction

Head-on collision between two small cars at Trans-Canada Highway and Douglas Thursday resulted in death of James Park, 65, of near Haney, B.C., and injuries to three other persons. Police said Park was driver of car on left, which also contained two passengers, both of whom were hurt. —(Jim Ryan)

Cairo Peace Bid Interests Israel

From UPI

Egypt has offered to sign a peace treaty with Israel in the most far-reaching attempt yet by Cairo to meet the peace demands of the Jewish state, diplomatic sources in Jerusalem said. They said the Israeli cabinet believes the offer merits careful study.

The sources said the Egyptian offer was made in a combined answer to peace feelers by United Nations envoy Gunnar V. Jarring and the Israeli government.

They said Premier Golda Meir met for two hours Thursday with the Israeli cabinet to duscuss the offer, which Egypt gave to Jarring Wednesday.

The cabinet feels the Egyptian document "merits careful study and considered response," the sources said, adding the offer is "the most far-reaching Egyptian attempt yet to meet Israel's concept of Middle East settlement."

The sources said the Egyptians said they were ready to sign a peace accord with Israel if Israel withdrew from all occupied Arab territories and helps reach a "satisfactory solution" to the Arab refugee problem.

Earlier, the editor of the semi-official Egyptian newspaper Al Ahram said Israel appeared to be prepared to give up the Sinai Peninsula in exchange for a free hand in the Arab east — Syria, Jordan and Lebanon. He said Egypt would refuse such a "devil's deal."

The report, made by Mohammed Hassanein Heikal in his weekly column, came as diplomatic sources in

Continued on Page 2

Oram Acquitted

Oliver Gets Life Term For Murder

Oliver

By LYNNE WALLER

NANAIMO — Francis Wayne Oliver, 21, was found guilty Thursday of the non-capital murder of Klaus Werner Prufer, 32, at Boat Harbor Oct. 24, and sentenced to life imprisonment.

Geoffrey Ronald Oram, 22, facing the same charge in the shotgun killing, was acquitted by the jury of seven men and five women after a 3½-hour deliberation in the B.C. Supreme Court trial.

Oliver, barefoot and reading a Bible throughout the trial, told Mr. Justice Craig Munroe after being sentenced:

"If I had my own way you'd have had to pick me up filled with bullet holes.

"God told me I shouldn't do that. God told me I made enough mistakes so I just should leave it up to him from now on. He said Jesus Christ said that he had already paid for my sins and he gave me the promise and that is why I am here today and I have a clear conscience."

Both Oliver and Oram are members of the 101 Knights motorcycle gang, recently based in Powell River.

Oliver, alias Thomas Clinton, is also charged with the non-capital murder of Donald (Dogface) Turner, 38, in Vancouver last October.

Turner was an admitted police informer. His body was found on the basement stairs of his rented house in Kitsilano. He had been killed by two shots from his own .38 calibre revolver.

Oliver was arrested and charged with the Prufer and Turner killings after a week-long sea and land search.

Prufer, formerly of North

Continued on Page 2

Without Federal Action

Greene Sure Home Will Stay Canadian

OTTAWA (CP) — Energy Minister J. J. Greene told the Commons Thursday night he is confident that Home Oil Co. of Calgary will remain in Canadian hands without the government stepping in.

But he added near the conclusion of a four-hour emergency debate that retroactive legislation might be necessary "if things don't go right — if I turn out to be wrong."

He said the mood of Parliament was obviously that the company must remain Canadian, and he agreed.

Asked in the House whether he could guarantee that Home Oil would remain Canadian controlled one way or another, the minister replied that he could not guarantee that a private Canadian purchase would come off, though he is confident it would.

The decision of the government, whether to act or not, would be taken at that time.

During an emergency Commons debate on reports that Home Oil is about to be sold to a U.S. firm, Greene reiterated to reporters outside the House that negotiations are going on "currently and almost continuously" with more than one company over the purchase of control of Home.

But he added:

"I am confident that those negotiations will be successful in maintaining Home Oil as a Canadian company — Canadian majority-owned with Canadian control."

In previous statements, Greene has said only that he

Continued on Page 2

Police Eye Oil Protest

BLAINE, Wash. (AP) — Law enforcement agencies from British Columbia and Washington met Thursday to prepare for what they said is a demonstration planned by environmentalists Sunday at the Blaine Peace Park to protest any movement of Alaska oil through Canadian water.

Blaine police chief Ken Dolan said between 500 and 3,000 persons were expected to participate in the demonstration.

Atlantic Richfield Co. has said it plans to begin receiving oil by tanker at it's Cherry Point, Wash., refinery in the spring of 1973. The company pledged earlier this week to compensate for any damage done to British Columbia property if oil is spilled.

Jack Racine, manager of the Cherry Point plant, said chances of a major spill are remote.

Representatives of the Blaine police, the U.S. Border Patrol and the RCMP met Thursday to discuss the demonstration.

Dolan said officers planned to watch the situation carefully and show no sign of force. He said intelligence reports indicated the demonstrators do not intend to cross the border into Blaine.

Voodoo Crew Safe After Fiery Crash

COMOX — A CF-101 Voodoo interceptor caught fire, exploded and crashed within seconds of take-off Thursday from CFB Comox.

The navigator, Capt. Lyn Wagar, 35, of Belleville, Ont., received slight injuries. Both he and the pilot, Capt. Doug Stuart, 35, of Norquay, Sask., are in the base hospital for observation, information officer Capt. Bob Merrick said Thursday.

Both officers bailed out of the burning craft about three miles off the end of the runway over the Strait of Georgia, Merrick said.

A Canadian Forces helicopter that had taken off just after the Voodoo on a routine training flight saw the craft go down, "diverted and did some real rescue work," Merrick said.

The helicopter crew, Capt. Bill Charland and co-pilot Lieutenant John Farnham, pulled the pilot and navigator of the Voodoo from the ocean and took them right to the base hospital.

Merrick, in a plane which took off 20 seconds behind the downed Voodoo, said the craft had climbed about 1,000 feet, caught fire and seemed to explode. The whole airplane was covered with flames, he said.

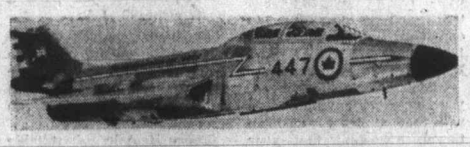

CF-101 jet interceptor

Merrick said he saw the fire and the plane hit the water, then saw the parachutes of the two men and watched the helicopter pick-up.

"We stayed at 2,000 feet, then burned off fuel and returned to the base," he said.

The two planes were on their way to the Mount Waddington area, where they were to practise interceptions. The first plane took off at 9:32 a.m. and was down at 9:33, he said.

B.C. Impatient on North, CN Rail Takeover Sought

Cargo Facility Needed Now, Williston Says

The provincial government is "ready, willing and able" to take over Canadian National rail and port facilities in the north central region of B.C. to ensure development of new jobs, Resources Minister Ray Williston told the Legislature Thursday night.

Williston said B.C. isn't prepared to accept Ottawa's timetable on development of new bulk loading facilities at Prince Rupert which calls for 18 months more of study and at least a three-year time lag before construction is completed.

The provincial government maintains a general cargo facility must be provided immediately at Prince Rupert while a decision is made on the "nature, timing and capacity of a bulk handling facility."

If the Canadian National Railway won't do this the province will, the minister said, because unless action is taken lumber shipments from the new Bulkley Valley Forest Industries Ltd. mill at Houston cannot be shipped efficiently to foreign markets.

Williston said: "If the CN doesn't intend to play a part in the northern development of British Columbia, the sooner some arrangement is made with the Pacific Great Eastern Railway to provide the necessary rail links, the sooner the job-creating potential of the north will be realized."

Williston said the area north of the 52nd parallel in B.C. is the richest untapped resource area in Canada. In the next decade a permanent work force of 46,000 workers employed in new jobs is the minimum expectation. This could mean a new population of 184,000 people in the north.

Besides this, at least another 10,000 persons annually would be employed on new construction in the north, he said.

Williston told reporters outside the House the government is prepared to take over operation of the CN's rail line

Continued on Page 6

INSIDE

Remote Ranch Grisly Scene —Page 3

* * *

Howe Scores 850th Goal —Page 16

* * *

	Page
Bridge	36
Comics	21
Courtroom Parade	20
Crossword	39
Entertainment	10
Financial News	12, 13
Garden Notes	21
Names in the News	11
Sport	16, 17, 18
Television	35
Women	26, 27

*Another UFO**

OTTAWA (CP) — Prime Minister Trudeau repeated his mime act in the Commons Thursday and opposition members said it was no more "fuddle-duddle" than it was the first time.

The House was voting on a New Democratic amendment on third reading of a government bill to increase veterans' pensions.

Opposition members rose to vote in favor, then there were a few indistinguishable opposition jeers when the prime minister rose to be recorded. As he sat down, he turned and mouthed something that appeared from the press gallery to be the well-known Anglo-Saxon obscenity he is accused of mouthing during Tuesday's question period.

Outside the Commons Jack Horner (PC—Crowfoot) refused to repeat the words Trudeau is alleged to have mouthed, but did spell them out.

Steve Paproski (PC—Edmonton Centre) said outside the Commons the comment appeared to be directed at him.

"I've been insulted by better people on the football field," said the former Edmonton Eskimos football player.

M. T. McCutcheon (PC—Lambton-Kent) said Trudeau wants to be "obscene but not heard."

**Unspoken Fuddle-Duddle*

Elizabeth Dunn

Dee Lachmanec, 11, makes a dog collar

Honeymoon Bay Pupils Use Tools, Not Crayons

By ELIZABETH DUNN

HONEYMOON BAY — Traditional fingerpainting and drawing approaches to art have given way in Honeymoon Bay elementary school to such things as woodcarving, leather work, basketry and lino cutting.

The expanding art program, in its second year, is being welcomed by students, many of whom practice their new handicrafts in spare time at recess and lunch hour.

Teachers Joan Foster, John Clark and Tony Taylor initiated the new classes for Grades 3 to 6. Younger students nearly match the older ones in proficiency, the teachers say.

The parents group at the 70-student school made the original purchase of tools for the program. Since that time, hides for the leather work have been bought with school funds and cut into pieces the students can buy at cost.

Projects in the leather working class have been purses, wallets, belts, dog collars and key chains.

Park Scheme Growing

ERRINGTON — A plan by the Mount Arrowsmith Natural History Society to develop a natural park for residents of Arrowsmith Rest Home continues to grow.

Further details, including necessary clearing of the existing area, planting new trees and shrubs and marking trees, were discussed at a recent meeting of society members and rest home officials.

Society president George Tranfield and 20 members met with Everett Blish, rest home president, and other executives, at the home on Moilliett Street, Parksville.

What About Port Alberni?

PORT ALBERNI — Port Alberni residents are not at all happy with being left out of the May 4 royal tour itinerary.

Queen Elizabeth and Prince Philip will visit Duncan, Ladysmith and Nanaimo on their up-Island jaunt, while Princess Anne skips across to Tofino that same day.

But Port Alberni, with largest population on Island outside of Victoria, seems to be entirely forgotten in the royal tour schedule, complains the local centennial committee.

Committee chairman Tom Johnstone said he will write to the B.C. Centennial 71 committee to find out why Port Alberni is the only major centre on Vancouver Island which won't see any member of the royal party.

The royal party arrives in Victoria May 3 to begin their B.C. Centennial visit.

The queen and the duke plan to drive up-Island the following day, making stopovers at Duncan, Ladysmith and Nanaimo.

Those communities are busy planning various programs for the royal couple. Nanaimo has a bathtub race lined up.

That same day Princess Anne will go to Tofino to open the new West Coast National Park.

The following day the royal party continues on an extended tour of interior and northern B.C., visiting scores of communities.

But Port Alberni will be bypassed and the local centennial committee feels snubbed.

DAVID MOTORS LTD. DATSUN

YATES AT COOK 386-6168

When you get a Datsun, you get more than a great car. You get all this too:

Our Toronto Parts Depot

Our soon-to-be-constructed Maritimes Parts Depot

Our Prairies Parts Depot

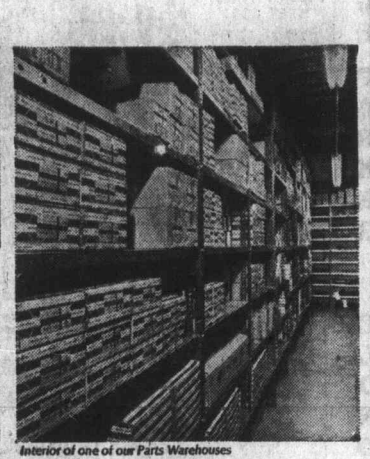

Interior of one of our Parts Warehouses

Our Montreal Parts Depot

The x's are our parts depots, and the dots are our 250 dealers across Canada

Our Vancouver Parts Depot

When you get a Datsun, you get the reassurance of knowing that there are 250 dealers across Canada, hundreds more down in the States. So, wherever you go, you're never far from superb Datsun service.

When you get a Datsun, you get the reassurance of knowing that we have major parts depots in Vancouver, Toronto, Montreal and Calgary . . . one more is planned for the Maritimes. Speedily and efficiently they handle the distribution of over $3-million in Datsun parts across Canada.

When you get a Datsun, you get the reassurance of knowing that every Datsun mechanic is trained on a factory approved programme. And that he can get refresher courses aboard the Datsun school buses, our travelling training centres.

When you get a Datsun, you get more than a great car. You get a lot of reassurance and trouble-free motoring.

DATSUN
the more-for-your-money car

DATSUN PRODUCT OF NISSAN

DAVID MOTORS LTD.
1101 Yates Street, Victoria, B.C.
Tel: 386-6168

THREE POINT MOTORS LTD.
2620 Government Street, Victoria, B.C.
Tel: 385-6737

There are more than 1000 Datsun dealers across Canada and the U.S.A.

Now! Get true beer taste in a malt liquor brew

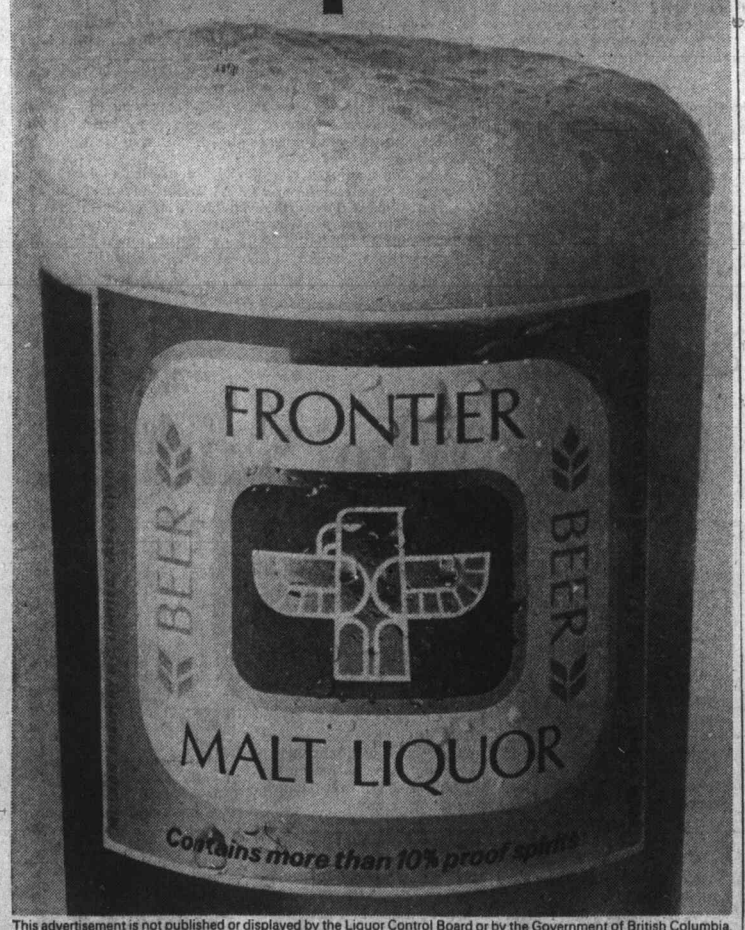

This advertisement is not published or displayed by the Liquor Control Board or by the Government of British Columbia.

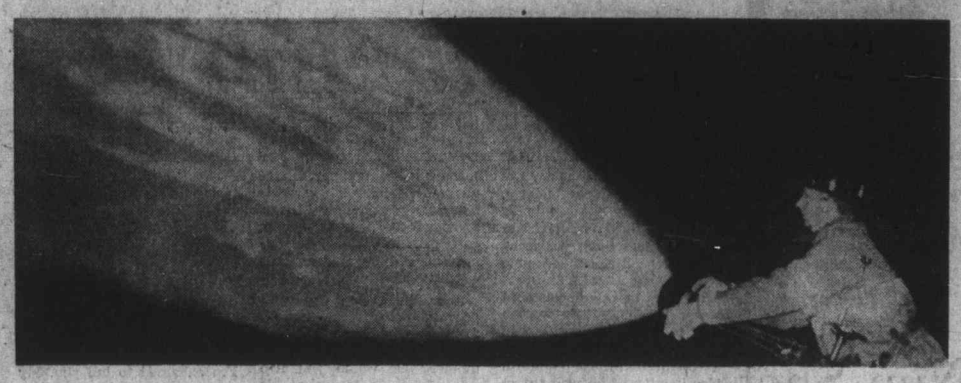

Gushing fire hose was highlight of safety building demonstration. Above, Bob Butler demonstrates use of fire equipment. At left, Jim Cummins, son of volunteer fireman, chats with Daryl Collen about fireman's job. —(Betty Macmillan)

Scouts, Guides on Parade

GOLD RIVER — Guides, Scouts, Cubs, Rangers and Brownies will take their turns in the limelight next week — Guide and Scout Week.

The ceremonies will open with the Guides Thinking Day program in the elementary school gym at 2:30 p.m. Sunday. Scouts and Cubs will be guests of Guides, Rangers and Brownies. Woss Brownies are also invited.

Cubs, Scouts and Venturers will share in a father and son banquet Wednesday. About 140 are expected to attend.

The ceremonies will end Feb. 28 with the Scout, Cub and Venturer's Church Parade. Guides and Brownies have been invited to participate.

The First Gold River Cub Pack made an early start this week with a visit to the public safety building. Cubs donned firemen's hats while volunteer firemen demonstrated the use of the firetruck and the hoses.

The next step was post-fire cleanup procedure, including care and maintenance of hoses and other equipment.

Volunteer Daryl Collen told the children what to do in case of a fire. Then the boys looked over the ambulance, and Collen explained how equipment in it was used including the oxygen mask and tank.

Any of Them Could Die

NANAIMO — Six young persons in Nanaimo have received medical treatment that was reported since the weekend because of bad drug trips, and "any one of them could have died," Mayor Frank Ney said Thursday.

"These kids are playing Russian roulette, and they don't realize it," he said.

"Children between 13 and 15 years old are taking capsules they can buy for two-and-a-half dollars, and these capsules can be lethal. These kids have no assurance as to the strength of the drug in the capsules.

"Some have never tried the stuff before. To a large degree they are innocent young kids who get talked into it and don't realize the dangers."

The MLA urged parents to sit down with their children and thoroughly warn them of the dangers of buying illicit chemical drugs that can cause death or permanent brain damage.

He said Attorney General Leslie Peterson has asked for a complete report from RCMP headquarters in Ottawa about the possibility of obtaining extra police to enforce drug laws in the area and to ask the RCMP about the advisability of involving police officers in drug education programs in schools.

Ney . . . Russian roulette

"We are a comparatively naive society so far as drugs are concerned," Ney said, and he talked about the difficulty in stamping out drug traffic.

"You take one trafficker out of circulation and another walks in."

He said it is also "discouraging" that even the experts cannot agree on the effects of marijuana.

"It would be wise to steer clear of opinions on the matter until more evidence is made public."

Ney said he found it difficult to believe reports of teachers saying there is nothing wrong with the use of marijuana.

"It would be very irresponsible of them if it is true," he said.

Ney was commenting on an inquest Wednesday night which decided Michael William Place, 21, of Wellington died of an overdose of drugs.

Activity Lack Prods Parents

NANAIMO — A delegation of parents attended a school board meeting Wednesday to protest the lack of an activity room at Quarterway elementary school.

About 10 concerned parents complained that other, newer schools have been allowed to build activities rooms, but Quarterway, which is older, is being made to wait longer.

Older School

In a letter to the board, Mrs. Delores Johnson said, "Our children are just as important. Quarterway is a much older school so has been waiting a heck of a long time for things to happen."

Trustees pointed out that to qualify for an activity room, an elementary school must have nine classrooms, and Quarterway has only eight.

Parents also asked that the school be provided with a teaching principal.

It now is looked after by supervising principal Roy Harrison, who also supervises Princess Anne and Mountainview schools. Quarterway has a head teacher.

Mrs. Johnson agreed to meet Friday with school board secretary-treasurer James McPherrin to discuss the school's problems.

Budget Ready

A budget of $8,362,920 has been submitted to the department of education for approval.

Not included in this amount is the school district's share of Malaspina College costs, which is expected to push the total over $9 million.

Trustees kept to the 110 per cent guideline for increase in operating costs.

Operating costs in 1971 are expected to be $7,071,220. Last year they were $6,357,414.

Major Figures

The largest increases in the budget are in instruction costs — teachers salaries — which are up almost $500,000 over last year, and in operations where the restoration of janitor service contributed to an increase of $163,000.

The major budget figures are administration, $348,600; instruction, $5,461,940; operations, $684,950; maintenance, $409,230; transportation, $158,000; auxiliary services, $8,500; non-operating, $235,500; debt services, $880,100, and capital account, $176,100.

No provision has been made for restoration of school librarians, educational television live programming and teacher, nor shorter walk limits.

However, in addition to restoration of full janitorial services, provision is included for counselling services, one travelling music teacher, one primary consultant and an increase in clerical services to libraries.

Pupil Ratio

According to the board finance committee, pupil-teacher ratios remain comparable to those in other districts in the province.

The Nanaimo board approved a motion empowering and requesting school teachers and principals to report cases of drug use immediately to the RCMP, followed by notification to the parents, superintendent of education and the board chairman.

Firm Line

The board requested representatives of Nanaimo District Teachers Association to attend a meeting with trustees "so that it can be explained to them that the board intends to hold a firm line on this problem, and that they will want the assistance of the teaching staff."

The board is also seeking the general co-operation of RCMP on the matter of drug abuse in the schools.

The board has similar regulations for students found using alcohol.

Cowichan 'Threat' Alarms Horticulturalist:

Healthy Life, N-Plant Don't Mix

By ELIZABETH DUNN

CROFTON — Horticulturalist and health food writer John Tobe, 64, who moved to Vancouver Island from the east because he considered it the ideal place to live, may soon be seeking healthier pastures.

The former nurseryman said in an interview this week he will be forced to move away with his wife and four children if plans go through to build a nuclear power station in the Cowichan Valley.

He said he will move to either Ecuador or Australia.

"I don't want to leave Canada as I am very happy here, but if the atomic plant is put on the Island I will leave — not so much for my own health as I am too old for the cumulative effects to be felt, but rather on general principle."

The Cowichan area is currently being considered as a possible sight for the proposed nuclear power plant for B.C. The effects of thermal pollution are also being investigated.

Tobe, a member of the British Horticultural Society, is currently writing his 20th book on organic foods.

This one, he said, has been in the making for 25 years. It will be called Security and Five Acres and is intended as a survival manual in this pollution-threatened age.

"Our whole way of life is endangered, and I am saying in this book that we must prepare for chaos even if it never comes."

The book suggests, as the first step towards survival, each individual buying one acre of land — the amount of land, Tobe feels, needed to feed one person adequately.

Protect Self and Family

"I am interested in the individual protecting himself and his family," he said.

"My biggest regret is that I didn't know the facts about food 25 years ago that I know now."

Through his books and lectures, Tobe aims at reaching the youth of North America.

"I tell the kids that their parents will live to be 50 or 60, but that they never will if they continue to eat the foods that their parents have fed them."

Tobey scoffed at the idea of the perfect diet.

"Any man who claims that he knows what man's proper diet should be is both a fool and a liar."

Instead, Tobe advocates a diet made up largely of vegetables, grains, fruits and nuts in their original form. Surprisingly, he does not list these foods among his favorites.

"I really like bacon and eggs and all the goodies that are so bad for one's health, but I eat the good things because I know that a person really is what he eats."

Tobe does not enjoy the role his organic beliefs have propelled him into. "I enjoyed my years in the nursery and would like to be back there, instead I am stuck with this."

He receives and answers three to four hundred letters every week from people who have read his books and bimonthly newsletter.

His writing and research occupy much of Tobe's time. The garden on his 128-acre farm is tended by his wife. The couple eat only the foods which Tobe advocates. They are still eating the vegetables and fruit from last fall's harvest.

The Tobe garden is completely free of chemical fertilizers. "As a nurseryman I would be the first and biggest user of chemical fertilizers if I thought that they made the plants grow better, but they don't."

Although interest in health and organic foods has only recently become widespread, Tobe has been actively involved with both for more than 30 years. He does not, however, believe in cures.

"I believe in removing causes and providing proper nutrition. The body is fully capable of righting any wrongs."

Tobe himself never takes vitamin pills, relying instead on his daily diet.

—Elizabeth Dunn

Tobe prepares for chaos

Municipal Status Verdict On Royston Minds Again

ROYSTON — Royston electors will again be asked to vote on having the municipal status of their community changed from improvement district to a district municipality, a change which means tax savings and more benefits.

A decision will be made next week on when this latest plebiscite will be held.

If the vote is called before April a clear 60 per cent majority will be required but a vote after that will only need a 50 per cent majority to pass, since a change in provincial legislation.

Two previous votes for a change in municipal status have been held in Royston, the latest in 1967, when the required 60 per cent majority missed out by a mere three votes.

Back To Ballot Box

Had the vote passed Royston would have got back a half-year of taxes, amounting to $17,000, and had Marine Drive and the Royston-Cumberland Road paved.

Royston's assessment currently stands at about $2.4 million, and if the voters approve the plebiscite this time around, the district stands to gain $73,000 a year in taxes.

The decision to hold the plebiscite came after three Royston residents, Cecil Harper, Fred Morrison and Jack Richardson, armed with a petition of 280 names, met Wednesday with Municipal Affairs Minister Dan Campbell in Victoria.

Indian Fishermen Win Special Boat Licences

VANCOUVER (CP) — Indian owners of fishing boats are being given an opportunity to remain outside of a federal program aimed at trimming the west coast salmon-fishing fleet.

The federal fisheries department announced Thursday that Indian fishboat owners will be able to pay $10 for a special Indian licence.

This licence will be the same as a licence for a Class A vessel, under the government's buy-back program, except for the right to sell the boat to the government.

A Class A licence costs $100 to $400, depending on vessel size.

Vessels with the special Indian licences, sold to non-Indians or companies, would revert to Class B status unless the new owners paid the Class A fees for the years the vessels were exempted.

Class B licences also are $10, but they can only be renewed over a 10-year period.

Inquest Called Into Fatality

DUNCAN — Coroner Thomas Lines has ordered an inquest into the death of Albie Charlie, 78, of Allenby Road, Duncan, who died Wednesday night after being struck by a car. Driver was Rosemarie Florence Copp of Chemainus, RCMP said.

Program Schedules for Friday

Programs subject to last minute changes by stations concerned.

CBUT 2	KOMO 4	KING 5	CHEK 6	KIRO 7	TIME	CHAN 8	KCTS 9	KTNT 11	KVOS 12	KTVW 13
	Len Sampson	Today	Air University	J. P. Patches	8:00	Air University			Cartoons	
	Len Sampson	Today	Good Morning	Captain Kangaroo	8:30	Good Morning			Captain Kangaroo	
	Movie	Telescope	Good Morning	News	9:00	Good Morning	Places; Covers		Lucille Ball	
Mr. Dressup	Movie	Telescope	Good Morning	Peyton Place	9:30	Good Morning	Covers; Art		Bev. Hillbillies	
Schools Telecast	Movie	Sale of Century	Schools Telecast	Family Affair	10:00	Man Trap	Art; Ready	News	Family Affair	
Giant; Helene	Gourmet Show	Hlywd. Squares	Giant; Helene	Love of Life	10:30	Yoga	Set. Go; Words	Jack LaLanne	Love of Life	
Sesame Street	News	Jeopardy	Man Trap	Where Heart Is	11:00	Jean Cannem	Music; Abt You	Romper Room	Where Heart Is	
Sesame Street	That Girl	Who, What, Where	Yoga	Search for Tmrw.	11:30	Jean Cannem	Sesame Street	Romper Room	Search for Tmrw.	
Bob Switzer	Bewitched	Distaff	Noon Show	News	12:00	News; Pete	Sesame Street	Beat the Clock	David Frost	
Luncheon Date	World Apart	Days of Our Lives	Noon; Movie	As World Turns	12:30	Pete; Movie	U.S. Week	To Tell Truth	David Frost	
Luncheon Date	All My Children	Doctors	Movie	Many Splendored	1:00	Movie	Music; Best	I Love Lucy	David Frost	
55 North Maple	Let's Make Deal	Bay City	Movie	Guiding Light	1:30	Movie	Worlds; Art	Honeymooners	Divorce Court	
Dbl. Exposure	Newlywed Game	Jury Trials	Movie	Secret Storm	2:00	Movie	Places; Music	Hazel	Secret Storm	
Dick Van Dyke	Dating Game	Somerset	Victoria Scene	Edge of Night	2:30	Jury Trials	Music; Places	Movie Game	Many Splendored	
Take 30	General Hospital	Dinah's Place	Take 30	Gomer Pyle	3:00	Another World		Bullwinkle	It's Your Bet	
Edge of Night	One Life to Live	Virginia Graham	Edge of Night	J. P. Patches	3:30	Trbl. with Tracy		Speed Racer	What's My Line?	
Gourmet Show	Dark Shadows	Mike Douglas	Gourmet Show	Movie	4:00	Beat the Clock	Intro to Dance	Flintstones	Cartoons	
Drop-In	Flying Nun	Mike Douglas	Drop-In	Movie	4:30	Flintstones	Sesame Street	Addams Family	Cartoons	
Bush Kangaroo	What's My Line?	Mike Douglas	Jeannie	Movie	5:00	Jeannie	Sesame Street	Gilligan's Island	I Love Lucy	
Bev. Hillbillies	News	News	My Three Sons	Movie	5:30	My Three Sons	Misterogers	Get Smart	Movie	Movie
Rome with Love	News	News	News	News	6:00	News	Consultation	Wild Wild West	Movie	Movie
Hourglass	News	News	News	News	6:30	News	U.S. Week	Wild Wild West	News	Movie
Winter Games	Golden Voyage	Truth or Conseq.	Tom Jones	Dick Van Dyke	7:00	Andy Williams	Legislature	Dragnet	Movie	Bob Corcoran
Julia	Brady Bunch	High Chaparral	Tom Jones	Interns	7:30	Andy Williams	Begins with You	Perry Mason	Jim Nabors	Bob Corcoran
Laugh-In	Nanny & Prof.	High Chaparral	Laugh-In	Interns	8:00	Movie	Museums	Perry Mason	Jim Nabors	Bob Corcoran
Laugh-In	Partridge Family	High Chaparral	Laugh-In	Andy Griffith	8:30	Movie	NET Playhouse	David Frost	Andy Griffith	Bob Corcoran
Tommy Hunter	That Girl	High Chaparral	Tommy Hunter	Movie	9:00	Movie	NET Playhouse	David Frost	Movie	Movie
Tommy Hunter	Odd Couple	Name of Game	Tommy Hunter	Movie	9:30	Movie	NET Playhouse	David Frost	Movie	Movie
Forsyte Saga	Love U.S. Style	Name of Game	Mannix	Movie	10:00	FBI		News	Movie	Movie
Forsyte Saga	Love U.S. Style	Name of Game	Mannix	Movie	10:30	FBI		News	Movie	Travel Film
News	News	News	News	News	11:00	News		Movie	Movie	Bob Corcoran
News; Movie	Dick Cavett	Johnny Carson	News	Movie	11:30	News		Movie	Movie	Bob Corcoran
Movie	Dick Cavett	Johnny Carson	Movie	Movie	12:00	Movie		Movie	Movie	Bob Corcoran
Movie	Dick Cavett	Johnny Carson	Movie	Movie	12:30	Movie		Movie	Movie	Bob Corcoran

Bruce Lowther

By an odd coincidence, CBS has announced it is thinking about providing children's programs to its affiliated stations on weekday afternoons as well as Saturday and Sunday mornings. The coincidence is that the word comes only a week after the Federal Communications Commission said it might lay down rules for such programming.

CBS is considering a revival of You Are There and a children's newscast as well as a stepping-up of the good Children's Film Festival series. Those ideas sound good, but there is also word from New York that the main changes in CBS children's programming next season may be five new Hanna-Barbera cartoon series, including one about Alley Oop.

And fear not, Archie and Bugs Bunny will be back next season.

□

BUREAU OF USELESS INFORMATION: Thursday's answer — The last of **Doris Day** (here, anyway) has Miss Goody Two-Shoes starring with Clark Gable in Teacher's Pet, Cary Grant in That Touch of Mink, James Cagney in Love Me or Leave Me and Danny Thomas in I'll See You in My Dreams. If I do, Doris baby, they won't be dreams.

Today's question, the last of this lot, is about **Paul Newman.** Identify the actors who played his father and brother in Hud, name the film in which he directed his wife and give the results of his matches with Gleason in The Hustler. Answers Saturday.

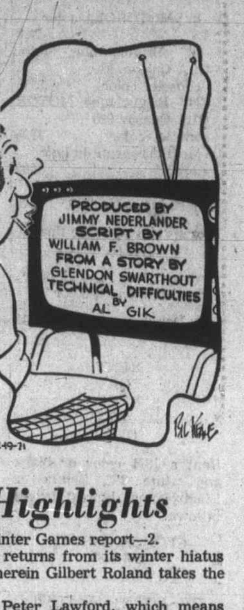

Friday Highlights

C-7:00 p.m.—Today's Winter Games report—2.

C-7:30—High Chaparral returns from its winter hiatus with a two-hour special wherein Gilbert Roland takes the neighbor's spread—5.

C-8:00—Laugh-In adds Peter Lawford, which means concentrate on the regulars, as usual—2, 6.

8:30—NET's series about the Depression gets to the movies with such survivors as Bette Davis, Edward G. Robinson, Pat O'Brien, Olivia de Havilland and Joan Blondell. Plus scenes from Captain Blood, Little Caesar, Jezebel, Public Enemy, Chain Gang, Juarez and (of course) Gold Diggers of 1933. Lots of fun—9.

CABLE 10—7:00 p.m., Ladies First; 7:30, Project Travel; 8:30, Outdoorsmen, horticulture and gardening; 9:00, Art of Making Wine; 9:30, B.C. Trails. The real art is drinking it, sensibly.

Friday Movies

9:00 a.m. — It's a Wonderful World (1939 romance-whodunit), James Stewart, Claudette Colbert. May be changed, hopefully—4.

12:45 noon—Sea of Sand (fairly good 1958 African war), Richard Attenborough, John Gregson—6, 8.

4:00 p.m. — My Cousin Rachel (fairly good 1953 proper-folk drama), Richard Burton, Olivia de Havilland. They don't mesh—7.

5:30—Captain China (1945 forget it)—12.

5:30—Lady in the Death House (1944 ditto)—13.

C-8:00—Sarge: the Badge or the Cross (1970 priest-policeman action). George Kennedy is the whole show and may be a winner—8.

C-9:00—Battle of the Bulge (bad 1965 war fable, part two), Robert Shaw, Henry Fonda, Dana Andrews, Robert Ryan, scads more—7.

C-9:00—The Brotherhood (popular but poor 1968 Mafia), Kirk Douglas, Irene Papas, Alex Cord—12.

9:00—Prisoner of Japan (1942 atrocity)—13.

C-11:00—Carry On Venus (1966). Better than the usual because Juliet Mills is the star, but still not much—11.

C-11:05—Sgt. Rutledge (1960 interracial court drama, not bad), Woody Strode, Jeff Hunter, Constance Towers—12.

C-11:30—Projected Man (fairish 1966 English sci-fi horror—7.

11:50—Hoodlum Priest (1961 misunderstood-youth drama), Don Murray, Kier Dullea. Well acted but getting a bit aged—2.

C-12:00—Sarge: Badge or Cross (see 8:00)—6.

C-12:00—Straitjacket (1963 Joan Crawford shocker). Plus Diane Baker, Leif Erickson. A fair amount of fun—8.

1:00 a.m.—Crisis (first-rate 1950 Latin revolt), Jose Ferrer, Cary Grant, Signe Hasso, Gilbert Roland. I always recommend this because of Ferrer's fine acting and the smashing "message" windup—4.

1:00—Bottom of the Bottle (1956 alcoholism drama), Van Johnson, other victims. Just the dregs—12.

● 1:30—Incredible Shrinking Man (1959 Grant Williams). Among the best sci-fi films ever made—7.

Friday Radio

WINTER GAMES reports are due at 6:30 and 10:15 p.m.—CBU (690).

8:05 p.m.—The only other item in sight that I know of is a Philadelphia Orchestra special on Gala Performance—CFMS (98.5).

● —Recommended; C—Color.

36 BUSINESS SERVICES and DIRECTORY

Tailors

ALTERATIONS
REMODEL RESTYLE
Suits, slacks, coats
BRITISH CUSTOM TAILORS
1311 Blanshard 383-2633

Tree Service

INSURED
MT. VIEW TREE SERVICE
386-3947 479-3813
Topping, limbing, pruning, falling, shade and dangerous trees taken down, shrubs, trimmed, stump chipper. Free estimates.

PROFESSIONAL PRUNING, fruit trees, ornimentals, roses, etc. Free estimates. 384-1848.

HOUSTON TREE SERVICE
Free estimates. Insured. 388-9515.

A-1 TREE SERVICE. 382-7744 Insured, free estimates

Upholstery

REUPHOLSTERING
For free home advice and estimates, please call Ron Scott.
HOUSE OF FURNITURE
101 Burnside 382-1344

DANISH UPHOLSTERY
Kitchen chairs reupholstered, including material — from $5.95 EACH
Phone anytime 652-1591

RE-UPHOLSTERING BY EUROpean craftsman. Samples shown in your home, 385-8959.

Wall Washing

HAYWARD'S WALL WASHING
Free Estimates, 382-0783

38 TRAVEL

CHARTER FLIGHT
Information Centre
Listings of all charter flights. One way flights to and from Europe. Also relative flights from Europe to Vancouver return.
383-1233

— VICTORIA'S ONLY —
Charter Flight
Information Office
CHARTER FLIGHT CONSULTANTS
323 Yarrow Bldg., Victoria, 388-4113

39 PERSONALS

SINCERE, UNDERSTANDING, gentleman 38, independent, liberal-minded, loves serene, healthful living, extensive travel, outdoor life, home life, music, reading, intelligent conversation, seeks congenial, cheerful, very affectionate woman, natural, attractive, fuller figure, unencumbered, with means, who is versatile, loves the unusual and exotic, wonderful companionship, healthful homecooking. Submit particulars confidentially, all genuine replies promptly answered. Victoria Press, Box 333.

ADULT COUPLE WISH TO MEET either couples or singles for discreet broadminded meetings. Victoria Press, Box 297.

MAN 43, DIVORCED, NOT BAD looking, likes camping, homelife, seeks medium built lady 25 to 40. Victoria Press, Box 341.

HANDICAPPED AND SEPARATED male, 35, would like to meet male or female for companionship. Victoria Press Box 335.

FREE ABORTION COUNSELLING service. 598-2122. Call again if no answer.

ALCOHOLICS ANONYMOUS
If you have a drinking problem and want to quit, phone 383-0415.

GENT 33, WOULD LIKE TO MEET lady with means, like to travel. Age no barrier. Victoria Press, Box 307.

ANYONE TRAVELLING TO Japan before May 30th please phone 592-6034.

40 BUSINESS PERSONALS

LARGE SELECTION OF synthetic wigs; also service human hair wigs. Hairpieces $3.50. If your human hair wig is no longer pleasing you, we will allow credit on a synthetic wig. Personal, confident service. Call Mrs. Elsie Plunkett or Mr. Stan Larsen, 385-3614, 18 Centennial Square.

spr Y ng into spr Y ng
at the Y
880 Courtney 386-7511

INDOOR PRIVATE POOL AND sauna. Open restricted basis. 9 a.m. - 10 p.m. daily. Information, 386-1312.

PEEK INTO THE FUTURE. Madame Marjorie does it Tuesday to Saturday, 1 to 5 p.m. at the Argosy Restaurant. 769 Fort St.

PERFECT PASSPORT PICTURES plus personalized portraits. Eric Dowse Photography, 2186 Oak Bay Avenue. 598-2811.

WONDER WIGS
Ladies' ... Be a wig party hostess. Newest synthetic styles. Sale prices. 384-1890.

MASSAGE THERAPY. FOR appointment phone George Wilkinson. 388-9431.

CLAIRVOYANT AND TRANCE medium. Questions answered, advice given. Mrs. Payn-Jones, 386-3603.

HELEN'S
Sales on Bridal Gowns and Rental
1121 Vancouver 383-4212

VICTORIA HYPNOSIS CENTRE LTD., 8-819 Fort St., 388-9722.

42 EDUCATION

MALVERN AND WESTERHAM Grades 3-12, small classes, individual instruction. Still time to ensure passing in June. Phone 384-2923 or 598-5206.

TUTORING — PROFESSIONAL help by experienced teacher. French, Math, new and old mehod. 598-2381.

FINISH HIGH SCHOOL AT HOME. Canada's leading school. National College (BC), 1707 Carnegie Cres., Victoria. Ph. 477-4490.

60 FUEL

Wood and Sawdust

WOOD — WOOD: FIR, DRY LAND wood. Not been in salt water.
2⅓ cords, $14.95
Mixed wood, 2⅓ cords $10
Shavings, $12 per truck load.
384-5524. Best Fuel Company.

FIREPLACE HARDWOODS chopped and delivered. 1 cord $24, half $13.50. 592-7528.

63 TIMBER

WANTED: TIMBER, STANDING or felled. Top prices paid. 388-5704.

WANTED — STANDING OR felled timber. Perry Bros. 478-2530.

65 BUILDING SUPPLIES

LOOKING FOR LUMBER?
Come to Slegg's. See your lumber on display. Take your time and browse. Serve yourself if you wish. Prices clearly marked. Easy loading. See our display ad in Friday's Times and Saturday's Colonist.
SLEGG BROTHERS
LUMBER LTD.
3955 Quadra
479-7151

TRADE TOOLS
Albitol Concentrate, the wonder concrete bonding agent. Permanent Cement for all small cracks and leaks. Tools for all trades. Plastering, Cement and Tile. Open Saturdays 'til 12.
ISLAND BUILDING SUPPLY CO. LTD.
350 Garbally Road 382-5178

7'11" SABOT KIT	$37.00
50' picket fence	$33.00
50' lawn fence	$29.00
2x6 work bench	$9.60
Materials for 8'x10' greenhouse Complete	$155.00

SAANICH LUMBER YARDS
3041 Douglas St. 385-2486
Night phone 479-1423

LUMBER SPECIALS
From $38 per 1,000 board feet.
All Types of Lumber to Meet your requirements.
Free Estimates
IDEAL SAWMILLS CO. LTD.
2735 Bridge St. 385-0441

BUILDERS!
4 rolls—some color choice. Nylon Shag. Completely installed, with underlay, $7.95 sq. yd.
185 Langford — 386-7501

Bay Concreteblock Co.
3022 Jutland — 382-9436

USED RED BRICKS, SAND AND GRAVEL. OK TRUCKING CO. LTD., 760 TOPAZ. 386-3414.

CEDAR SHAKES 18" OR 24"
478-2764 598-1762

CEDAR SHA[illegible] split, $16 per sq. [illegible]

65 BUILDING SUPPLIES

CUBBON LUMBER
1720 Cook St. 384-8181

LUMBER SHORTS

	6 ft.	8 ft.
1x1 — 12 pcs.	$1.35	$1.95
1x2 — 12 pcs. Dressed	1.80	3.20
1x3 — 6 pcs. Dressed	1.08	2.16
1x4 — 6 pcs. Dressed	1.38	2.52
1x6 — 4 pcs. Dressed	1.32	2.32
1x8 — 4 pcs. Dressed	1.76	3.20
1x12 — 4 pcs. Dressed	2.64	5.12
2x2 — 6 pcs. Dressed	1.62	2.70
2x3 — each, Dressed	.33	.52
2x4 — each, Dressed	.44	.70
2x6 — each, Dressed	.66	1.04
2x8 — each, Dressed	.88	1.39
2x10 — each, Dressed	1.20	1.74
2x12 — each, Dressed	1.44	2.08
3x4 — each, Dressed	.75	
4x4 — each, Dressed	.95	1.50

HARDBOARD BARGAINS

4'x8'x⅛"	1.39
4'x8'x¼"	1.99
4'x4'x¼"	.99
2'x4'x⅛"	.49
4'x4' Ceiling Tile, from	1.49

CEMENT

80-lb sack cement	1.82
Topping Mix	1.69
Concrete Mix	1.69
Mortar Mix	1.69

LUMBER VALUES

25 pcs. 2x4—6' Economy	5.95
25 pcs. 2x4—8' Economy	6.95
25 pcs. 2x4—10' Economy	9.95
25 pcs. 2x4—12' Economy	11.95

BASKET WEAVE FENCING
The "Good Neighbor" Fence
All cedar construction, 42" high with 60" posts, 6 pcs. ½"x6" boards and nails.
59c Per Running Ft.

CUBBON LUMBER
Open 6 days a Week
1720 Cook St. 384-8181

STEWART & HUSON
Building Supply Centre

OUT THEY GO! 20 PER CENT OFF FAMOUS DIMPLEX ELECTRIC HEATERS

Mod B310 —750W — Reg.	55.50
NOW	44.40
Mod C412 — 1000W — Reg.	64.50
NOW	51.60
Mod E316 — 1250W — Reg.	69.50
NOW	55.60

DRESSED LUMBER SHORTS:
6 ft. items are mixed construction, standard and utility grade. 8 ft. items are utility grade.

Size	6'	8'	Size	6'	8'
1x2	12c	26c	2x2	24c	37c
1x3	18c	26c	2x3	33c	52c
1x4	23c	33c	2x4	44c	70c
1x6	33c	48c	2x6	66c	1.04
1x8	44c	64c	2x8	88c	1.38
1x10	55c	80c	2x10	1.20	1.74
1x12	66c	96c	2x12	1.44	2.08

KRAUS INDOOR OUTDOOR CARPET
Latex Back: 4 colours: 2.78 sq. yd.
OZITE DURATEC CARPET
With Built-In Foamback: 6 colours: 3.69 sq. yd.

YELLOW CEDAR SHIPLAP

	1"x6"	1"x8"
5 ft.	22c	39c
6 ft.	33c	44c
7 ft.	39c	51c

SANDED "D" PLYCUTS

4'x6'x½"	each 4.29
4'x6'x¾"	each 4.87
4'x8'x⅜"	each 3.29
33"x72"x¾"	each 4.29

PARTICLE BOARD CUTS

22"x121"x⅝"	each 2.39
11¾"x96"x1⅛"	each 1.49
9¾"x80½"x⅛" Hardboard	each .10

GARBAGE CANS: Special! 3.99

Open 6 days a week 7:30 - 5:30
Charges — Budgets — 386-3211
400 Block Gorge Road East
STEWART & HUDSON LTD.

S. J. PEDEN LTD.

CEILING TILE — WHITE

12x12 and 16x16— 64 sq. ft. carton	$8.25
4x8x⅜ Gyproc	$2.39
2½" Fiberglass Insulation— 100 sq. ft. roll	$5.99
60 sq. ft. roll	$3.59

PANELLING AND PARTICLE BOARDS

4x8 Unfin. V-G Mahogany	$2.75
4x8 Pre-Fin. V-G Mahogany	$3.15
4x8x¼ Aspenite	$3.69
4x8x½ Particle Board	$3.49
4x8 Heritage Elm	$8.49

4x8 FIR PLY

Unsanded		Sanded	
5/16	$3.39	¼	$3.99
⅜	$4.81	½	$6.55
⅝	$5.66	11/16	$7.75

Building a Camper or Trailer? Plans and All Materials in Stock at Reasonable Prices

8 to 5 Monday Through Saturday

S. J. PEDEN LTD.
2855 Quesnel St. 386-3464

WHY PAY MORE?

1500 lin 2"x4" economy	$29.95
2"x4"x8' economy studs	.29
1500 lin. 1"x8" fir shiplap	$55.00
4'x8'x5/16" plywood DUS	$2.95
4x8'x¼" sanded plywood	$3.75
4'x8'x⅛" Hardboard	$1.19
4'x8' Prefinished panels to clear, as low as	$2.95
1"x12" shelving, lin. ft.	16c
5½ oz. corrugated plastic panels white, green, clear and yellow. 26"x8' — $1.75 26"x10' —	$2.25
4'x8' counter topping. Regular $17.00 Only	$11.95
White Ceiling Tile 12x12 covers 64 sq. ft.	$7.95
Cement, per sack	$1.79
4" concrete drain tile	.16

LANGFORD BUILDING SUPPLY and HARDWARE
Open seven days a week
940 Goldstream Ave. 478-1724

READY-MIX CONCRETE
GRAVEL
SAND
For Free Estimates
Phone 478-1701
Res. 478-1086
860 Attree Rd.
Open Mon. Thru Sat.
(6 Days)
CALL
COLUMBIA
READY-MIX LTD.

SPECIAL DISCOUNTS
LUMBER — PLYWOOD
HOME
BUILDING SUPPLY
220 Esquimalt Rd. 382-2211
IM[illegible] D[illegible]ELIVERY SERVICE TO ALL GULF ISLANDS POINTS

65 BUILDING SUPPLIES

Building Supplies
Butler Brothers

1x8 Economy cedar shiplap $30 per M in carrier load lots. Ideal for sheathing.

Slim Line core slabs, 8 ft., 4" face, 1" thick.
Each 18c.
100 or more, ea. 15c.

Dressed utility fir or cedar 2x6, lin. ft. 5c.
Dressed utility fir, 2x12, lin. ft. 10c.
Dressed hem, 2x4, 8' ea. 43c.

BUTLER BROTHERS SUPPLIES, LTD.
2046 KEATING CROSS ROAD
652-1121

BUILDING YOUR OWN HOME?
Bring your plans to Slegg Brothers for a material take-off and estimate. Or phone, ask for our Contractor Office, and a salesman will call at your home. No obligation.
SLEGG BROTHERS
LUMBER LTD.
3955 Quadra
479-7151

70 MUSICAL INSTRUMENTS

IN OUR WINDOWS TODAY!
GUITARS
HARMONICAS
MANDOLINS
BERNIE PORTER MUSIC
382-9542 384-0641
1724 Douglas—1576 Oakcrest

HALL AND FAIRFIELD MUSIC CENTRE
INSTRUMENTS — ACCESSORIES
SHEET MUSIC
PRIVATE MUSIC LESSONS
SCHOOL BAND RENTALS
COMPLETE REPAIR SERVICE
728 Fort St. 385-8342

SCOTT WOOD MUSIC
1 only 8-piece "Star" Drum set, special $295
1 only 6-piece "Star" Drum set, special $205
410 Burnside E. 384-2111
Beacon Ave., Sidney 656-2131

FREE ORGAN CONCERT. FIRST showing in Canada of the Yamaha Electone X 42 at the Empress Hotel Ballroom, March 2 at 8 p.m. Phone, write or drop in for tickets at Yamaha Music Centre, 2020 Douglas St., phone 384-9131.

JUST ARRIVED!
New transistor organs, $795 complete.
FREE TICKETS AVAILABLE
For our concert March 1
REGINALD STONE
1517 Quadra 383-0239

GULBRANSEN
Piano and Rhythm Organs
KIMBALL organs from $1095
THOMAS, was $895, Now $545.
PARAGON MUSIC CENTRE
2508 Douglas 385-[illegible]

NELSON'S MUSIC CENTRE
Sales - Service - Instruction
1320 Broad St. 385-5242

THOMAS SINGLE KEYBOARD ORGAN with 13 pedals. Good condition. $298. Cenveninet credit terms. WOODWARD'S MAYFAIR, 2nd Floor.

UPRIGHT GRAND PIANO, WALNUT, custom made, front carving, reconditioned. Best offer, cash or terms, 386-2450 or 384-9668 eves., Mr. Bell, Continental Furniture.

YAMAHA PIANOS AND ORGANS—The CHOICE of MUSICIANS.
Yamaha Music Centre
2020 Douglas 384-9131

HEINTZMAN
70,000 Series
$495
Willis Music, 707 Fort, 388-9632.

SMALL USED PIANOS IN NEW condition. Famous makers. $525. Convenient credit terms. WOODWARD'S, MAYFAIR, 2nd Floor.

TALISMAN MUSIC CENTRE
2 University P.A. horns, $65 each.
939 Yates 384-9222

HOHNER ELECTRIC PIANO, $110. Fender Bandmaster head and speaker box, $200. Both for $300. 382-2097, 5-7 p.m.

120 BASS ACCORDION WITH case, 2 years of record lessons with music. 383-2467.

WANTED: SMALL PIANO IN good condition. Not over $400. 382-4887, after 4 p.m.

LOWREY SPINET ORGAN. EXceptionally fine tone. Must be heard to be appreciated. Anytime. 592-1081.

PIANO TUNER and TECHNICIAN
EXPERT REPAIR SERVICE
H. WILLIAMS 385-2524 or 385-3119

"MUSIC AT ITS BEST"
Used pianos from $195 - $495.
Willis Music, 707 Fort, 388-9632

ITALIAN ACCORDION, 120 BASS. Good as new, $150 384-7602, 5 p.m. to 7.

YAMAHA DRUMS, $350
SOUND SOURCE MUSIC
2250 OAK BAY 598-3514

40-WATT BASS AMPLIFIER AND bass guitar. Good condition. 477-3359.

GERMAN HOFNER GUITAR, acoustical — electric, $95, offers 478-2945.

MARTIN D.28S, AS NEW, IN hardshell case, new $850, will take $550, 385-5187 after 6.

BRAND NEW GUITAR AND CASE, paid $125, sell $75. 384-0450 or 592-1610, after 6 p.m.

VOX SEMI-ACOUSTIC FOLK guitar and amplifier. May be bought separately. 658-5532.

LADY'S ACCORDION, 120 BASS, as new, 385-4356.

PHILLIPS PORTABLE ORGAN, cheap, amplifier. 479-3943.

COMPLETE SET OF AJAX drums, $125. Phone 384-1309.

PAN 6-STRING ACOUSTICS GUITar, $50, or best offer. 382-9674.

100 WATT COURIER P.A. AMP, like new. Phone 598-1028.

PIANO TUNER — TECHNICIAN
NORMAN DUCKWORTH 383-3083

MAGNUS ORGAN, LARGE SIZE. Like new. $20. 386-7146.

3 GOOD TONE VIOLIN OUTFITS, $55, $65, $75. 385-2278.

71 MUSIC TEACHERS

WELL KNOWN ACCORDION player, Norman Smith, is giving lessons, your home. Piano and organ also, 16 years experience, $3 an hour. 479-5365.

PRIVATE MUSIC LESSONS ON MOST ALL INSTRUMENTS
HALL AND FAIRFIELD
728 FORT — 385-8342

ACCORDION AND GUITAR lessons. Instruments loaned to beginners. Phone Karl Heinz Hergt, 382-2040 anytime.

MANDOLIN, VIOLIN PIANO Studio. Mrs. Dorothy Bland, R.M.T., 384-5842.

PLAY POPULAR PIANO
20 Lessons — Results Guaranteed
Mrs. Ted Williams — 386-1252

PIANO LESSONS AT ELK LAKE, $2.50. Erik Lythgoe, L.T.C.L. 658-8217.

SAXAPHONE LESSONS, INDIvidual instructions. 384-2229.

77 MOTORCYCLES

USED USED USED
Over 30 Used Bikes
from 80cc to 650cc
YAM., TRI., B.S.A.,
HONDA, SUZUKI
See them now at
VANCOUVER ISLAND'S
LARGEST
MOTORCYCLE DEALER
MULLINS MARINE SALES LTD.
925 Yates, 382-1928
Our after-sales service is our best advertisement.

ARRIVING SOON
Geared to go anywhere the fantastic KAWASAKI F-5 BIGHORN TRAIL, track or freeway. Changes character like a Chameleon. Bighorn 350 at your Kawasaki dealer.

CYCLE CENTRE
LES BLOW'S MOTORCYCLES
2940 Douglas 384-7843

HARLEY-DAVIDSON!
1971 models now in stock
125 c.c. to 1200 c.c.
BROOKLANDS
Motorcycle Sales
937 Fort St. 383-5926

$100,000
Would be $99,600 too much to ask for my 1968 Honda 125 Street/Trail: in excellent condition with only 2975 miles ridden. Figure it out and call, 382-0864.

SUZUKI FOR 1971
FREDERICK MOTORCYCLES
No Dealer Undersells Us!
616 Queens 383-0823

1970 THUNDERBOLT, LOW MILEage, mint condition. Selling for $950. 382-0696.

1967 YAMAHA 100 CC TRAIL, single, excellent condition. 1100 miles. Offers. 384-6794.

1968 KAWASAKI 85, IN GOOD condition. $175 or nearest offer. 592-7320.

SUZUKI 250 ENDURO, EXCELlent condition, rainy season sacrifice, $475. 592-6974.

1969 TRIUMPH 500 CC, AS NEW, extra chrome, 1971 licence. Offers. 656-1763.

'58 TRIUMPH RIGID FRAME. 650 Custom. Lots of chrome, needs finishing. $600 firm. 652-2519.

1966 200 CC OVERHEAD CAM. Ducatti, yellow. $275. 477-3450.

COMPETITION HODAKA SALES
33 Camden Avenue 479-5298

1961 650 CC TRIUMPH, $550 OR trade. 592-6492 evenings.

MUST SELL. BSA 441, VERY LOW mileage. $600, best offer. 386-9923.

GREEVES ANGLIAN '67
386-6984

1970 XS 650 CC YAMAHA. IMmaculate condition. 656-4349.

HONDA 125, RUNNING CONDItion. $150. 383-0689.

'[illegible]8 500 B.S.A., 8,500 MILES. 656-5701

BMW SALES. SERVICE
FREDERICK MOTORCYCLES

Step Softly on the great carpets for sale in today's Classified Ads.

78 BICYCLES

10-SPEEDS

Eliminator	$79.95	$10 dn.	$4.25 mo.
Ladies	$84.95	$10 dn.	$4.50 mo.
Monshee	$89.95	$10 dn.	$5.00 mo.
Monshee SS	$99.95	$10 dn.	

"FRENCH GITANE"

Apache	$105.00	$15 dn.	$5.25 mo.
De luxe	$115.00	$15 dn.	$5.75 mo.

All payments through our own company over 2 years. Trades welcome.

Parts — Accessories — Repairs

MULLINS MARINE SALES LTD.
925 Yates St. 382-1928

PEUGEOT'S!
RALEIGH'S APOLLO'S
Full range of 10-speeds back in stock.
ROBINSON'S
1307 Broad Street
OVER 41 YEARS SERVING VICTORIA

ROYAL OAK SPORTING GOODS
New bikes for all ages
RALEIGHS, CCM, APPOLLOS, PEUGEOTS, GITANE, ROYALS.
(Trades welcome, used bikes wanted)
479-4232
ROYAL OAK SHOPPING CENTRE

RUSS HAY BICYCLE SHOP
2542 Government 384-4722
Where you park at the door.

WANTED: LADY'S STANDARD bicycle in good condition. 477-5318.

80 BOATS AND MARINE

M M M M M M M M M M

FREE!
1 Case
Outboard Motor Oil
With Each New
'71 Merc

FREE!
Outboard and Controls Installation with each New '71 Merc

PLUS!
The Best Service In Town on New Mercs 4 H.P. to 135 H.P.
—Mercury Outboards
—Mercruiser
—Fiberform Boats
—Kencraft Boats
—Calkins Trailers
—Holsclaw Trailers

MERCURY MARINE SALES and SERVICE
736 Cloverdale Ave. 385-8922

M M M M M M M M M M

Bargains in boats all the time. Several extra-special buys now in power and sail, new and used.

OAK BAY YACHTS
Executive Yachts Ltd.
"at the Marina"
1327 Beach Drive
Open 6 days each week, and by appointment on Sundays.
598-4515

SAVE $$
Still a few 1970 Mercs left with savings of 20 per cent less than 1971 models.
See us now
Trade and Terms on the Spot
MULLINS MARINE SALES LTD.
925 Yates Street 382-1928

R. F. (DICK) PARKINSON AND relatives of the late Beth Parkinson wish to extend our heartfelt thanks to the many friends, groups, associations, government bodies, and others for their kindness and sympathy expressed by letter, phone calls, telegraph; also those who sent beautiful floral arrangements or made donations in lieu of flowers to the Cancer Society. These tangible expressions have helped tremendously.

42'X13' TROLLER, 5 YEARS OLD, fiberglass hull, double fiberglass insulated hold, new diesel engine, 8 spool gurdies, hydraulic, auto pilot 2 sounders, 2 phones, complete ready to fish, $38,000 or $15,000 down at 8% interest. Victoria Press, Box 337.

27' FIBREGLASS CHRIS CRAFT cruiser, 210 H.P., fresh water cooled, swim grid, dinghy, full canvas, twin Helmsmen seats, dinette, separate heads, heater. All immaculate condition. $16,950. 479-1655, after 6 p.m.

MARINE HARDWARE AND accessories.
Propulsion systems.
939 Johnson 383-5812
PRODESTO — MARINE IND.

Haida 26 Sloops
Marine Supplies
Open Saturdays
MAYHEW AND STRUTT LTD.
2300 Douglas St.
Phone 386-7704

TONY BURTON SAILING SCHOOL
Scuba and Sailing Courses
477-6325 386-1308

JENKINS MARINE
Boat moving, fibreglassing, cello finish, all wood and fibreglass repairs. 479-2244 or Res. 477-5943.

ORR MARINE
Model 6-110, 235 H.P. Allison reverse gear G.M. diesel.
31 Erie St. 382-5813

ALL TYPES BOAT UPHOLSTERY and canvas work. Al's Boat and Car Upholstery (since 1945), 10612 McDonald Park Road, 656-3568.

SEAGULL OUTBOARDS
Sales — Parts — Service
VIC. LAWN HOSPITAL
834 Johnson 386-8338

BOAT TRAILERS GREATLY REDUCED, ORDER NOW AND SAVE MONEY. AL'S, 214 DUNDAS. 383-8233.

35' SEDAN CRUISER, GM diesel, teak decks, mahogany strip plank hull, 4 years old. Phone 112-758-6196, after 6 p.m.

18½' CABIN BOAT, 40 HORSE ALL electric Mercury. Very good tilt-boom trailer. Very reasonable. Must go. 479-7631.

SHARK, 24 FT. FIBREGLAS sloop, sleeps 4, completely equipped. Sacrifice at $4500. Phone 988-3562 North Vancouver

CAL. 20 FOR SALE. EXCELLENT condition. Many extras including dinghy. $4350. 748-9475, Duncan.

WEST BAY MARINA, ESQUIMALT, boat rentals. Gas and frozen bait. 453 Head St. 385-4552.

24' SEASKIFF, ALL CRUISING accommodations insured for $6,000. Offers? 478-4990.

14' CLINKER BUILT WITH INboard; 14' Playboy ski boat. Offers. 1894 Hampshire Rd.

600 LB. BOAT TRAILER, SUITable for boat up to 13'6". Excellent condition. 592-3413.

16' PLYWOOD OUTBOARD AND Voyageur tilt-boom trailer. $500 or best offer. 479-6758.

WANTED — 12-FT. BOAT TRAILer, 400-lb. capacity. Tested. Good condition. 656-3780.

WANTED — BOAT TRAILER, single or tandem, 18 ft., 1900-lb. capacity or more. 477-3630.

CHRYSLER BOAT 13.9 FEET. 40-h.p. Johnson motor and trailer. All like new. $975 478-5150 or 598-2902.

17' BOAT, $200
642-5192, 6 - 8 p.m.

80 BOATS AND MARINE

USED BOAT SPECIALS:

12-ft. PLYWOOD runabout with HOME BUILT trailer $150

16-ft. GLEN L cruiser complete with 75-hp JOHNSON 1962 model — COMPLETE $1095
BOAT SEPARATELY $495

NEW OWNERSHIP SPECIALS:

17-ft. SANGSTERCRAFT with Camper top, fuel tank, 85-hp JOHNSON 1970 model, controls, etc. PACKAGE PRICE $3195

17-ft. GLASCRAFT with Camper top, complete with 85-hp JOHNSON 1970 model, controls, etc. PACKAGE PRICE $3295

COAST POWER MACHINES (1961) LTD.
2520 Govt. St. 382-1421

YACHT BROKERS
VAN ISLE MARINA LTD.
Tsehum Harbour,
Sidney, B.C.
656-1138

Bronze, Stainless, Monel Shafts, Cutlass Bearings, Stuffing Boxes, Rudders, Struts and other special castings. Capilano Hydraulic steering and self-adjusting Trim-Selvs Tabs. Simplex Trolling Gurdies, Hydraulic deck drives. Compact tank. Electric clutches.
SMITH BROS. FOUNDRY AND MACHINE WORKS LTD.
632 Pembroke 384-1625

CANOE COVE MARINA
Complete Marine Facilities
BROKERAGE
Sidney 656-3915

BOB'S BOAT SALES
CANOE and SAIL rentals are back at the GORGE BOAT HOUSE. Trade up now to this well equipped 22' BRANDLMAYR. Others to choose from. Consignments wanted. Have customers, need boats.
355 West Gorge 385-2082

MASCOT 7' GLASS DINGHY
$99.00
BOSUN'S LOCKER LTD.
580 Johnson 386-1308

RAWSON 30 AND 26 BOAT SHOW
at Denman and Georgia, Vancouver, B.C.
DAVIDSON AND CAMPBELL
687-2638
BEAVER GLASS—273-3981

FIBERGLASS MATERIALS
Resin $6.95 gal.
Cloth — Acetone, Matting,
PELAGIC PACIFIC IND. LTD.
4 Huron St. 386-1811

BOSUNS WIDE WORLD OF SAILING
ALBIN, 25, VEGA 27, SINGOALLA 34, CALS from 18 to 29, now is the time to act for summer sailing fun; sailing school is starting and the good buys are going. Tel: 656-3421 or 386-1308.

INTERIOR BOAT FIXTURES
Lights — Hardware — Plywood
Plumbing — Appliances
In Stock at Reasonable Prices
S. J. PEDEN LTD.
2855 Quesnel St. 386-3464

SACRIFICE
15-ft. Clinker with 6 h.p. Briggs inboard. Newly overhauled and painted, ready for fishing. With factory trailer and canvas, complete, only $500 or $23 monthly. Call 479-7588.

SPRING SHIPMENT OF SMALL boat marine hardware just arrived at the bottom of Yates St.
SHIP CHANDLER McQUADES
1252 Wharf St. 383-1141

CLARK BROS. MARINA
Boat Brokerage
Marina Services
Sidney, B.C 656-3042

SACRIFICE. HONDO SKI-DRAG boat. "Snoopy Too", $2995. Less motor, will sell complete. Duncan 748-8975.

1968 16 FT. 6 IN. SANGSTERcraft boat with 55 Chrysler electric outboard. New condition. Phone 478-5327 or view at 209 Cottier Place.

37' PROVEN COMMERCIAL troller with A licence, fully equipped. 478-3750.

20 FT. DEEP-V, FIBREGLASS hull, brand new. After 6, 479-4435, 383-8403.

DON'S BOAT TRANSPORT
Will move you anywhere, local or long distance. 479-1014.

26 FT. DISPLACEMENT GRAYmarine, cruiser or work boat. $2800. 656-4745.

WANTED: BOAT TRAILER, 5,000 lb. capacity, for rent or for sale. Phone 592-9770.

FOR SALE: 13'6" PLYWOOD fibreglass boat, $245 or best offer. 592-4198.

18' DOUBLE ENDER, CABIN, good fisher. 479-5719.

SAVE $400. NEW HONDO SKI-Drag hull, $1195. Duncan 748-8975.

15-FOOT SHELTER CABIN INboard. 5 h.p. Briggs, $200. 479-6130.

1969 80-H.P. MERC. WITH CONtrols, as new. 656-4561 after 5 p.m.

80 BOATS AND MARINE

COME in and SEE
Our New K and C
THERMOGLASS BOATS
OAK BAY MARINE SALES AND SERVICE
598-3393 1327 Beach Dr.
at "The Marina"

PHILBROOK'S SHIPYARD LTD.
656-1157
10 PER CENT DISCOUNT ON WAYS CHARGE IN JAN. AND FEB.

92 SPORTING GOODS

GUNS, GUNS, GUNS
Sav. 308, $89.50; Rem. 32 pump, $89.50; Win. Mod. 70 Pre. 64 and scope $199.50; Sav. Premier 30-06 $159.50; Win. 30-30 (steel) $99.50; Eusta 38 Spl. revolver $49.50; Colt Det. Spl. 38 Spl. $89.95. S and W 38 $19.95.
EVERYTHING FOR THE SHOOTER
ROBINSON'S
Easy Lay-a-way
1307 Broad St. 385-3429

BONUS DAY SPECIALS

REMINGTON 660, 308 Cal.	$154.
SPECIAL	$99.95
BERETTA 12-gauge super imposed, $360. SPECIAL	$299.95
LYMAN reloading dyes,	$18.95.
SPECIAL	$13.95

Easy Lay-Away Plan
ROBINSON'S
1307 Broad St. 385-3429

ROYAL OAK SPORTING GOODS
—STEELHEADERS—
Hip Waders — $9.99
Chest Waders — $12.99
LARGE selection of locally tied flies, weights, bait, rods, reels.
4468 W. Saanich Rd. 479-4232

ARCHERY HUNTERS!
Full range of bows and the latest accessories.
ROBINSON'S
1307 Broad St. 385-3429

ATTENTION SCUBA DIVERS!! Air .80c a fill. Courses $30. It's not a rich man sport, when you shop at THE DIVING DEN, 3200 Douglas, 383-7711.

SKI RENTALS
$3 per day — $5 per wknd.
RAY'S SPORT CENTRE
1692 Douglas 385-6312

ANTIQUE — MARTINI — Enfield rifle in good condition. Make offer. 592-9830 evenings.

AIR CARDS, 10 FILLS FOR $10. "Get quality at a fair price."
Scuba Shop 832 Fisgard

GOLF CART, 2 SEATER, GAS engine, $300. 598-4322.

30-30 WINCHESTER RIFLE. Browning hunting bow. 477-4206.

93 STOVES AND FURNACES

COMBINATION PROPANE - COAL and wood range. Small oil space heater. Large oil space heater. 382-9161, 8 a.m.-5 p.m., 598-3446 after 5 p.m.

GET YOUR STOVE OR HEATER cleaned or repaired now. Expert service. Reasonable rates. Home Services Ltd., 385-7341.

WANTED: REASONABLY PRICED stove and fridge, coppertone preferred. 478-6235.

40-GALLON ELECTRIC HOT water heater, oil furnace and fuel tank. 592-0611.

1 RANGE, 1 PLUG-IN RANGETTE. good condition. 382-2878, after 6.

BUY
SELL
TRADE
Through
CLASSIFIED
"The Major Market for Many Mini Items"
DIAL 386-2121 NOW

96 CAMERAS, SUPPLIES and PHOTO FINISHING

HILTON PHOTO SUPPLIES LTD.
TRANS CANADA HIGHWAY
CHEMAINUS, B.C.
PHONE 246-3311
P.O. DRAWER 750

STOCK CLEARANCE
We wish to clear most of our stock in order to re-adjust our inventory and introduce new marketing methods and policies.
During the remainder of February, discounts ranging from a minimum of 20 percent up to 50 percent, of list price, will be applied to our entire stock.
Many items are priced below our original cost and we are offering you genuine bargains with no tricks and no risks involved. New equipment is fully guaranteed by manufacturer. Used equipment carries our own warranty.
Cameras, films, papers, chemicals, dark room equipment and any other item not listed below is discounted 20 percent of list price. Filters, slide and movie projectors 25 percent of list. Gadget bags, binoculars and telescopes 33 1-3 percent off list. Projector tables and other miscellaneous items 50 percent off list. Used equipment prices reduced 20 percent for remainder of February.
All equipment carries manufacturers suggested list price. All used equipment bears original asking price. Bargain lists of major items available in store.
Ample Parking.
Trades accepted but please do not expect our usual liberal allowances during this sale. Don't miss the many rarely seen bargains at Vancouver Islands finest photo supply centre.
Store hours — Closed Mondays
Tues to Sat 9 a.m. - 5:30 p.m.
Rridays 'til 9 p.m.

WHY PAY POSTAGE?
Bring your color processing to Victoria Photo Supply — you get personal attention, top quality work, AND you save money. Let us "pay the freight" — you get 12 sparkling JUMBO prints, super-fast, for only $2.99 (and NO POSTAGE) when you bring your film to:
VICTORIA PHOTO SUPPLY
1015 Douglas St. 385-3458

96 CAMERAS, SUPPLIES and PHOTO FINISHING

Friday, 6-9 p.m., Feb. 19
Saturday, 10-6, Feb. 20
In-Store Demonstration
Mr. Vick Day
Distributors
Representative for
KONICA
Will be pleased to answer questions and demonstrate the latest in equipment for the
KONICA SYSTEM
ELECTRIC EYE
Cameras and Service
1006 Broad St. 386-0333
Victoria's Complete Photography Centre
Open 9 to 9, Mon. to Fri.
9 to 5:30 Saturdays

97 FURNITURE

DANISH UPHOLSTERY
Estimates—Delivery—Pickups Free
Phone 652-1591 Anytime

GET AN OFFER
LUNDS AUCTIONEERS
926 FORT 386-3308

4-PCE BED. SUITE. $99. HOUSE of furniture, 101 Burnside, 382-1344.

2-PIECE BROWN CHESTERFIELD, $50. 388-6954.

DUNCAN PHYFE DINING ROOM suite, 6 chairs, as new. 592-6410.

97 FURNITURE

$100 SAVINGS ON 2-PIECE BED-chesterfield. February clearance sale, offers these at only $99. Reg. $199. In choice covers. Island Furniture Mart, 9842 3rd, Sidney, Box 1202. 656-3724.

FURNITURE REUPHOLSTERY
For samples and free estimates in your home call J. Worden or G. Hodgson, 382-5111.
Standard Furniture, 737 Yates

NEAR-NEW BLACK AND WHITE TV; 3-piece bedroom suite; Black lazy boy rocking chair; kitchen table. 384-2944, between 12 noon - 3 p.m.

CLEANING
Upholstered furniture and carpets cleaned and demothed in your home.
For Free Estimates Call
Ambassador Home Service, 382-5533

IMPORTED TEAK LIVING ROOM group, $550; queen-size bed; chrome suite; miscellaneous. 382-4481.

SOLID MAHOGANY DINING table with 6 matching leather seated chairs, $100 or offers. 383-8127.

MacDONALD FURNITURE MART
Rentals — Furniture — TV
Corner of Broad and Pandora
383-1171

MEDITERRANEAN CHESTERfield and chair, gold and green velvet, as new, $525. 479-4438.

BED CHESTERFIELD AND matching chair, green, new condition, $125. 385-3281.

WE BUY YOUR FURNITURE, household goods, pictures, tools, etc. Best cash prices. 386-0462.

COFFEE TABLE, TEAK WOOD. 5 ft. by 18 inches wide. $75. 6 months old. 384-1750.

3-SIDED GLASS CHINA CABINET, antique, oak, good condition, $75. 479-1380.

3 SECTIONAL BOOKCASE, $60. 6-gun cabinet, locking drawer, $20. 479-1380.

6 MONTHS OLD HIDE-A-BED, for sale. 384-0024.

College Squeaks Past

Because a councillor abstained from voting on a budget Wednesday night, Camosun College will open in the fall as scheduled.

A $1,077,777 operating budget was approved by a 4-3 vote of the college council — a budget arrived at after the provincial government had lopped $90,500, hopefully to bring the local share of running the college from September to April just under the $250,000 promised area ratepayers before a referendum last fall.

However, the local share will not be determined until the provincial government decides whether or not it will continue to pay 60 per cent of college operating costs. It will also depend upon collected student fees.

Budget approval was a close affair, as college council chairman Carron Jameson explained to the seven councillors present that if they voted against the slashed budget presented to them, then there would be no college in the fall.

"Anyone who doesn't want a college in September can vote against the budget," said Jameson. "If they do want a college they should vote for the budget."

When the final count was made Jameson, and councillors Harold Knight, Frances Thompson, and C. J. Holob voted in favor, and Daphne Temple, Peter Bunn and Allan McKinnon were opposed.

Councillor Walter Donald abstained from voting and explained afterwards that he felt he had been placed in an intolerable position.

"I'm opposed to the budget, but if I had joined the other three in voting against it the tied vote would have defeated it — and that would have meant no college.

"I'm opposed to the budget, but in favor of the college."

The proposed budget has been under fire since it was presented to the college council, and sparked the resignation of Dr. Victor Rogers — a resignation still unaccepted by the provincial government.

It was still under fire Wednesday night, as McKinnon expressed fears that the first 12-month budget — for the 1972-1973 fiscal year—will be at least double the promised limit of $250,000 local share.

He pointed out that Malaspina College, with an enrolment of 1,000, is asking Nanaimo residents for $680,000 this year.

Camosun College is expected to have an enrolment of 1,300.

Rogers had contended that the original budget meant an increase to taxpayers who had voted in favor of a college after what he regarded as promises that there would be no increase.

That budget was submitted to the provincial government, which lopped off $60,000 slated for the library, $30,000 from the staff budget — cutting off three proposed staff members — and $500 from the expected association fees.

The result was a budget which, on the expected 60-40 cost-sharing by the provincial government, and with college fees of $200, would put the local share under the promised $250,000.

However, Education Minister Donald Brothers, who attended the meeting, would not give a figure for cost sharing, although he said the government would do everything possible to help get the college going.

They're Set To Tackle The Ghost

By PAT MURPHY

Fred Massie, a man who likes old things, wanted to help celebrate B.C.'s centennial year — so he bought Oak Bay's historic Tod house.

But it wasn't all his idea.

"I was lying in bed with the flu," said Mrs. Massie in an interview Wednesday, "when I heard Fred say there was a haunted house for sale. I said 'That's all I need',' but when I started to think about it, the more attractive the idea became. Well, the upshot was that we bought it.

"Sure, it has crooked floors, but when you walk into it it's like stepping into another age. I was absolutely entranced. I just knew we had to have it and, besides, we have a Siamese cat to talk to the ghost," Mrs. Massie said.

The Tod house is located at 2564 Heron. It was built in 1851 by John Tod, a former Hudson's Bay factor.

A former provincial assistant archivist, Mrs. Madge Hamilton, said recently the house was the first private dwelling to be built in Victoria and is the "oldest standing dwelling west of the Great Lakes."

Mrs. Hamilton said Tod, after retiring from 38 years of service with the Hudson's Bay, settled and bought 100 acres of land in what now is Oak Bay. Later he increased his holdings to four times that amount and, before he died in Victoria in 1882 at the age of 88, was appointed to the legislative council of Vancouver Island.

Until the recent sale, the house was owned by Mrs. Marian Evans, widow of Lt.-Col. T. C. Evans who bequeathed it to the Canadian Historical Association because he wanted it preserved.

James Nesbitt, a member of the association board, said the association did not want it and offered it to the B.C. Historical Association, which also declined.

Finally, the residence was placed on the open market and sold within the last two weeks. The sale was confirmed Wednesday by Mrs. Evans and Massie, of 68 Howe.

The house was know for 20 years as the home of one of Victoria's most celebrated ghosts — a Marley-like Indian woman wearing chains.

The ghost disappeared in the early 1950s. Some attributed its departure to the finding of some human bones buried seven feet deep in the garden.

Retrials Win Freedom

By BRUCE LOWTHER

A 21-year-old Victoria man who last year won new trials on two charges because the crown, in effect, appealed on his behalf left Victoria Provincial Court a free man Wednesday shortly after the cases were called again.

The accused man was David Roy Harvey, address not known.

Last Sept. 28, Harvey was sentenced by traffic court Judge E. F. N. Robinson to six months in jail after being found guilty on one charge each of criminally negligent driving and possession of stolen goods worth more than $50.

The first charge was laid Aug. 20 by Victoria police after a motorcycle was chased by a police car in Victoria, Saanich and Esquimalt at speeds of up to 90 miles an hour. The second charge concerned the motorcycle itself.

The crown appealed on the technical ground that the two charges had been merged into one trial. On Nov. 25, the B.C. Appeal Court ordered a retrial on the possession charge, and on Dec. 1, the B.C. Supreme Court did the same on the driving charge.

Harvey, who had acted as his own lawyer during the original trial and appeals, was represented Wednesday by lawyer Norman Prelypchan. Peter Birkett was prosecutor and the judge was Edmond Jorre de St. Jorre.

Harvey pleaded guilty to the driving charge this time and St. Jorre withdrew the possession charge after Birkett presented no evidence.

Harvey claimed he had been held in jail until Dec. 24, or 23 days after the retrials were ordered. While this could not be confirmed, St. Jorre felt there could have been a "mixup" between court and detention authorities in the Lower Mainland, where Harvey was being held.

He said the driving had been "completely mad," but because Harvey had spent almost three months in jail, the judge chose a nominal one-day jail term and a one-year driving ban as the sentence.

256 WATERFRONT PROPERTIES

TALK ABOUT A VIEW!!

Secluded — a Waterfront $48,500

This one is breath-taking ... Over an acre of waterfront offered for the first time. Attractive three-bedroom home — large living room with fireplace, family size dining room with glass doors opening to a wrap-around sundeck, providing panoramic sea views. Cabinet electric kitchen with breakfast nook. Master bedroom fitted with rich wall to wall carpet. Four and three-piece bathrooms. Beautifully panelled rec room with fireplace and built-in bar. Auto. oil heat — double carport — covered patio with barbecue. Attractively landscaped with shrubs and trees. Excellent terms. NO DRIVE-BY'S PLEASE. To view, please phone

DON CLARK
388-5451 (24 hrs.)
477-8076 Res.
NATIONAL TRUST

Waterfront OVERLOOKING THE BLUE PACIFIC

AT POINT NO POINT

OWNER SAYS SELL THIS magnificent view 1.5 acre lot with an exceptionally well built new home. All the amenities of city living, including drapes, rugs, fridge and stove. PRICED ORIGINALLY at $37,500 but owner in Winnipeg says, sell at $26,500. Phone J. T. (JIM) MILLS, 382-7276 (24 Hrs.)

TOWN & COUNTRY REALTY

PEMBERTON HOLMES LTD.
384-8126

1. Comfortable cottage on 1.75 acres looking south onto Saanich Inlet. $36,500
2. 4 Bedroom full basement home on 325 feet of secluded waterfront $60,000
3. Two waterfront lots on secluded West Arm of Shawnigan Lake $7,750 and $7,500
4. A number of beautifully treed waterfront lots on Hornby Island priced from $5850 depending on frontage.

Write or phone for brochure and prospectus.
656-4293 J. P. BELL
652-2324 J. H. G. BOVEY

OPEN HOUSE WATERFRONT SPECIAL
$26,500
OPEN HOUSE
2 P.M. - 4 P.M.
SAT. FEB. 20
Location—POINT NO POINT
Reduced from $37,500 to $26,500
Overlooking blue Pacific
Includes new stove, fridge, drapes and rugs
All city amenities
Your Host J. T. (JIM) MILLS
Phone 382-7276
OWNER SAYS SELL
Town and Country Realty Ltd.

WATERFRONT ESTATE

18 Beautiful, secluded acres with approx. 2,000 ft. of seafront. Within the 5-mile circle. About ½ landscaped balance in timber. Older home of little comparage value. This is the most desirable parcel of land on the market today.
Priced at only $15,000 P. Ac.
Full Price $270,000
S. W. ANDERSON LTD.
384-3328 Res. 382-8917

MURRAY DRIVE
SEE 2886 MURRAY DRIVE
Beautiful. Sloping lawn to water. 3 bdrms, 2 baths, 2 garages. Seclusion. Call Mr. Grant McFarlane, 386-7545 or 386-8093. Island Homes Ltd.

PRIME WATERFRONT HOME, Ten Mile Point. 477-3252.

260 CONDOMINIUMS FOR SALE

NOW IS THE TIME
To move into this delightful two-bedroom suite in Oak Bay's finest, best-located condominium building. Truly an outstanding unit that will captivate the most discriminating. Don't be too late. Act now. Offered at $33,000. View at anytime by calling:
J. C. (Cliff) GAY
386-2111 592-2633
Montreal Trust, 1057 Fort

NOW IS THE TIME
To move into this delightful two-bedroom suite in Oak Bay's finest, best-located condominium building. Truly an outstanding unit that will captivate the most discriminating. Don't be too late. Act now. Offered at $33,000. View at anytime by calling:
J. C. (Cliff) GAY
386-2111 592-4633
Montreal Trust, 1057 Fort

LAMPSON COURT
$500 DOWN
3-bedroom Townhouses. Monthly payments to qualified applicants lower than rent. Phone:
Mr. Waring 382-2159

263 GARAGES FOR SALE, RENT OR WANTED

WANTED: GARAGE FOR BOAT, year round rental. Reasonable. 383-6506.

265 HOUSES WANTED TO BUY

GUARANTEED!
If your home is $18,000 or less and is suitable for rental or renovation my client will buy it for cash to you. Now.
IRENE DALZIEL—388-6231
or 384-8692 AFTER 5 P.M.
ISLAND PACIFIC REALTY

COLWOOD METCHOSIN AREA
Require 3 bedrooms, full basement, landscaped, and mortgage of 9% or lower. Please call GEORGE WALL, Mayfair Realty Ltd., 386-2955 or 475-3631.

THREE BEDROOM HOME WITH Possible two more up or down. Require ample grounds for three or four cars, pets and a growing family. Brentwood area. Up to $25,000. Call
OLIVE KER 477-1841
Block Bros. 592-4450

WANTED: FURNISHED OR UNFURNISHED HOUSES for investor client, preferably under $30,000. Quick service, no obligation. F. SHERWOOD or DON LAYMAN, 386-3231 anytime. Block Bros. Realty Ltd.

I WILL BUY YOUR 2 OR 3 BEDROOM home immediately for cash if it's suitable for rental purposes. For fast action call my agent J. ROGERS at BLOCK BROS. REALTY anytime, 386-3231.

UPLANDS
Wanted: modern roomy home with ample grounds in $65,000-$80,000 range. No extended listing required. Please contact J. P. Bell. 656-4293, Pemberton Holmes, 384-8126.

URGENTLY NEEDED FOR CASH client. 2 or 3-bedroom home, close to transportation up to $25,000. Mrs. Johnston or Mrs. Wallace, 385-6794 or 477-8403.
Clarke & Wallace Realty Ltd.

HAVE CASH CLIENT LOOKING for 2 or 3-bedroom home from $18,000-$24,000, please contact MR. DYER, 384-8001, anytime. Broadview Properties Ltd.

UPLANDS 10 MILE POINT Cadboro Bay, Deep Cove, Ardmore districts, wanted to buy entertainment home. Victoria Press Box 308.

2 OR 3 BEDROOM HOUSE WITH basement, in reasonably good district, up to $20,000. 479-2095, after 6.

PLASTERER WANTS ANY HOUSE to repair. Have cash. Phone Phil Strut, 383-0867. Quadra Realty Ltd. 385-1431.

CLIENT REQUIRES 2 OR 3-BDRM. house in Oak Bay or Fairfield. M. Braithwaite, 384-8305. Res. 592-0638. Financial Survey Ltd.

265 HOUSES WANTED TO BUY

CHARMAN PACIFIC REALTY LTD.

WANTED IN SOUTH OAK BAY

Two cash buyers need 2-bedroom, basement homes. Must have large lots, up to $30,000 cash
and
Retired folks are my business. Buying or selling. I need good homes in Fairfield and Oak Bay. Up to $25,000. Phyllis Wheldon, office — 385-9765, residence, 386-2308.

WANTED WATERFRONT PROPERTY
Have clients for waterfront properties in Esquimalt, Saxe Point area and between Cordova and Oak Bays. If you are considering the sale of your waterfront property please contact BILL HORAN 477-1287, BILL BATES, 479-6983.
D. F. Hanley Agencies Ltd.
385-7761 24 hrs.

JUNE POSSESSION
$35-$40,000 BRACKET
ALL CASH AVAILABLE
A 2 or 3-bedroom sea view home with 2 baths (1 can be 2-Pce. and shower) and extra accommodation (not a full suite) for in-law. High Cordova Bay to Ten Mile Point, Cadboro Bay, etc. Preferred. Replies treated in confidence.
STUART SIMPSON
PEMBERTON, HOLMES LTD.
Off. 384-8126 Res. 598-4056

PRIVATE. OLDER 2 OR 3-BEDroom home for cash. 383-8886.

268 LISTINGS WANTED

BE FIRST WITH
A B C
A. BERNARD & CO. LTD.
Fort and Broad 384-8335

KEEP ME BUSY
A MAXIMUM of ADVERTISING and PROMOTION will be given when listing your HOME or PROPERTY with me. For an appointment to discuss the same without obligation please call Mr. Clare Belcher 384-8335, 382-2848 res.

LIST YOUR SHAWNIGAN LAKE property with the girl who knows property value, where to go, and can show by land or waterways. Edith Gutemar, 479-1667 or Res. 479-5627. By the Lake. 743-2646. J. H. Whittome & Co., Royal Oak Branch. Branch.

HAVE SEVERAL GOOD CLIENTS FOR CABIN AT SHAWNIGAN LAKE FRONT, $16,000 BRACKET. WILL PAY CASH OR TERMS. CALL LEW MOILLIET, 386-7545, RES. 658-5275. ISLAND HOMES LTD.

LISTINGS WANTED IN Langford, Colwood, Metchosin Area
REX HUGHES AGENCIES LTD. 478-1729

2 (OR 3) BEDROOM HOMES IN Rockland or Oak Bay. No obligation. Leverton Rity., 385-8012.

270 EXCHANGE REAL ESTATE

WATER VIEW LOTS ON Gabriola Island for 2-bedroom home or a lot in or near Victoria. 388-9233.

WOULD TRADE MY SEVERAL small mortgages for Gordon Head seaview lot. 384-5823.

271 LOTS FOR SALE

APARTMENT SITE
—Downtown Sidney
—Across street from ocean
—36,000 sq. ft.
—A most beautiful site
—$52,000—excellent terms
—Colin Munro
—F. N. Cabeldu Ltd., 383-7174.

SEWERED LOTS ON HILLCREST Avenue off San Juan, high area of Gordon Head. (University area). Developer paid in full for local improvements such as paving, curbs, underground storm drain system, water mains, sewer connections, storm drain connections, and paid partly towards the underground wiring and underground street lighting. $10,500 - $11,900. For information call 382-2012 or 477-6673.

SHAWNIGAN LAKE
1.4 ac. few min. from Lake — secluded, treed. Asking $5,000. Excellent financing — try your terms.
AINA MELDERIS
388-4401, 384-6561
Shirley Philips' Homefinders Ltd

3.7 ACRES
Excellent building site on Old W. Saan. Rd., city water, nicely treed, some meadow with distant sea views, area of good homes close in. $16,900. JEFF CHALK, 386-3231 or 477-8274. Block Bros. Realty Ltd

CORDOVA BAY VIEW LOT
SUITABLE SIZE FOR V.L.A.
BECKTON ROAD
Turn left off Walema. $6,900 with terms. For further details call Mr. Lovett, Monarch Holdings Ltd., 592-0711.

I HAVE A LOT TO OFFER on Marigold — high location, nicely treed, 68'x132', to be sewered this year. $8,500. Phone BILL PALFREY, 384-8001, Broadview Properties Ltd.

CHEAP NOW, WORTH MONEY some day. Unserviced lots near Holland and Hastings. Priced rom $1,750 to $3,450. Just 10% down, balance over five years. 478-4411.

1 ACRE LOT WITH BARN AND fruit trees. Sea view. Perc tested. Zoned for duplex or single, $7,500. 388-4840.

MUST. 2 ACRE WOODED VIEW, privacy lot. Be seen. Metchosin. $7950. Down payment $1500. 383-0086.

1 ACRE $3,900, 6 ACRES $7,900. 7-mile circle. Perc tested, trees. 598-3701.

WORTH INQUIRY, 4 FULLY serviced 65'x120' lots in Sidney. 656-1073 or 656-2904.

½-ACRE LOT, FULTON ROAD, Colwood area, city water, perc tested. $6,000. 478-4533.

LOOK! 2-ACRE LOTS, MAJESTIC, treed, privacy, Metchosin. $4,950 up, down payment $1,000. 383-0086.

273 PROPERTY FOR SALE

MUST BE SOLD
¼ acre. Vast sea view. Perc tested, Water. Blacktop road. $9,750. Terms? ?
656-1412 MABLE CRACK 385-7761
D. F. Hanley Agencies Ltd.

WATERFRONT ACREAGE LOTS, FARMS
Call "land specialists" 743-5325
Malahat Realty Ltd.
Cobble Hill, B.C.

16 ACRES, RESIDENTIAL OR commercial, 2 miles east of Cameron Lake. Hydro and telephone available. Natural surroundings. Owner, Box 33, Coombs, B.C.

PRIVATE, 6 MILE CIRCLE, 2.87 acres. Well perced, ready to build on $14,500. 386-6996.

274 PROPERTY WANTED

A GENUINE REQUEST
CENTRAL SAANICH — LARGE three-bedroom home on 1 or 2 acres suitable for keeping a horse. Up to $45,000.
COLWODO - METCHOSIN — Three-bedroom, older home on 6 to 10 acres for cattle. Up to $60,000.
ERIC GRAHAM — 386-7321

BOORMAN INVESTMENT CO. LTD.
1111 Government Street

IS YOUR HOME OR LAND dividable into two or more lots? Investor client will develop and pay top price. Call ALF PORCHER, 386-2955, Mayfair Realty Ltd.

WANTED
Reasonably priced lots, acreage, or apartment property. Kasapi Construction Co. Ltd., 386-6191.

WE WANT TO BUILD OUR home. We require a lot. We are prepared to pay $6500 in the general area of View Royal. 479-7773.

Vickery and Sons Ltd.
LOTS OR ACREAGE IN ANY AREA.
592-6149 592-6622

WANTED: REASONABLY PRICED lots, 477-3728 evenings.

280 ACREAGE FOR SALE and WANTED

WHAT OPPORTUNITIES!!
1.—Cleared - 2 acres plus seasoned, prepared logs to build 26'x32' cabin on Otter Point Rd. Only $5,500.
2.—Choice 1.96 acres - 450 ft. waterfront, beautifully treed, secluded. Fantastic view! Road access to beach - all services available - open to offers. A must for those who seek the best! Asking $35,000.
DONNA PRETULA
388-4401 ANYTIME
Shirley Philips' Homefinders Ltd.

LANDS END ROAD
Study the recent growth history of the remarkably endowed north end of the Saanich Peninsula. The time to invest in the sound sunny future of this area is NOW. For information on 25 acres of fine sloping property with 825 feet of road frontage $69,000, contact
J. P. BELL — 656-4293
J. H. G. BOVEY — 652-2783
PEMBERTON, HOLMES LTD.

10.5 ACRES
Just 15 minutes from Victoria on the Shawnigan Lake Rd. Delightful secluded park-like property with 2-room stout cabin. Your hideaway estate. Good terms. Only $18,500.
DIRK OKKER—479-4501, Eve.
KEN WALTERS—385-7820, Eve.
Swinerton, Stewart Clark, Ltd.

$800 PER ACRE
28 acres on good road with some marketable timber. Good holding property or ranch. Vendor will take revenue property in trade. Call Ernie Lee 658-5447 Res. or 479-1667 Office. J. H. Whittome & Co. Ltd.

9½ ACRES
Long double road front, Metchosin, $19,500, terms.
DESMOND HOLMES 384-8126
PEMBERTON, HOLMES LTD.

ACREAGE FOR SALE!
Large or small, with or without home Building lots, etc. Call GEORGE CHAN, the specialist in Land. 386-2955. Mayfair Realty Ltd.

COUNTRY AND VALLEY, ½ acre lot, city water, perc. tested, $6,000. 15 minutes to town. Selwyn and Rainville. 382-1436.

WANTED—REASONABLY PRICED acreage. Answer with best cash price and assessed value. No agents. Victoria Press, Box 190.

OWNER SELLING 2 ACRES, SEA view property, city water, perc tested. $12,500 or best offer. Metchosin. 478-1289.

31 ACRES FOR SALE BY OWNER, in 5-mile circle. 598-4296.

285 UP-ISLAND PROPERTIES

RIVER WILDERNESS AND WATERFRONT
Price now reduced on 122 acres, mostly level timbered protected wilderness. Work started on road access. Only land available for private ownership in huge TFL area. Asking price partly recoverable from excess timber. Full particulars from E. Nixon, 479-1667. J. H. Whittome & Co. Ltd.

CHEMAINUS
2-bdrm., spacious living room, eat-in cab elec. kit. Suite in full high basmt. OOM heating — garage. Make an offer. Asking $18,900.
DONNA PRETULA, 388-4401
Shirley Philips' Homefinders Ltd.

COBBLE HILL
Buy direct, nicely treed lots, ½ acre to 5 acres, close to Island Highway. Low down payment, $100 and up. Mobile homes welcome. W. Boyles, 743-5378.

293 GULF ISLANDS PROPERTIES

SALT SPRING LANDS LTD.

ACREAGE
23 acres conveniently located nicely treed with pleasant view $16,500
WEST WATERFRONT
150' of most usable frontage, warm bathing — anchorage fishing — charming southern view — water-main, power and phone. $15,000
Call Collect JAMES SPENCER
Eves. 537-2154 Days 537-5515

HOME with WATERFRONT
On 3½ acres with beachfront — comfortable smaller home, with 3 bedrooms — A-O Ht. Pleasant sea view — Partly cleared and partly treed. $18,000

ACREAGES
10 Acres — Arbutus and Firs $9,000
23 Acres — in 5 large lots $23,000
10 Acres — 350 feet waterfront $21,000
30 Acres — good holding $30,000
74 Acres— Lg. Road front per acre $600
Call Collect MEL TOPPING
Eves 537-2426 Days 537-5515
Serviced lakeview — tms. $5,500
.50 acre seaview, water $4,500
.66 acre westside W.F. $9,500
1¾ acres recreational, water 5,000
Call Collect BOB TARA
Eves. 653-4435 Days 537-5515

GALIANO ISLAND
Beautiful 1 acre lots on water system. Fabulous view of Trincomali Channel and Island close to store. Boat ramp, good fishing and diving. Ideal for seasonal retreat or residence. $7,500 tms.
Call Collect AL KILLICK
Eves. 539-2952 Days 539-2250
Estate Lots all over 1 acre in exclusive Georgia Hills. Panoramic view, beach accesses, water system. Golf course only minutes distance. Priced from $7,500 — easy terms.
Call Collect JEAN LOCKWOOD
Eves. 539-2442 Days 539-2250
SALT SPRING LANDS LTD.
Box 65, Ganges B.C., 537-5515

SALT SPRING ISLAND
Nearly ½ acre on Walker Hook Road. Beach access across road. Only $3,500 with $1,500 down, bal. at 6½ pct. at $50 monthly.
656-1154 MR. ELWELL 477-3988
GORDON HULME LTD., SIDNEY

Advertise for lost items with a Classified Ad.
Phone
8 a.m. - 8 p.m.
386-2121

NOTICE OF ORDER
ESTATE OF
CYRIL BRADFORD HATT

Administration of the Estate of CYRIL BRADFORD HATT, deceased, who died intestate at Victoria, B.C., on November 14th, 1970, was granted on February 12th, 1971, in the Victoria Registry of the Supreme Court of British Columbia, to Official Administrator for the County of Victoria.

Official Administrator for the County of Victoria,
302—612 View Street,
Victoria, B.C.

NOTICE OF APPLICATION FOR CHANGE OF NAME

NOTICE is hereby given that an application will be made to the Director of Vital Statistics for a change of name, pursuant to the provisions of the "Change of Name Act," by me: Edna Douglas Downer of 2722 Bowker Avenue, in Victoria, in the Province of British Columbia. To change my name from Edna Douglas Downer to Celeste Caverhill.

Dated this 16th day of February, A.D. 1971.

EDNA DOUGLAS DOWNER (Mrs.)

NOTICE TO CREDITORS AND OTHERS
ESTATE OF
CYRIL BRADFORD HATT

Notice is hereby given that creditors and others having claims against the estate of the above-named deceased, who died at Victoria, B.C., on November 14, 1970, are hereby requested to send them, properly verified by Statutory Declaration, to the undersigned at 302 Royal Trust Building, Victoria, B.C., before the 22nd day of March, 1971, after which date the Administrator will distribute the said estate among the parties entitled thereto, having regard only to the claims of which he then has notice.

And all persons indebted to the said estate are required to pay their indebtedness to said Administrator forthwith.

DATED at Victoria, B.C., this 18th day of February, 1971.

OFFICIAL ADMINISTRATOR
FOR THE
COUNTY OF VICTORIA.

LUNDS
926 Fort St.
AUCTION
Tomorrow — 9:30 a.m.
Furnishings — Rugs
Major Appliances
Round Oak Dining Table
Spool Bed and other Bedroom Suites and Furniture, Converto Suite, Garden and Carpenter Tools
Wheelbarrow, Rototiller, Trunks, Lots of Bedding from a hotel, Tent, Fishing Equipment, and Many Small Lots
LUNDS AUCTIONEERS & APPRAISERS PHONE 386-3308

IT'S
Kilshaws
1115 FORT STREET
Auction
Estate and Consigned
FINE FURNISHINGS
TONIGHT AT 7:00
New and Nearly New Chesterfield Suites
Hide-a-Beds, Desks, etc.
Round Maple Table and 4 Chairs, Bedroom Suites
Oak Pieces
Roll Top Desk
China Cabinet, Wardrobe
Single Beds, Chests, Coffee Tables, Lamps, Dinette Sets Piano,, Record Rack, etc.
RUGS
DEEP FREEZE
Apt. Washer, Apt. Ranges and Refrigerators
Speed Queen Automatic Washer and Dryer
China, Glassware and Bric-a-Brac
KILSHAWS
Auctioneers Ltd.
1115 FORT ST. 384-6441

MW MOORE WHITTINGTON LUMBER LTD.

TURN YOUR CARPORT INTO A GARAGE
INSTALL A PREMIUM STEEL CRAFT
ONE PIECE OR SECTIONAL DOOR

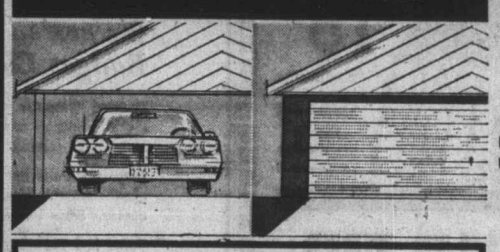

ONE PIECE DOOR SPECIAL
(Sectional Doors —Prices on Request)

STEEL-CRAFT DOOR PRODUCTS LTD.

8-0 x 6-6 or 6-8	SPECIAL	74.95
8-0 x 7-0	SPECIAL	69.95
9-0 x 6-6 or 6-8	SPECIAL	84.95
9-0 x 7-0	SPECIAL	79.95

Don't Be Satisfied With Less Than the Best—Add Charm and Beauty To Any Room With

GUNSTOCK PREFINISHED WALL PANELS
¼" x 4 x 8 V-Groove
TEAK 20.15
CHERRY 17.50 ROSEWOOD 21.80

WITH PREFINISHED MOULDINGS

(Not exactly as illustrated.)
3 FINISHES
WALNUT — TEAK
MAPLE

Your project is complete when you have driven the last nail.

Bevel Casing—9/16 x 1 9/16 7-0	1.39
Bevel Casing—9/16 x 1 9/16 10-0	1.89
Base—9/16 x 1 9/16 10-0	1.89
Stop—⅜ x 1¼ 7-0	1.19
Stop—⅜ x 1¼ 10-0	1.69
Cove—5/16 x 1 10-0	1.39
O.S. Corner—¾ x ¾ 8-0	1.39

HARDWOOD FOR HOME PROJECTS

BIRCH—1 x 4 S4S	LIN.	70¢
1 x 6	LIN.	$1.13
1 x 8	LIN.	$1.51
ASH— 1 x 4	LIN.	66¢
1 x 6	LIN.	$1.01
1 x 8	LIN.	$1.35
TEAK—1 x 4	LIN.	$1.12
1 x 6	LIN.	$1.79
OAK— 1 x 4	LIN.	63¢
1 x 6	LIN.	$1.20
1 x 8	LIN.	$1.58
WALNUT—1 x 4	LIN.	$1.09
1 x 6	LIN.	$1.63
1 x 8	LIN.	$2.25

K3 VINYL OVERLAY PANELS
½" x 4-0 x 8-0 Executive Walnut. Two sides. PER SHEET 23.20

BANGKOK TEAK K3 SHELVES
¾" x 5¾" x 8-0. EACH 1.15

FRAME YOUR HOUSE WITHOUT A STEEL SQUARE by Using
BOSTITCH SADDLE BRACES
PER SET 1.50

CHARGEX

FOR YOUR CONVENIENCE

MOORE WHITTINGTON LUMBER LTD.
Victoria's Leading Lumber Dealer
Off Bay — Just West of Government St.
Hours: Mon to Fri. 7:30 - 5:00
Sat. 8:00 - 1:00
2614 BRIDGE STREET PHONE 386-1331

Final Edition

TELEPHONE 383-4111
CLASSIFIED 386-2121

The Daily Colonist.

Vancouver Island's Leading Newspaper Since 1858

Some Sun

Weather details on Page 2

No. 59–113th YEAR | VICTORIA, BRITISH COLUMBIA, FRIDAY, FEBRUARY 19, 1971 | 10 CENTS DAILY 15 CENTS SUNDAY

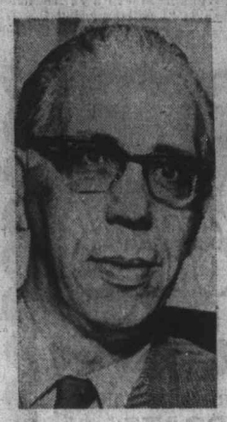

Dowding:

'No imputation made against Bennett stores'

Socreds Pound Desks Over 'Cowardly' Attack

Bennett Furious: 'No Store Sales'

By IAN STREET
Colonist Legislature Reporter

Social Credit MLAs pounded their desks and shouted "resign" after New Democrat Gordon Dowding was taken to task in the Legislature Thursday for making "a cowardly attack" on members of Premier Bennett's family.

Bennett, obviously laboring under strong emotion, rose in the House at the start of the afternoon sitting and asked leave to speak on a matter of personal privilege.

The premier said Dowding's "accusation and suggestion" Wednesday that Bennett Hardware stores in the Okanagan had sold fences to B.C. Hydro is "completely false, untrue and a complete lie."

He added: "Bennett stores did not sell any fencing to Hydro or the Peace River dam or any part of B.C. at any time, at double the market price, or at any price."

In his nearly 30 years as an MLA, Bennett told the House, he had "bent over backwards more than almost any member in the Commonwealth" to make sure that "our stores never supplied merchandise to the government directly, or

Continued on Page 2

● Capozzi attacks Williams on rezoning issue. Page 6.

Bennett:

'Completely false, untrue and a complete lie'

Fatal Collision at Highways Junction

Head-on collision between two small cars at Trans-Canada Highway and Douglas Thursday resulted in death of James Park, 65, of near Haney, B.C., and injuries to three other persons. Police said Park was driver of car on left, which also contained two passengers, both of whom were hurt, as was other driver. (See story Page 25)—(Jim Ryan)

Arab Peace Bid Interests Israel

From UPI

Egypt has offered to sign a peace treaty with Israel in the most far-reaching attempt yet by Cairo to meet the peace demands of the Jewish state, diplomatic sources in Jerusalem said. They said the Israeli cabinet believes the offer merits careful study.

The sources said the Egyptian offer was made in a combined answer to peace feelers by United Nations envoy Gunnar V. Jarring and the Israeli government.

They said Premier Golda Meir met for two hours Thursday with the Israeli cabinet to duscuss the offer, which Egypt gave to Jarring Wednesday.

The cabinet feels the Egyptian document "merits careful study and considered response," the sources said, adding the offer is "the most far-reaching Egyptian attempt yet to meet Israel's concept of Middle East settlement."

The sources said the Egyptians said they were ready to sign a peace accord with Israel if Israel withdrew from all occupied Arab territories and helps reach a "satisfactory solution" to the Arab refugee problem.

Earlier, the editor of the semi-official Egyptian newspaper Al Ahram said Israel appeared to be prepared to give up the Sinai Peninsula in exchange for a free hand in the Arab east — Syria, Jordan and Lebanon. He said Egypt would refuse such a "devil's deal."

The report, made by Mohammed Hassanein Heikal in his weekly column, came as diplomatic sources in

Continued on Page 2

Oram Acquitted

Oliver Gets Life Term For Murder

Oliver

By LYNNE WALLER

NANAIMO — Francis Wayne Oliver, 21, was found guilty Thursday of the non-capital murder of Klaus Werner Prufer, 32, at Boat Harbor Oct. 24, and sentenced to life imprisonment.

Geoffrey Ronald Oram, 22, facing the same charge in the shotgun killing, was acquitted by the jury of seven men and five women after a 3½-hour deliberation in the B.C. Supreme Court trial.

Oliver, barefoot and reading a Bible throughout the trial, told Mr. Justice Craig Munroe after being sentenced:

"If I had my own way you'd have had to pick me up filled with bullet holes.

"God told me I shouldn't do that. God told me I made enough mistakes so I just should leave it up to him from now on. He said Jesus Christ said that he had already paid for my sins and he gave me the promise and that is why I am here today and I have a clear conscience."

Both Oliver and Oram are members of the 101 Knights motorcycle gang, recently based in Powell River.

Oliver, alias Thomas Clinton, is also charged with the non-capital murder of Donald (Dogface) Turner, 38, in Vancouver last October.

Turner was an admitted police informer. His body was found on the basement stairs of his rented house in Kitsilano. He had been killed by two shots from his own .38 calibre revolver.

Oliver was arrested and charged with the Prufer and Turner killings after a week-long sea and land search.

Prufer, formerly of North

Continued on Page 2

Without Federal Action

Greene Sure Home Will Stay Canadian

OTTAWA (CP) — Energy Minister J. J. Greene told the Commons Thursday night he is confident that Home Oil Co. of Calgary will remain in Canadian hands without the government stepping in.

But he added near the conclusion of a four-hour emergency debate that retroactive legislation might be necessary "if things don't go right — if I turn out to be wrong."

He said the mood of Parliament was obviously that the company must remain Canadian, and he agreed.

Asked in the House whether he could guarantee that Home Oil would remain Canadian controlled one way or another, the minister replied that he could not guarantee that a private Canadian purchase would come off, though he is confident it would.

The decision of the government, whether to act or not, would be taken at that time.

During an emergency Commons debate on reports that Home Oil is about to be sold to a U.S. firm, Greene reiterated to reporters outside the House that negotiations are going on "currently and almost continuously" with more than one company over the purchase of control of Home.

But he added:

"I am confident that those negotiations will be successful in maintaining Home Oil as a Canadian company — Canadian majority-owned with Canadian control."

In previous statements, Greene has said only that he

Continued on Page 2

Police Eye Oil Protest

BLAINE, Wash. (AP) — Law enforcement agencies from British Columbia and Washington met Thursday to prepare for what they said is a demonstration planned by environmentalists Sunday at the Blaine Peace Park to protest any movement of Alaska oil through Canadian water.

Blaine police chief Ken Dolan said between 500 and 3,000 persons were expected to participate in the demonstration.

Atlantic Richfield Co. has said it plans to begin receiving oil by tanker at its Cherry Point, Wash., refinery in the spring of 1973. The company pledged earlier this week to compensate for any damage done to British Columbia property if oil is spilled.

Jack Racine, manager of the Cherry Point plant, said chances of a major spill are remote.

Representatives of the Blaine police, the U.S. Border Patrol and the RCMP met Thursday to discuss the demonstration.

Dolan said officers planned to watch the situation carefully and show no sign of force. He said intelligence reports indicated the demonstrators do not intend to cross the border into Blaine.

Voodoo Crew Safe After Fiery Crash

COMOX — A CF-101 Voodoo interceptor caught fire, exploded and crashed within seconds of take-off Thursday from CFB Comox.

The navigator, Capt. Lyn Wagar, 35, of Belleville, Ont., received slight injuries. Both he and the pilot, Capt. Doug Stuart, 35, of Norquay, Sask., are in the base hospital for observation, information officer Capt. Bob Merrick said Thursday.

Both officers bailed out of the burning craft about three miles off the end of the runway over the Strait of Georgia, Merrick said.

A Canadian Forces helicopter that had taken off just after the Voodoo on a routine training flight saw the craft go down, "diverted and did some real rescue work," Merrick said.

The helicopter crew, Capt. Bill Charland and co-pilot Lieutenant John Farnham, pulled the pilot and navigator of the Voodoo from the ocean and took them right to the base hospital.

Merrick, in a plane which took off 20 seconds behind the downed Voodoo, said the craft had climbed about 1,000 feet, caught fire and seemed to explode. The whole airplane was covered with flames, he said.

CF-101 jet interceptor

Merrick said he saw the fire and the plane hit the water, then saw the parachutes of the two men and watched the helicopter pick-up.

"We stayed at 2,000 feet, then burned off fuel and returned to the base," he said.

The two planes were on their way to the Mount Waddington area, where they were to practise interceptions. The first plane took off at 9:32 a.m. and was down at 9:33, he said.

B.C. Impatient on North, CN Rail Takeover Sought

Cargo Facility Needed Now, Williston Says

The provincial government is "ready, willing and able" to take over Canadian National rail and port facilities in the north central region of B.C. to ensure development of new jobs, Resources Minister Ray Williston told the Legislature Thursday night.

Williston said B.C. isn't prepared to accept Ottawa's timetable on development of new bulk loading facilities at Prince Rupert which calls for 18 months more of study and at least a three-year time lag before construction is completed.

The provincial government maintains a general cargo facility must be provided immediately at Prince Rupert while a decision is made on the "nature, timing and capacity of a bulk handling facility."

If the Canadian National Railway won't do this the province will, the minister said, because unless action is taken lumber shipments from the new Bulkley Valley Forest Industries Ltd. mill at Houston cannot be shipped efficiently to foreign markets.

Williston said: "If the CN doesn't intend to play a part in the northern development of British Columbia, the sooner some arrangement is made with the Pacific Great Eastern Railway to provide the necessary rail links, the sooner the job-creating potential of the north will be realized."

Williston said the area north of the 52nd parallel in B.C. is the richest untapped resource area in Canada. In the next decade a permanent work force of 46,000 workers employed in new jobs is the minimum expectation. This could mean a new population of 184,000 people in the north.

Besides this, at least another 10,000 persons annually would be employed on new construction in the north, he said.

Williston told reporters outside the House the government is prepared to take over operation of the CN's rail line

Continued on Page 6

INSIDE

Remote Ranch Grisly Scene —Page 3

★ ★ ★

Howe Scores 850th Goal —Page 16

★ ★ ★

	Page
Bridge	36
Comics	21
Courtroom Parade	20
Crossword	39
Entertainment	10
Financial News	12, 13
Garden Notes	21
Names in the News	11
Sport	16, 17, 18
Television	35
Women	26, 27

*Another UFO**

OTTAWA (CP) — Prime Minister Trudeau repeated his mime act in the Commons Thursday and opposition members said it was no more "fuddle-duddle" than it was the first time.

The House was voting on a New Democratic amendment on third reading of a government bill to increase veterans' pensions.

Opposition members rose to vote in favor, then there were a few indistinguishable opposition jeers when the prime minister rose to be recorded. As he sat down, he turned and mouthed something that appeared from the press gallery to be the well-known Anglo-Saxon obscenity he is accused of mouthing during Tuesday's question period.

Outside the Commons Jack Horner (PC—Crowfoot) refused to repeat the words Trudeau is alleged to have mouthed, but did spell them out.

Steve Paproski (PC—Edmonton Centre) said outside the Commons the comment appeared to be directed at him.

"I've been insulted by better people on the football field," said the former Edmonton Eskimos football player.

M. T. McCutcheon (PC—Lambton-Kent) said Trudeau wants to be "obscene but not heard."

**Unspoken Fuddle-Duddle*